Telephone 383-4111

The Daily Colonist.

Forecast: Sunny (Details on Page 3)

Vancouver Island's Leading Newspaper Since 1858

No. 152—104th YEAR | VICTORIA, BRITISH COLUMBIA, SUNDAY, JUNE 10, 1962 | 10 CENTS DAILY 14 CENTS SUNDAY | 66 PAGES

Fishing Pair Drowns

CAMPBELL RIVER — A Willow Point fisherman was one of two who drowned Friday night in a fishboat mishap that saw the lone survivor cling to the boat for 12 hours, swim ashore, then walk seven miles in his socks to Port Hardy.

Drowned were Norman Victor Jeffrey of Willow Point and an unidentified companion from Ladner.

MALCOLM ISLAND

Norman Watt of Port Moody told RCMP their fish boat capsized about 6 p.m. Friday off the north tip of Malcolm Island.

The three hung on for some time, but at 6 a.m. yesterday Watt swam about a half-mile to shore. He is in hospital recovering from exposure, foot injuries and gas burns.

Jeffrey's six-year-old son was strangled May 19 when he became entangled in swing-ropes in his own yard.

* * *

Two Die In Island Crashes

NANAIMO — Two men died Saturday in separate accidents on the Island Highway near here.

George Francis Butt, 29, died soon after his car left the road and rolled over near Nanaimo River Bridge. William Lummy of Ladysmith was killed when the car in which he was travelling was in a collision three miles north of Ladysmith.

SAID SERIOUS

Lummy's brother Thomas and Rev. D. B. Houghton of Ladysmith, driver of the other car involved, were taken to Ladysmith hospital. Their injuries were said to be serious.

One man was slightly hurt in a third accident, at Northfield Road and Highway 19.

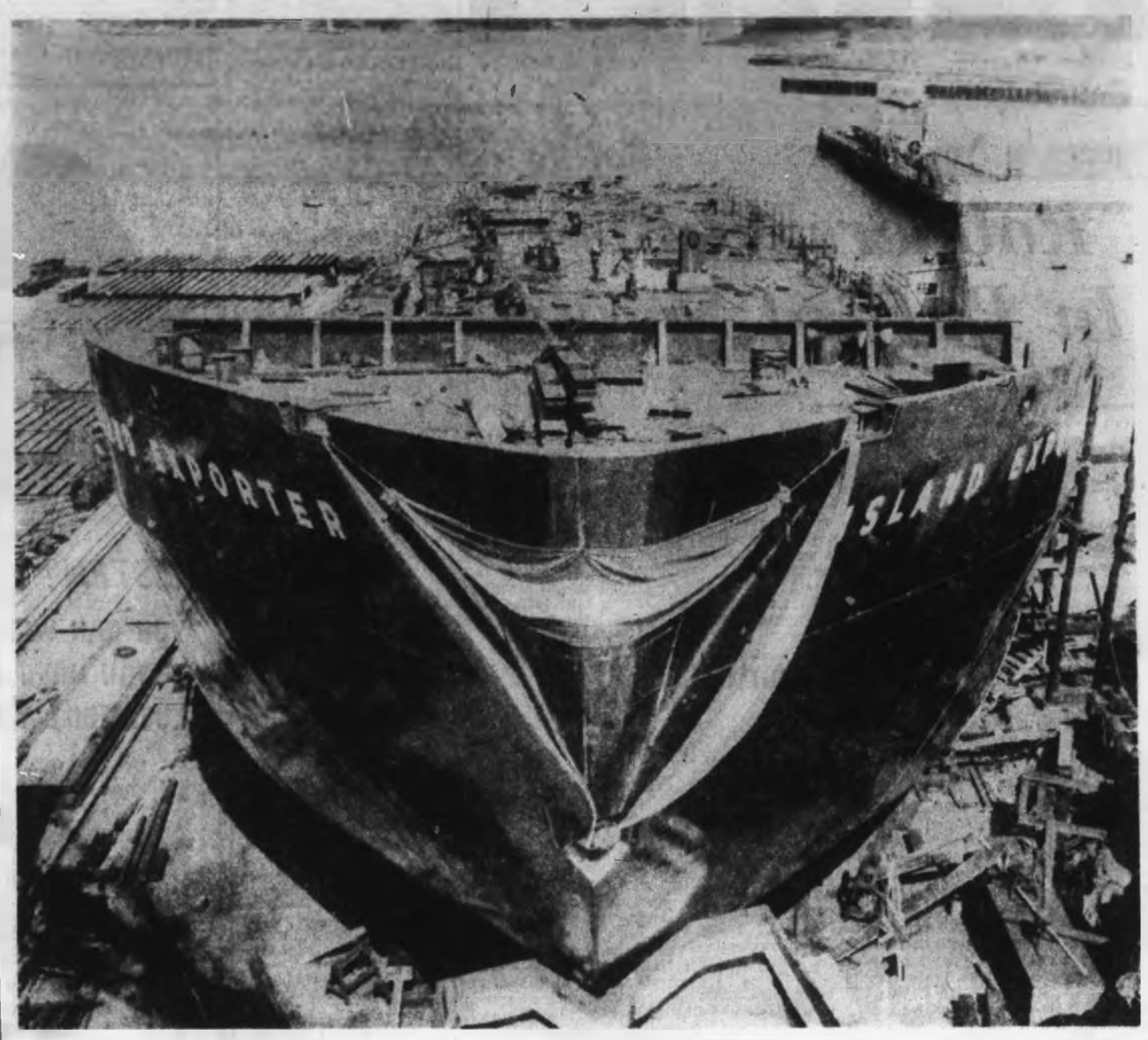

Sign Squatter Rescued In Hotel Blaze

FLIN FLON, Man (CP)—"I can't remember if I opened the door and saw the flames or saw them through the transom, but within 15 seconds I was sitting on a drug store sign outside my hotel window with only my shorts on," said Frank Rowell of St. Boniface, Man.

He was describing the fire that destroyed the 80-room Flin Flon Hotel Saturday. Two men died.

"I remember waking up, hearing a fire alarm. I got out of bed rather leisurely, then it hit me.

SOLID SHEET

"I remember the solid sheet of flame, so I went out the window. I left my shoes, my money, my glasses, my watch —everything.

"There happened to be this sign under my window so I crawled out on it. If the sign had not been there I would have jumped. The firemen came with a ladder and got me down."

KILLED AT DOOR

The victims were army Sgt. J. R. Stockwell, 47, of Winnipeg, and Wilfred Joseph Rondeau of Cranberry Portage, Man.

Most of the hotel patrons were saved by passerby Joe Schmidt of Flin Flon who ran through the building kicking at doors. Cause of the fire is unknown.

* * *

Barge Near Crash

Gigantic bulk carrier barge Island Exporter, built for Island Tug and Barge Ltd. by Yarrows in Esquimalt, had launch trouble yesterday. Stiff breeze sent 300-foot vessel veering off course and it took several tugs to keep it from crashing into nearby dock. Skilled shiphandling averted collision which onlookers felt inevitable. Barge is one of two built by Yarrows for ITB to haul lime rock from B.C. to Portland, Ore. See story, Page 10.—(Ryan Bros. photo)

Red Bloc Agrees To Continue Talks on Berlin

MOSCOW (AP) —The Warsaw Pact nations have published a declaration favoring continued negotiations with the United States on the Berlin problem.

At the same time the Communist bloc warned it is prepared to sign a separate peace treaty with East Germany unless a satisfactory solution is found to the German issue.

The political consultative committee of the eight nations making up the pact met in Moscow Thursday while the Soviet bloc council for mutual economic assistance conferred on economic problems.

FREE CITY URGED

The declaration, distributed by the Tass news agency, said: "It was unanimously reaffirmed that a German peace settlement through the conclusion of a peace treaty, liquidation on that basis of the occupationalist regime in West Berlin and the establishment of a free city of West Berlin, conforms to the interests of European security and universal peace."

This amounted to a solid declaration of agreement on the position that the Soviet Union has held since Premier Khrushchev demanded a new settlement in 1958, including the end of West Berlin as a Western enclave 110 miles inside Communist East Germany.

'Krestova Going Up In Flames'

TRAIL (CP)—Sons of Freedom Doukhobors who for two days have been systematically burning their houses said Saturday: "Everything is going to burn—all Krestova is going up in flames."

In the biggest demonstration of its kind in recent troubled years, the fanatic Sons Saturday kindled five more of their dwellings at Glade. Three barn-like structures coupled with numerous outhouses, and two other buildings crackled in the Kootenay sunshine.

SEVEN ARRESTED

Friday at Krestova, Shoreacres and Gilpin more than 50 houses were destroyed. Seven women have since been arrested and police said they would be charged with conspiring to commit arson.

This weekend's colorful demonstration is believed to have been part of a continuing protest against authority for the mass arrest of about 70 of the Sons' Fraternal Council and others.

MAY CONTINUE

All will appear in court in New Westminster Monday morning for preliminary hearing on charges of conspiring to intimidate the governments of Canada and British Columbia through bombing and arson.

Some observers in the Kootenay felt the demonstrations this weekend near here may continue on the coast Monday, now that some members of the sect have no homes.

MANY STRIP

Those who have burned themselves out have made several makeshift arrangements —some to bunk in with neighbors, others to set up house in sheds, root houses and even tents.

Many women stripped Friday and Saturday as their homes crackled.

The 300 or so persons now homeless made complete preparations before ignition. Furniture and other goods of value

Continued on Page 2

Nude March Stopped

TRAIL (CP)—RCMP stopped about 25 nude women from marching from Krestova Friday to the site of a court hearing of five sect members who stripped during a recent rally of Prime Minister Diefenbaker.

The women were headed for nearby Crescent Valley where the five were remanded for one week on charges of nudity.

New Terror

Algeria Swept By Fire

ALGIERS (AP)—Fires triggered by bombs of European terrorists raged through Algiers Saturday, destroying schools and public buildings and damaging the U.S. information centre.

A roaring fire swept through the ground floor of the often-bombed information centre, located in the heart of Algiers' European section.

DAMAGE HEAVY

William Porter, U.S. consul-general, said damage was heavy.

A bomb placed in the centre's main reading room exploded during lunch, bringing down the ceiling and destroying most of the 6,000 books in the room. There were no casualties.

PART OF CAMPAIGN

Another bomb went off simultaneously in an adjoining projection room, destroying dozens of film projectors.

The explosions were part of the terror campaign resumed last week following lack of progress in talks between European community leaders and Moslem chiefs of the provisional government now running Algeria.

NO KILLINGS

However, the Secret Army truce on killings continued in Algiers, although there were reports of fighting between rival Moslem groups from outlying areas.

* * *

Naval Base Stays French

PARIS (UPI)—France took formal measures Saturday to ensure French control over its big naval base at Mers-el-Kebir after Algeria gains independence. It also put the stamp of legality on the territory's July 1 self-determination vote.

The legal formalities were carried out by the publication in the official gazette of two decrees, making them law.

Stock Market Victim Threatens Kennedy

WASHINGTON (UPI) — The U.S. secret service disclosed Saturday it is investigating a reported threat to kill President Kennedy. The threat allegedly came from a New York City man who claimed he lost money in the recent stock market dive. The service feels there is "no significant danger" to the president.

Sit-on-Track Strike Stops Train Service

TURIN, Italy (AP)—For some commuters on the Pinerolo-Turin suburban railroad the trains ran too soon. For others they ran too late.

So the commuters got together Saturday and stopped the trains.

Hundreds squatted on the tracks of the state-run line at dawn and kept service disrupted the rest of the day.

* * *

One group of workers, whose factories are near the Turin station, said they arrived up to an hour early for a week. They would rather stay at home and get an extra hour of sleep.

Another group of workers said they are always late because they must take long tramway and bus rides across Turin from the terminal station.

* * *

Both groups agreed on a proposed solution: More trains.

They said they will continue sporadic sit-on-the-track strikes until they get more trains.

Test Area Extended

HONOLULU (AP)—The United States announced Saturday a temporary extension of the Johnston Island nuclear test area for the next high-altitude test.

Joint Task Force 8 said the test will be in the megaton range, detonated at an altitude of hundreds of kilometres, the largest of the high-altitude nuclear blasts.

'It Was Bang' ---Five Died

CALGARY (CP) — It was bang and that must have been the end of it," an ambulance attendant said after a head-on collision 18 miles south of here yesterday took five lives. There were no survivors.

In one car were Leo Gourdine, 22, James P. Rogers, 20, Robert E. Rogers, 21, and Kenneth S. Macleod, 21, in the other Hilton McLellan, 34, all of Calgary.

DON'T MISS

Names in News —Page 2.

* * *

Berlin Gunplay Leads to Trouble —Page 3.

* * *

Firing Marilyn Was Right! —Page 7.

* * *

Heckling Loses Witty Touch —Page 9.

* * *

Fort Rodd Hill 'New Attraction' —Page 13.

* * *

Yukon Recreates 1898 for Visitors —Page 16.

* * *

Illiteracy Beaten By TV Lessons —Page 17.

* * *

	Page
Bridge	28
Building	17
Comics	14
Crossword	30
Financial News	8
Garden Notes	14
Radio Programs	26
Social	20, 21, 22, 23
Sport	10, 11
Television	25
Theatres	6, 7
Travel	16

Laos Impasse

Princes Reach New Deadlock

VIENTIANE, Laos (AP) — Diplomatic sources said Saturday Laos' three princes reached another deadlock over formation of a coalition government when leftist Quinim Pholsena was proposed for foreign minister.

Quinim was associated with paratroop Capt. Kong Le when he overthrew the pro-Western government of Premier Tiao Somsanith in August, 1960.

Quinim became information minister in Prince Souvanna Phouma's neutralist government that succeeded Tiao. Quinim fled to rebel territory when Souvanna was ousted by the rightist Gen. Phoumi Nosavan in December, 1960.

Quinim became foreign minister in a so-called government formed in Souvanna's name. Some of Souvanna's neutralists have complained that he is too leftist.

SIXTH ATTEMPT

Souvanna, his pro-Communist half-brother, Prince Souphanouvong of the rebel Pathet Lao, pro - Western Premier Prince Boun Oum and Gen. Phoumi made their sixth attempt in a year to reach agreement on a three-party government at a meeting at Khang Khay Thursday and Friday.

SURPRISING EASE

Diplomatic sources said agreement was reached with surprising ease at the meeting in rebel-held Plaine des Jarres on the principle that Souvanna should control the key defence and interior ministries. It already had been agreed that he should be premier.

Hundreds Jailed In Spanish Clamp

MADRID, Spain (AP) — A wave of arrests was reported in Spain Saturday in the wake of a revival of underground activities against the Franco government. Official sources said numerous arrests were made. Some estimates put the number in the hundreds.

The crackdown came as the cabinet, in a step aimed at curbing anti-government elements, suspended for two years the right of Spaniards to live and move as they wish in Spanish territory.

The decision, following two incidents of bomb explosions in Madrid and a meeting of Spanish opposition leaders in Munich, Germany, revived speculation that a shakeup was near in Gen. Franco's cabinet.

Official sources reported some dissatisfaction on Franco's part with the lack of ministerial coordination in handling a recent strike wave.

'Death Grip' Held

Tony's In-Law Accused

DUBLIN (UPI) — One of Anthony Armstrong-Jones' brothers-in-law holds a "death grip" over the Irish town he owns, his tenants charged yesterday.

Lawyer James Cahill, representing the tenants of Abbeyleix, said the landlord, Lord de Vesci, 43, refused to build new buildings or install modern appliances, such as running water.

"The de Vesci leases are the most stringent in the country with their objectionable penal covenants, some of which violate ordinary human rights," he told a state commission investigating rents. "Abbeyleix is one of the most backward towns in the country . . . due to the abominable nature of these leases."

Alberta Border 'Camp' | *Refuge for Doctors*

Wall Being Built Against Socialism!

EDMONTON (UPI) — The University of Alberta Progressive Conservative club plans to build a small-scale replica of the Berlin wall on the Alberta-Saskatchewan border to "keep socialism inside Saskatchewan."

Dave Jenkins, president of the student council and a member of the Conservative club, said Saturday the wall will run through the city of Leoydminster, which straddles the border 200 miles east of here.

Jenkins also said the group will construct a symbolic refugee camp, complete with barbed wire, which—in his words—"will provide a stopping place for doctors fleeing from socialism."

Construction of the wall, to be built of concrete blocks, and the refugee camp is to take place today.

ALL ABOARD

With G. E. Mortimore

There will be a Bligh and a Christian on shore watching the replica of the Bounty sail into Victoria Tuesday.

Jack Bligh, retired blacksmith who came to Canada from Liskeard, Cornwall, in 1911, believes he is a direct descendant of Capt. Bligh of the Bounty.

(Forty two years a blacksmith at Yarrows, he now lives in a trailer at Colwood).

Mrs. Frederick Hall, 628 Happy Valley Road, born Dorothy Christian in England, believes she is directly descended from Fletcher Christian, leader of the Bounty mutineers.

"It's in the family records," she says. Jack Bligh and Dorothy Christian (Hall) have never met.

Mr. Bligh—a student of his well-known forebear, says the movies told the wrong story.

"Bligh was really too lenient with his crew," he insists. "In fact, he was court-martialled for being too lenient."

* * *

Plaques to 24 ships were unveiled yesterday on Victoria's causeway. Missing from this parade of ships was the name of the most famous vessel that ever sailed out of Victoria: the clipper ship Thermopylae.

There still are people alive who remember her skimming along with a cargo of rice from Rangoon for Victoria, her sails full, her slim hull slicing through the waves—one of the most beautiful ships that ever sailed the sea. Embedded in the rock on Victoria's waterfront are the iron rings where the Thermopylae used to tie up.

Why isn't her name on the causeway? Mainly because of a misunderstanding.

'He Wouldn't Let Us'

"We have a plaque made," says Charles Tapping of the Thermopylae Club, an organization of old salts and ship lovers, named after the clipper ship.

"But James K. Nesbitt (kingpin of the 'parade of ships' plan) wouldn't let us put it up."

Mr. Nesbitt said he had never been given a chance to inspect the plaque to determine whether it was the regulation size, shape and design.

"I never saw it," he said.

Said Mr. Tapping: "Mr. Nesbitt came and spoke to our club. . . . He said a plaque would cost $82. We haven't a lot of money. We found out that by laying the pattern ourselves, we could get a better price, from a different foundry—not the one where Mr. Nesbitt said it was to be done.

"One of our members made a drawing of a ship to go on the plaque. There wasn't supposed to be a picture on the plaques, but we phoned Ald. Michael Griffin and he said we could put anything on that we wanted."

Thermopylae Club members got their plaque to the city public works yard, at a cost of some $60—but word came through they couldn't put it up. It was the right size (although it had an unofficial drawing on it) but it hadn't been approved.

The old salts probably misunderstood Ald. Griffin, Mr. Nesbitt suggests. In fact, he had no authority to give them a go-ahead signal.

His Duties Ended

Anyway, Mr. Nesbitt is out of the picture now. His duties ended when the other plaque was unveiled. It's a matter between the club and the city now. Likelihood is the plaque will go up next week.

The Thermopylae, built in 1868, was a three-masted, full-rigged ship. She was clipper ship—racing across the ocean against the famous Cutty Sark; then a wool ship (but she proved too light for that kind of cargo) and then a rice ship bringing rice from Burma to Victoria for the Chinese who had worked building the Canadian Pacific Railway.

The captain of the Empress of India, then a new 16-knot steamship, reported the Thermopylae kept pace with him, under sail, for two days.

After serving out of Victoria 1890-94, she was sold to the Portuguese navy as a training ship, converted into a coal barge, and finally sunk by Portuguese navy gunfire in 190., for target practice.

Robert W. Reford, in The Romance of the Thermopylae, told this story:

"The Thermopylae cleared Port Phillip Heads (Australia) in company with HMS Charybdis.

"Both vessels crowded on sail on the same course, but as soon as the Thermopylae had her canvas set she drew rapidly away from the warship, in spite of the latter's efforts to stay up with her . . .

"The captain of the Charybdis could not restrain his admiration and hoisted the following signal . . . as he rapidly dropped astern:

"'Goodbye, you are too much for us. You are the finest model of a ship I ever saw. It does my heart good to look at you'."

Tour on Monday

A tour of the Victoria Press Building will highlight a meeting of the Victoria Gyro Club at noon Monday after a luncheon at the Colony Motel.

CHARLES LAUGHTON
. . . finds relief

BOB HOPE
. . . wins medal

COLE PORTER
. . . celebrates

* * *

Names in News

Robbers Vanish In Puff of Smoke

IPSWICH, Eng. — Brewery cashier **Harold Cooper** had a robber-proof money bag that belched smoke and he felt safe until he met some smoke-proof robbers.

Cooper was driving to his office with the money bag containing $9,464 when two hooded men stopped his car and tried to grab the bag.

Cooper pressed a button on the bag and the smoke, a signal that the bag was being stolen, poured forth. The robbers paid no attention. They snatched the bag, still smoking, tossed it in their car and drove off.

* * *

NEW YORK — Actor **Charles Laughton** left hospital after a week-long checkup. Doctors indicated his ailment was not cancer but was an aggravation of an old back injury.

* * *

WASHINGTON — **President Kennedy** signed a congressional resolution authorizing the award of a gold medal to comedian **Bob Hope** for his entertainment of U.S. troops around the world.

* * *

WILLIAMSTOWN, Mass. — Composer **Cole Porter** quietly celebrated his 70th birthday at his country home here.

* * *

DERRY, N.H. — **Alan Shepard** came home to New Hampshire for a welcoming celebration that swelled the 6,000 population of his hometown 20 times, and apologized for not returning for more than a year after he became America's first spaceman.

* * *

LONDON—The Daily Sketch said American singer **Paul Robeson** has turned down an offer of a job at Ghana University because of "age and health."

* * *

MESSINA, Sicily — **Fred Baldasare**, 38 today, a scuba diver of Cocoa, Fla., braved sharks and bad weather to become the first man to swim the Strait of Messina under water.

* * *

NORTHAMPTON, Mass. — Contractor **Dominick Fungaroli** has offered a 20-acre tract of land to any Negro families wishing to homestead the property. Several years ago he proposed a dog racing track for the site but residents resoundingly rejected the idea.

PARIS — French **Brig. Gen. Francois Partiot** has been removed from active duty at his own request. He asked to be placed on reserve status two weeks ago to avoid having to choose the firing squad to execute former general **Edmond Jouhaud**.

* * *

LONDON — A London judge released farmer **Sidney Smith** from jail so he could return to his farm and shear his 500 sweating sheep and lambs.

Smith, 60, was jailed for contempt of court but **Judge Wilber Force** permitted him to go back to his Northampton farm because a heat wave threatens the sheep.

* * *

MOSCOW — **Benny Goodman** pronounced his jazz tour of the Soviet Union a success and said he believes the path has been cleared for more Western jazz bands.

* * *

WASHINGTON—**Sen. John Sparkman** said continued U.S. aid to India is justified because secret diplomatic files show India is a "terrific irritation" to Communist China.

* * *

POTTSTOWN, Pa. — Quite by accident, **David March**, 7, gave doctors a hand in removing his tonsils. He fell while riding his bicycle. One handlebar went down his throat, partly severing one tonsil. Doctors took out that one, the other one and, while they were at it, his adenoids.

* * *

ILKESTON, Eng. — Headmaster **A. D. Nash** banned the twist as lunchtime recreation for the more than 700 boys and girls at the Hallcroft Secondary School.

* * *

CHICAGO — **Harold Swift**, 77, honorary board chairman of Swift & Co. and last of 11 children of the founder of the meat-packing firm, died of a heart attack.

* * *

WASHINGTON — The National Geographic Society honored **Vice-president Lyndon Johnson** with an award designating him "a great practical geographer" for his extensive world travels.

* * *

WASHINGTON — Architect **William Pedersen**, who designed a proposed memorial to **Franklin D. Roosevelt**, told Congress the controversy swirling around the plan was a tribute to its excellence.

Freedomite Women Toss Stones

Continued from Page 1

were removed before the plywood and tarpaper shacks were fired.

'TELEGRAM TO GOD'

"This is our way of sending a telegram to God," Nastia Barisoff said after burning her home, the third she's destroyed by fire.

"We will never build again. We won't be Canadians. We've had enough."

A reporter - photographer team from the Nelson News said some of the women at Krestova tossed buckets of water at police and reporters. About 10 of them stripped then started tossing stones.

"Get out, we're very upset today," they cried. "We can't be responsible for what we do.

ROCKS THREAT

"We'll pull your pants off. We'll throw rocks."

The women said "God told us to set their homes on fire."

A 25-year-old mother of two said she set fire to her house because she needed her husband, a convicted Freedomite terrorist.

Asked why she had burned her home, a wedding present from her husband five years ago, Mrs. Kay Makortoff replied:

"Because I need my husband with me and my home is no use to me unless we can be together. The government has separated us and they might as well take everything."

'NEED HUSBAND'

Her husband was recently sentenced to 15 years after being convicted of helping to blow up a Consolidated Mining and Smelting Company power pylon.

Envoy to Report On Argentina

BUENOS AIRES (UPI) — U.S. Ambassador Robert McClintock flew home yesterday to report to U.S. government leaders on current Argentine political and economic crises.

McClintock said he expects to confer with President Kennedy, Secretary of State Dean Rusk and Treasury Secretary Douglas Dillon.

Navy Ships Call In Boston Port

BOSTON (UPI) — Four Canadian navy ships with 1,000 officers and crewmen and a 70-man Royal Canadian Navy band and guard were here yesterday for a week-long call.

The destroyer escorts Iroquois, Sioux, and Huron and escort maintenance ship Cape Cod tied up at the Boston naval shipyard's south annex Friday.

Oldtimer Recalls Days Of Thriving City Area

Days when the area around Belleville and Menzies streets was a thriving commercial centre were remembered yesterday by an 86-year-old Victorian.

In the early 1880s, Offner's Grocery Store stood where the CPR ticket office is now, recalled Miss Laura Carrington, 1122 Collinson Street.

NEXT DOOR

"My father went into business next door. He sold china glassware from the Old Country at Staffordshire House and toys at the London Bazaar."

In the same area was Bagnall's Music Store. "Mr. Kent went to work there," she said. "He later founded his own store."

"My father was a good friend of David Spencer who started business in the same area."

SUPPORTED

The Belleville-Menzies vicinity also supported Sehl's Furniture Store.

At that time, the Carringtons lived at the corner of Superior Street and Birdcage Walk, which later became Government Street.

"Our neighbors included the Spencers, Chief Justice Hunter and John Robson" (premier from 1889 to 1892).

Miss Carrington's grandfather, William Holmes, first came to Victoria in 1858 from San Francisco. The ship on which he arrived was met in the Inner Harbor by a small rowboat.

There to record the news was D. W. Higgons, soon to become a publisher of the British Colonist.

MAP MOUNTING
They Will Last Forever
Strong cotton backing with rollers top and bottom, all ready for hanging.
50c a Sq. Ft.
Also cut to fold for pocket or brief case.
Free Pickup and Delivery
EV 3-0068

LISTEN!

YOU CAN WIN $500 IF YOU HAVE A CENTENNIAL LUCKY BILL WHEN WE PHONE!

Each day a number is called at random from the telephone directory. If your number is called and you have a lucky bill — our representative will offer to buy it from you for (this week) $500.

It's Easy — there's nothing to write!

If no winner is found this week the prize becomes $600 next week, and $700 the next week, becoming more valuable until a winner is found. Then the prize starts at $100 again — and increases week by week until the next winner claims the prize.

Buy Your Lucky Centennial Bill Now at More Than 100 Dealers — The Fun Continues All Wonderful Centennial Summer!

ASK RITHETS!

You are invited to submit questions on matters of insurance and similar matters for inclusion in this column. The origin of such queries is kept entirely confidential.

Q. I have two children, presently away at boarding school. Later they will be attending Summer camps. Will they be covered by my Homeowners Insurance policy?

—P. D., Saanich.

A. YES. The liability portion of a Homeowners policy includes husband, wife, children at home and at school or camp. It also includes other relatives, parents, brothers and sisters, aunts and uncles who are permanently living with the insured.

RITHET CONSOLIDATED
Insurance · Real Estate
Mortgages · Auto Finance
706 FORT STREET
Just above Douglas

Your Good Health

Cramps, Diarrhoea from Milk Just Another Case of Allergy

By JOSEPH MOLNER, MD

Dear Dr. Molner: Even a small amount of milk gives me severe cramps and diarrhoea. I thought milk agreed with everyone. I have tried various substitutes, also buttermilk, with a little less discomfort. However, they do not take the place of fresh milk—Mrs. M. H.

Milk is a wholesome food but subject, like everything else, to the adage that one man's meat is another's poison. Some people are allergic to milk. Indeed, I could point out some healthy young adults who as babies were raised on soy bean milk because cow's milk bothered them.

Buttermilk has the same amount of calcium as whole milk; drink it if it is less annoying to you. Have you tried condensed milk? It sometimes is well-tolerated when whole milk is not.

* * *

Dear Dr. Molner: What are the cause and cure for a caruncle in urinary cystitis? This is a very annoying situation in a woman of 73.—Mrs. C. R. E.

Yes, annoying indeed. Caruncles are fleshy growths in the urethra or outlet from the bladder in women. Some result in no symptoms; others do, in which case removal by cauterization may be required. The cause is uncertain.

Dear Dr. Molner: Is there any way to speed up healing of flesh where a person has repeatedly picked off scabs? She has red blotches all over. We are told that only time will cause them to disappear. —Mrs. Y. C.

A scab is nature's bandage, formed of dried juices from the blood and flesh. If a scab is picked off before it is ready to fall away naturally, a new one forms, and requires sufficient time to harden, then loosen and fall. This picking delays final complete healing, and may let infection set in, which will waste still more time. No, there's no way to hurry it.

The Weather

JUNE 10, 1962

Small craft warning in effect for Juan de Fuca Strait. Mostly cloudy this morning, becoming sunny in the afternoon. Little change in temperature. Winds westerly 15. Saturday's sunshine, 9 hours, 54 minutes; precipitation, nil. Monday outlook, little change.

Recorded Temperatures

High........62 Low........48

Forecast Temperatures

High........62 Low........48
Sunrise....5.12 Sunset....9.13

East Coast of Vancouver Island — Small craft warning for Georgia Strait. Mostly cloudy in the morning, becoming sunny in the afternoon. Little change in temperature. Winds northwest 15 occasionally rising to 20 in Georgia Strait. Saturday's high and low at Nanaimo, 59 and 44; precipitation, nil. Forecast high and low, 65 and 45. Monday outlook, not much change.

West Coast of Vancouver Island — Variable cloudiness. Little change in temperature. Winds northwest 20. Forecast high and low at Estevan Point, 58 and 48. Monday outlook, partly sunny.

TEMPERATURES

	Min	Max	Precip
St. John's	39	65	—
Halifax	47	75	—
Montreal	43	60	—
Ottawa	51	60	—
Toronto	47	63	—
North Bay	51	75	.36
Port Arthur	46	61	.15
Kenora	[illegible]	76	.03
Winnipeg	33	[illegible]	—
Brandon	33	60	—
The Pas	47	73	—
Regina	[illegible]	[illegible]	—
Saskatoon	53	84	.07
Prince Albert	46	84	—
North Battleford	37	79	—
Swift Current	37	[illegible]	.00
Medicine Hat	51	76	—
Lethbridge	[illegible]	73	[illegible]
Calgary	47	[illegible]	[illegible]
Edmonton	45	54	[illegible]
Kimberley	46	72	.02
[illegible] Valley	[illegible]	74	[illegible]
Kamloops	54	70	—
Penticton	43	72	—
Vancouver	52	60	—
Prince Rupert	42	52	.33
Prince George	31	56	—
Whitehorse	44	58	.40
Seattle	46	61	—
Portland	44	67	—
San Francisco	47	63	—
Los Angeles	56	64	—
Spokane	42	73	.02
Chicago	66	73	1.41
New York	61	82	—

TIDES AT VICTORIA
(Pacific Standard Time)

	Time H.M.	Ht. Ft.	Time H.M.	Ht. Ft.	Time H.M.	Ht. Ft.	Time H.M.	Ht. Ft.
10	[illegible]	[illegible]	[illegible]	[illegible]	[illegible]	[illegible]	[illegible]	[illegible]
11	[illegible]	[illegible]	[illegible]	[illegible]	[illegible]	[illegible]	[illegible]	[illegible]
12	[illegible]	[illegible]	[illegible]	[illegible]	[illegible]	[illegible]	[illegible]	[illegible]
13	[illegible]	[illegible]	[illegible]	[illegible]				
14	[illegible]	[illegible]	[illegible]	[illegible]				
15	[illegible]	[illegible]						

TIDES AT FULFORD HARBOUR
(Pacific Standard Time)

	Time H.M.	Ht. Ft.	Time H.M.	Ht. Ft.	Time H.M.	Ht. Ft.	Time H.M.	Ht. Ft.
10	[illegible]	[illegible]	[illegible]	[illegible]	[illegible]	[illegible]	[illegible]	[illegible]
11	[illegible]	[illegible]	[illegible]	[illegible]	[illegible]	[illegible]		
12	[illegible]	[illegible]	[illegible]	[illegible]	[illegible]	[illegible]	[illegible]	[illegible]
13	[illegible]	[illegible]	[illegible]	[illegible]	[illegible]	[illegible]	[illegible]	[illegible]
14	[illegible]	[illegible]	[illegible]	[illegible]	[illegible]	[illegible]	[illegible]	[illegible]
15	[illegible]	[illegible]	[illegible]	[illegible]	[illegible]	[illegible]	[illegible]	[illegible]

IN the EAR Aid

See the smallest hearing aid in the world, which is able to help 70% of all persons with hearing losses.

No outside tubes or wires. Entire aid worn inside the ear.

We will be delighted to demonstrate this new aid to you in our office or your home.

Closed Saturdays

VICTORIA HEARING AID
B.S.H.TYE Founded 1938
209 YARROW BLDG.
625 FORT STREET

the 5C's of diamond value

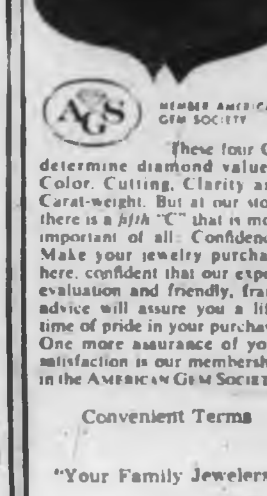

AGS MEMBER AMERICAN GEM SOCIETY

These four C's determine diamond value — Color, Cutting, Clarity and Carat-weight. But at our store there is a *fifth* "C" that is most important of all: Confidence. Make your jewelry purchase here, confident that our expert evaluation and friendly, frank advice will assure you a lifetime of pride in your purchase. One more assurance of your satisfaction is our membership in the AMERICAN GEM SOCIETY.

Convenient Terms

"Your Family Jewelers"

LITTLE & TAYLOR JEWELERS LTD.

One Hour Free Parking in the View Street Parking

1200 Douglas Street
Phone EV 5-4421

"I couldn't have sunk any lower"

"I didn't want my baby"

"Everybody kicked me around"

Men who have touched the depths of poverty and degradation; women facing the ordeal of unwed motherhood; children orphaned or mistreated;... to these and countless others The Salvation Army brings relief and hope through its havens, hostels, homes and hospitals. Won't you help us to continue this vital work, and in so doing know the joy of aiding others?

give from the heart to the **RED SHIELD APPEAL**

Objective, $50,000. Campaign continues to June 15th

Dial EV 6-6304 — A Volunteer Canvasser will call for your donation

CAMPAIGN HEADQUARTERS — 769 PANDORA AVE.

U.S. Warns Russia

Berlin Gunplay Leads To Serious Trouble

BERLIN (AP)—East German machine gun blasts at 14 desperate refugees who escaped on a stolen pleasure boat has brought a protest and warning from the United States that border gunplay is leading to serious trouble in this divided city.

Maj.-Gen. Albert Watson II, the U.S. commandant, charged Saturday in a letter to the Soviet commandant, Maj.-Gen. Andrei I. Solovyev, that the actions of East German guards were criminal, provocative, irresponsible, lawless and dangerous.

LAW AND ORDER

He told Solovyev the Soviet Union is responsible for law and order in East Berlin, and warned that such shootings could only stir up civilian unrest and disorder on both sides of the wall, and "exacerbate relations between our governments."

The American protest and warning followed the escape Friday of 14 East German refugees in a river excursion boat which they rammed into a canal bank on the American sector side of the River Spree.

East German guards sprayed about 200 bullets into apartment houses and buildings on the American side. But the refugees, including five women and a baby escaped injury.

West German police fired about 10 shots in return.

OTHER SHOOTINGS

There have been other shootings over the wall between police recently, usually as a result of the escape of refugees. An East German policeman was killed in one exchange.

The U.S. protest came barely 24 hours after the Soviet Union warned the United States, Britain and France to halt what it called anti-Communist provocations along West Berlin's border.

Meanwhile, a young East German woman was shot at by East German border guards as she fled into West Berlin Friday night but escaped unhurt, West Berlin police said Saturday.

The woman scrambled through the heavily-guarded Communist border fortifications between East Berlin and the American sector district of Neukoelln.

Yesterday a West Berlin taxi, driven by a former East German refugee, burst through West Berlin customs controls into East Berlin at the Friedrichstrasse crossing point for foreigners.

West Berlin police said another man was sitting in the back seat of the taxi when it sped across the American sector border. East German border guards immediately saw the taxi coming and swept the level crossing gates open to let the taxi past.

Glass Blower Off Syllabus

LOS ANGELES (UPI) — Trustees of the California State Colleges have rejected a request by Los Angeles State College that a job classification of glass blower be established in the educational system.

Wanted Trio Spotted In Okanagan

PENTICTON (CP) — Royal Canadian Mounted Police reported Saturday three persons—a well-dressed woman and two men—wanted in the United States on bank robbery charges have been passing cheques in the Okanagan area.

The three are believed to be in the South Okanagan area, and were reported to have been seen earlier in Burnaby.

Earlier, the FBI reported Bobby Randell Wilcoxson, 32, one of its 10 most wanted men, had been seen in Seattle last Friday and Saturday.

SERIES OF ROBBERIES

Wilcoxson, Albert Frederick Nussbaum, 28, and Jacqueline Ruth Rose, 19, are wanted in New York for a series of bank robberies. Nussbaum also is on the list of most-wanted men.

The FBI described Wilcoxson as a one-eyed bank robber, trigger-happy, mean-tempered and heavily armed.

Wilcoxson and two other men are accused of machine gunning and killing a Brooklyn bank guard and wounding a policeman in a $34,000 robbery Dec. 15. They also are wanted for a bank robbery in Buffalo, N.Y.

Marriage Age Under Study

OLYMPIA, Wash. (AP) — Raising the state's minimum marriage age to 17 years will be taken up by a legislative group at a Seattle hearing this week.

Present laws literally "encourage" children as young as 14 and 15 to marry, said State Representative Mark Litchman of Seattle.

Former Enemies Meet In Submarine Parley

KIEL, Germany (UPI)—The men who manned German U-boats in the Atlantic during the Second World War will meet with their former enemies here this weekend.

High point of the get-together of former and still active submariners from six countries—will be dicussions on a French suggestion for the creation of an international association of submarine crews.

Queen Mother Elizabeth presents new colors to the Canadian Black Watch Regiment in Montreal on the occasion of the regiment's 100th anniversary. Today, the Queen will attend services at the Anglican church of St. Andrew and St. Paul, where she will unveil a stained glass window. Her itinerary includes a musical concert later in the day.—(AP Photofax.)

★ ★ ★

Colors Presented

Queen Mother Gets Rousing Reception

MONTREAL (CP) — The Black Watch (Royal Highland Regiment) of Canada received new colors from its colonel-in-chief, Queen Mother Elizabeth, in a ceremony rich with tradition and color Saturday.

While representatives of the regiment's three battalions stood stiff and proud, the Queen Mother asked them to cherish the colors she had entrusted to them.

LOYALTY VOWED

She said she is confident they will "guard them faithfully and serve them well."

In return, Brig. K. G. Blackader, colonel of the regiment, vowed renewed loyalty to the Crown and the Queen Mother.

More than 22,000 watched the spectacle in McGill University's football stadium.

One member of the four cadet corps that took part in the ceremony fainted in the 80-degree heat after standing ramrod stiff for more than 45 minutes, and several spectators had to be treated by ambulance attendants.

Presenting the colors to the Black Watch, celebrating its 100th anniversary this year, was one of the major functions of the Queen Mother's nine-day visit to Canada. She leaves Montreal Monday for Ottawa.

The ceremony was filled with color from the moment the long line of kilted soldiers, with their distinctive red hackles cocked in their head-dress and their spotlessly white spats flashing in unison, moved on to the green field, to the three rousing cheers given the Queen Mother and the march past after the new colors had been presented.

The Queen Mother, wearing a turquoise organza coat over a matching sheath dress, was cheered and applauded repeatedly by the spectators, first as she drove up in an open convertible, again as she inspected the troops and finally as the royal motorcade moved out of the stadium.

The regiment was led on to the field by the massed pipe and drum band.

ROYAL SALUTE

After the Queen Mother drove up and mounted a dais protected from a hazy sun by a big white umbrella, the regiment snapped into the royal salute, the Royal Standard was unfurled and the band struck up "God Save The Queen."

The Queen Mother then climbed into an inspection box mounted on a jeep to inspect the troops with Brig. Blackader. As the jeep moved from one end of the stadium to the other, applause from the standing spectators followed her in waves.

Leftist Hopes He Can Stay If He Wins Peru Election

LIMA, Peru (UPI)—Moderate leftist Victor Haya de la Torre said yesterday he was "confident" the army would not throw him out of office in a military coup if he and his party win tomorrow's presidential and congressional elections.

The 67-year-old Haya, anti-Communist leader of the APRA party, loomed as the man to beat in the voting, but there was still an air of uncertainty about the willingness of the nation's military leaders to permit him to take office if he wins.

Six other candidates are running for the presidency but only two others are given any chance of winning: Fernando Belaunde Terry, 49-year leader of the Popular Action party; and ex-President Manuel Odria, 64, a retired general.

Belaunde is a middle-of-the roader, while Odria is the most conservative of the three candidates.

More than 2,000,000 Peruvians are expected to vote in the elections for president, two vice-presidents, 55 senators and 186 congressmen.

The armed forces were mobilized yesterday for a long weekend period of vigilance.

Expert States

Terrace Slides Found Unique

TERRACE, (CP) — District highways superintendent Carl Shaw said Saturday the slides which have twice knocked out the highway between here and Kitimat during the last month are unique in the experience of soil experts.

He said three or four months of study will be needed before a permanent solution can be expected but it is hoped a temporary diversion road can be completed within the next two weeks.

A ton of lime would be spread over the route of the detour to strengthen the clay bed and reduce slippery surface action.

Dr. H. Q. Golder, an international authority on soils, has been retained by the department to study the problem and will arrive here Monday with departmental engineers.

Air Blamed For Cancer

PHILADELPHIA (UPI) — Dr. W. C. Hueper, a government research physician, Friday placed principal blame for lung cancer on urban air pollution, particularly from gasoline and diesel engine exhausts.

Dr. Hueper, chief of the environmental cancer section of the National Cancer Institute, told a joint state government commission the conclusion was based on global research.

DAVID GROOS
Your Liberal Candidate
Esquimalt-Saanich
A STRONG MAN FOR A STRONG TEAM
VOTE LIBERAL
Esquimalt-Saanich Liberals

Veiled Threats of Destruction

THERE IS A VEILED THREAT in many public announcements pertaining to health. We are led to believe that unless we take certain pills, absorb certain decoctions, eat certain foods, use certain tooth cleansers, drench ourselves with certain antiseptics, we are bound for utter destruction. Don't worry too much about your health. Cultivate regular habits, observe the principles of hygiene, and practice moderation. If you do become ill, there is but one refuge —your family physician. Consult him on every occasion when you do not feel up to normal. If he prescribes, bring your prescriptions to us.

McGill & Orme LIMITED
PRESCRIPTION CHEMISTS

Doctors' Medical Clinic EV 5-0012 — Medical Arts Bldg. EV 2-8191
Douglas at View EV 4-2222 — Fort at Broad EV 4-1195

Spray Drink Fatal to Boy

KAMLOOPS (CP) — David McTague, 4, who was dramatically revived by his father after his heart stopped beating, died Friday night in hospital from a lethal dose of a poisonous fly spray.

The accident happened at Clearwater, about 80 miles north of here.

Helicopter pilot Bill Harvey, working in the Clearwater area, undertook to fly the child to hospital here. The boy's father, Harry McTague, went with him.

Harvey landed at Blackpool, about 10 miles from Clearwater, when the boy turned blue. He got a salt solution from a nearby home and gave it to the child.

Shortly after the flight resumed, the boy's heart apparently stopped, the pilot reported.

While flying the helicopter Harvey assisted the father in giving the boy artificial respiration. The boy revived, but died in hospital later.

Two Robbers Shot Dead

DETROIT (UPI)—Two bank robbers were shot to death Friday night when they tried to battle their way out of a police cordon after they robbed a suburban Taylor, Mich., bank of some $22,000.

The men holed up in a drainage ditch in a wooded area in suburban Southgate, Mich., after they were run down by police. A small-scale gun battle followed with an estimated 50 shots fired.

Police identified the bandits as Robert Chalmers, 28, Romulus Township, Mich., and Orie Wyatt, 37, Hamilton, Ohio. They said Wyatt flew here Friday morning from Covington, Ky.

If BACK ACHES TRY A KIDNEY "HOUSECLEANING"

After 21 twice as many women as men are made miserable by common urinary irritation caused by a germ, Escherichia Coli. To quickly combat the secondary aches, muscular pains and disturbed sleep caused by Kidney and Bladder irritations, try taking an internal CYSTEX antiseptic bath for a few days. All you do is take 2 little CYSTEX tablets with a glass of water. In addition to its cleaning antiseptic action, CYSTEX is also an analgesic pain reliever for Rheumatic Pains, Headache, Backache, and muscular pains. Get CYSTEX from druggist. Feel better fast.

Korea Frees Youths Blames Americans

SEOUL (Reuters) — Charging "misdeeds" by some United States soldiers, South Korea's military regime Friday night ordered the release of an estimated 56 students arrested in anti - American demonstrations here Friday and Wednesday.

The order from Gen. Chung Lee Park, chairman of the ruling junta's supreme council, came after a day of trouble at Seoul National University where military police frustrated a bid by 1,000 students to march on the police-guarded U.S. Embassy.

Later, the U.S. 8th Army announced that its Seoul area personnel have been restricted to their compounds unless on official business.

The army added it was a "temporary measure" to reduce the possibility of incidents.

Police broke up two campus demonstrations demanding a status-of-forces agreement with the U.S. in the wake of alleged beatings of Koreans by American soldiers. At least 43 students were detained in addition to 13 students arrested at an abortive embassy demonstration Wednesday.

Phone Link To Span The World

STOCKHOLM (CP) — L. M. Ericsson Telephone Company, parent firm of the worldwide Ericsson group of telecommunications companies, Friday announced receipt of an order from Canadian Overseas Telecommunication Corp. for construction of two automatic switching centres.

The two automatic exchanges, to be installed in Montreal and Vancouver, will link Canada's national network with Atlantic and Pacific cables of the British Commonwealth round-the-world project.

Value of the order is $200,000.

WHY BORROW MONEY WHEN YOU BUY A CAR?

IAC

It pays to finance through your dealer. He can tailor the terms to fit *your* budget. And his service is immediate! Ask your dealer about his

IAC TIME PURCHASE PLANS

Quality of Service Depends on Personnel

At McCall's a staff organization of properly-trained associates insures the careful, thoughtful attention to which you are entitled and at Moderate Cost. The name is assurance.

McCALL BROS FUNERAL CHAPELS

1400 Vancouver St. EV 5-4465

COOL SMARTNESS FOR SUMMER in

Linen Suits

One and two-piece styles, with collars and collarless. Presented in whites and lovely pastel shades. Sizes 8 to 18. From

$29.95

Budget terms at no extra cost.

OUR MID-SEASON SALE OF COATS, SUITS AND DRESSES CONTINUES

Mallek's

1696 DOUGLAS EV 2-8151

Professional Assistance from Trained Interior Designers

and at no extra cost

ROWLAND DeM. BROWN — HUGH KELSO — GLENN OLIPHANT

At Standard Furniture, providing the finest in furniture at practical prices is only the beginning of our service to you! When it comes to planning and arranging your furniture, co-ordinating your drapes, floor coverings and colors, you can rely upon the skilled help of fully trained Interior Design Specialists. Any of these gentlemen will help you to get the most from your own ideas and innovations, or will create the right room arrangement for you. It costs nothing extra for this service at Standard in Victoria.

Standard FURNITURE DENNYS OF VICTORIA

737 Yates Street EV 2-5111

The Daily Colonist.

"An Independent Newspaper, The Organ of No Clique or Party"

1858 — Published every morning except Monday by the Colonist Publishers Ltd., at 2621 Douglas Street, Victoria, B.C. Authorized as second class mail by the Post Office Department, Ottawa, and for payment of postage in cash. Member Audit Bureau of Circulations. — 1962

RICHARD BOWER, Editor-in-Chief

Devaluation

WITH SOME 2,000 and more temporary "economists" now soliciting votes at the hustings, it is not surprising that a great deal of tommy-rot is being spoken about the pegging of the Canadian dollar at a devalued level.

The Liberals, who were not so long ago all in favor of a lower dollar, now oppose it solidly; the NDP apparently regards it as another capitalist trick; Social Credit thinks it should go lower yet—according to Mr. Bennett— and some Conservatives are making heavy weather of trying to prove it does not mean higher consumer prices.

The facts about the dollar are that sooner or later a revaluation was inevitable. For the first twelve years after the war, under Liberal administration, the Canadian dollar was trading at a falsely-high exchange value.

This was created because Canada with its great store of undeveloped resources was an open house for foreign capital. Money poured into the country to produce among many other assets a new oil industry and to initiate a fantastic, though brief, uranium bonanza.

Ventures like Kitimat, the St. Lawrence Seaway, the iron ore of Labrador, and the pulp and paper industry attracted billions of foreign capital in the shape of bonds, mortgages and stocks.

Every new $100,000,000 poured into Canada in new capital brought strength to the Canadian dollar and enabled people in this country to buy goods from abroad at cheaper prices than they would have done if the Canadian dollar had been at its true trading worth.

In other words the Canadian consumer was using his "capital" to provide income for his foreign purchases.

In the past two or three years, the need for foreign capital in Canada has slowed down, but the country is beginning to reap the full rewards of the post-war industries and enterprises that were made possible by foreign capital.

This is excellent for the country, but it also means that Canada is having to pay back interest and dividends on its foreign capital.

Because of this, the annual amount of money needed to service foreign loans is quite likely to be greater than the amount of new capital investment which will come into the country for a number of years.

This will cause the Canadian dollar to trade at less than its true value, just as it was trading too high when the capital flow was the other way.

While it is to be admitted that exporters of all types of goods and commodities, and the tourist trade people, are biased in favor of the lower valuation of the Canadian dollar, it is not true to say that the advantages are purely sectional.

The devalued dollar has put Canada into a better trading position than it has enjoyed for years, and even if it means that some articles in the domestic market will cost more, it will provide the Canadian consumer with an opportunity to help the economy by increasing his percentage of Canadian-made purchases.

If the public declines to co-operate in what must at first be something of a belt-tightening proceeding, then the full benefits from devaluation cannnot accrue.

But if a genuine effort is made to hold the line on prices, services and wages, then the longer-term benefits of a sounder trading position will provide reward in the shape of industrial and commercial expansion, and what Canada needs most of all, a source of new jobs for a rapidly growing labor force.

The Choice

CANADIAN PROTAGONISTS of British entry into the European Common Market demonstrate the weakness of their arguments by deliberately ignoring the political dangers which would involve the United Kingdom as a result of the union they are so violently advocating.

Apparently they refuse to recognize the fact that the main intention behind the Treaty of Rome is not to develop a European market area but to bring about a political union of all member countries. Indeed, if the leaders of the ECM are to be believed, economic union plays a very secondary—almost incidental—role in their plans for the future.

A short time ago none other than the President of the ECM Commission, Professor Walter Hallstein, made this perfectly clear when he stated: "We are not in business at all. We are in politics."

Not to be outdone in statements of ECM policy, West Germany's Chancellor, Dr. Adenauer, expressed his view that the ultimate aim was a federation of Europe "with one prime minister and a unified policy towards the rest of the world."

It is also on record that all six nations which presently make up the Common Market, have declared their conviction "that they were determined to develop their political co-operation with the aim of European unification."

The danger to Britain is that if she is lured into the ECM by promises of vast economic advantages—a point itself still very much in doubt—she will inevitably and inescapably find herself part and parcel of a political entity completely foreign to the principles of government she has developed over the past 500 years.

In signing the Treaty of Rome, Britain would have to accept a ready-made constitution demanding that she deny forever her sovereignty and her institutions. Union with Europe would mean the subjection of her monarchy to a republican system and the substitution of her flexible unwritten constitution for one that is written and wholly inflexible.

The choice facing the Macmillan government is whether or not Britain should risk gambling away her independence in the hopes of winning a few trading privileges.

The choice should not be hard to make.

Thinking Aloud

". . . of shoes, and ships, and sealing wax . . ."

By TOM TAYLOR

DANCING is the loftiest, the most moving, the most beautiful of the arts, said a very important personage no longer with us.

I hope so, albeit the Twist, for example, is not exactly a lofty movement. But having a bent for terpsichore myself—again without high kicking—it is nice to know that great minds agree with one. The light fantastic, as Milton called it, is a very popular pastime, and if one has rhythm in one's bones its lure is hard to resist.

Just the other day in a supermarket I saw a lady pushing her go-cart, hands demurely on the handle but feet keeping twinkle time to the music now common to many establishments. She couldn't help herself, which is probably the highest testimony to the dance.

It is life.

* * *

ANOTHER very important personage no longer with us declared that dancing in all its forms cannot be excluded from the curriculum of noble education. A comforting thought this, since if one's head didn't absorb enough at school one's feet can make up for it in later life.

Education goes on indefinitely, you see.

And how in Victoria it does go on. I see there are said to be more square dancers to the square foot here than in most Canadian cities. They need more than a square foot, of course, for the myriad movements they manage with marvellous composure. I am a bit of a square at times, too, but of the vintage that needs no caller, which happily does not strain one's memory even if the feet demand equal attention.

Deborah danced, when she was two; as buttercups and daffodils do. So said another VIP, a poet and doubtless one with rhythm in her bones. Victoria is in swing with the buttercups and the daffodils; that much is healthily evident.

* * *

FUNNY the accommodating use we make of the English language. Of the election campaign I read that somebody's campaign didn't get off the ground. I had thought they were all flying high and wide in a very elevated environment these days, far from the mundane grip of Mother Earth. They have taken to the air via plane and radio and television as though they wore wings. But of course they'll come back to the ground again in due course; some of them, alas, in a cropper.

* * *

IN Chile, where a score of national football teams are competing for soccer's famous World Cup, the cold war has been heated to feverish temperatures. The game is not a game but a religion, and the patriotic reactions are astonishing.

Politicians, tycoons and important beings of all kinds except footballers fade into insignificance. National feelings are white-hot, as the South Americans — Chile Argentine, Brazil—take on the cream of English and European entries.

School holidays have been advanced a month, otherwise teachers would address empty benches. One group of 500 8-12-year-olds issued an ultimatum. Either they would get time off to secure the autographs of famous players or they would burn the school down.

They got time off.

* * *

WHATEVER the design defects of the new Law Courts building the landscape artists are glossing them with beauty. Overnight almost a garden has grown up around the building, most pleasing to the eye.

It makes one wish he could accomplish the same miracle around his own place with similar speed.

Shrubs and flowers and trees in strategic profusion have enhanced Cathedral Hill and are blooming as though they'd been there for years. The green sward to the east is of the kind to gladden the spirit of all nature lovers, and the rockery on the Courtenay Street side promises to be a thing of joy. The provincial public works people have remembered felicitously that Victoria is a garden city.

One envies the difference between the public and the private purse, for home gardens are perforce much more leisurely fashioned.

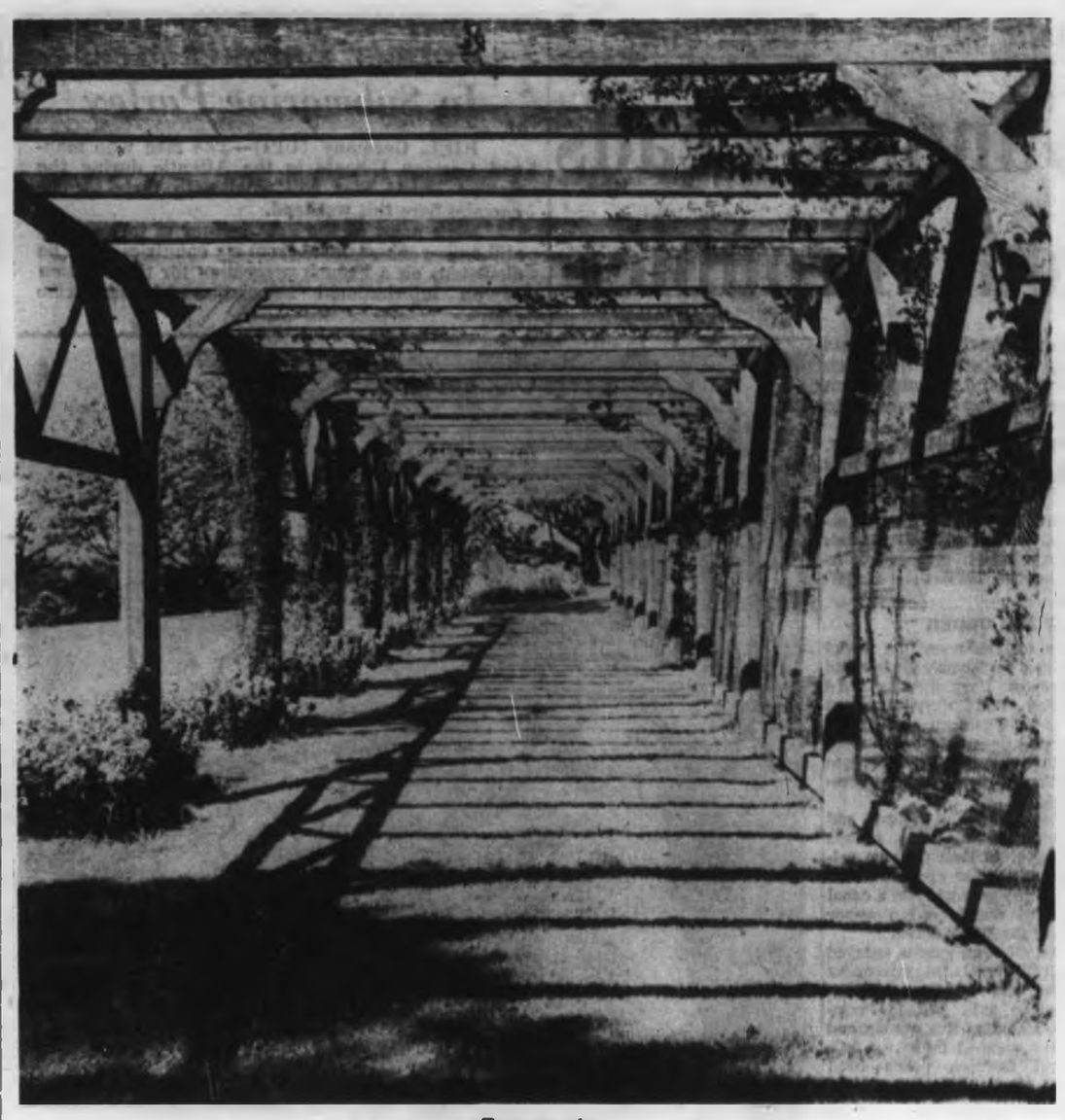

Victoria University Grounds. — *Perspective* — Cecil Clark photograph.

Education Changes Required

Britain Watches Automation

By the Editorial Staff of Labor, Britain's Trade Union Congress Magazine.

A forecast that industrial development of automation will have a wide impact on many aspects of life in Britain and will lead to big changes in the occupational structure of the labor force was made recently by the British Conference on Automation and Computation.

The forecast was made in a memorandum which BCAC presented to an official committee which is currently gathering expert evidence from a wide range of sources as part of an examination of the structure of higher education it is making at the request of the government.

Automation and computation, BCAC stated, are two closely related branches of technology that have recently been developing rapidly on a broad front.

* * *

"The impact of these developments will be increasingly felt in every corner of industrial, commercial and social life," declared BCAC. And it added the warning:

"The future of industrially-developed nations will depend much on their readiness and ability to exploit the new techniques which are becoming available."

The BCAC is a newly-created permanent organization concerned with all aspects of automation — technical, economic and social. Its member associations reflect these wide interests and represent an extensive range of expert and authoritative opinion in industry, commerce and education. Trade unions, which have maintained a constant interest in automation ever since it became an item on Britain's industrial agenda, are represented by the Trades Union Congress, which has played an active part in BCAC from the start.

In its memorandum to the committee on higher education the BCAC set out in detail some of the demands which the development of automation would place upon the future structure of education. In so doing, it underlined many of the points that have frequently been made by trade union spokesmen in the past.

Considerable emphasis was given to shifts in the labor force due to automation.

"Progress in the technologies of automation and computation will inevitably lead to substantial alterations in the occupational structure of our society," said the BCAC memorandum. "The proportion of less-skilled manual and white-collar tasks will be greatly reduced while the proportion of professional and of highly-skilled maintenance tasks will rise."

Commenting on this expected development, BCAC reached precisely the same conclusion as did the TUC when—some time ago—it set out its views on the matter.

"The pattern of full-time higher education must therefore be developed in such a way as to attract and provide appropriate opportunities for all who are capable of benefiting from it."

* * *

Incidental confirmation of BCAC's predictions of the changing pattern of the labor force has been given by the ministry of labor. In its annual review of occupational statistics the ministry reports that Britain's working population increased by 184,000 last year—and almost 90 per cent of this increase went to swell the growing total of workers in the "service industries" category. Detailed figures show that the greater part of this increase was concentrated in the group officially classified as "financial, professional, scientific and miscellaneous services," which rose by 104,000 to top the five million mark.

Much of the BCAC's memorandum was concerned with the need to equip Britain's labor force with the knowledge required to meet the fast pace of modern technology.

There is evidence, said BCAC, of a shortage of advanced technicians adequately qualified to service and maintain the complex equipment involved in the operation of computers and automated processes. It suggested that the training required to meet these requirements could best be provided through the "block release" system.

Already in use in many sections of industry, this system combines on-the-job practical instruction in the workshop with a "block" period of theoretical education at technical college each year. It is a system which is finding favor in place of the more usual system under which, instead of a concentrated period of several months at technical college as in "block release," workers attend college one day a week throughout the year while working in the factory the remainder of the week.

* * *

The BCAC also urged the need to develop educational schemes "for those likely to achieve extensive managerial or administrative responsibilities or fulfil financial functions."

This, it said, was linked with the need to acquire a body of technical knowledge related to automated commercial processes as an aid to business administration. This could best be achieved through collaboration between educational establishments, industry and other interested bodies.

In many British industries —such as oil refining, steel-making, automobiles, electronic components and chemicals—automation is already in operation on an extensive scale. Banks, transport undertakings, the postal services, government departments and local government authorities are making wide use of automatic data processing equipment.

In all sections of industry and commerce there are signs that Britain intends to make full and effective use of these modern techniques. The views expressed by BCAC are a sure indication that a substantial and influential body of opinion recognizes that, if these techniques are to be utilized to the full with the minimum of dislocation, the education system must be geared to meet the exacting demands of the industry of tomorrow.

The government's action in commissioning a committee to examine and advise on the future structure of higher education is a reflection of the widespread recognition of that need.

Dateline: Europe

Wasting Time

By OTTO VON HABSBURG

WHILE world-shaking events like those of Southeast Asia take place, the Geneva disarmament conference continues undisturbed its little game. Each week a sensation is announced: then nothing happens. One goes thus from promise to promise, without ever making a real step forward.

The danger of this unending conference lies in a profound difference between Eastern and Western concepts. The Free World, deeply influenced by parliamentary tradition, often confuses words with deeds. "I talk thus I act," seems to be the leitmotiv. As long as one negotiates and meets around a table, there is no need to do much else.

The East on the other hand, with its totalitarian mentality, attaches little or no importance to what is being said. For a true Leninist the lie is an essential arm of politics and words have thus no meaning. Only action counts. The Marxian will negotiate while preparing to strike.

We saw this last September, when the USSR brutally announced resumption of nuclear testing, after having first suggested a moratorium, and then haggled for months with the United States over a treaty completely banning atomic weapons. This manoeuvre had given the USSR invaluable advantages. It is hence not surprising that the Kremlin favors conferences, especially if there is not the slightest chance that they might lead anywhere.

In this perspective one must really ask whether the talkathon of Geneva makes much sense. Here we must remember an old lesson of history. Armament and disarmament are not political factors in their own right. They are like the fever, which is not the disease, but only its outward sign.

When there are tensions and political crisis, everybody expands his military establishments. When the problems are resolved, people disarm since they fail to see the necessity to carry a burden which is no longer justified. In other words disarmament has never preceded the solution of a political crisis. The best planned conferences can never reach a tangible result if they insist on treating symptoms and not the root of the evil.

Hence it is clear that the present discussions will remain worthless as long as tensions remain in Europe and the Far East. It is a waste of time to try to solve an insoluble problem. We only risk losing from sight what we could do right now to lay down the foundations of a truly lasting peace.

(Copyright, 1962, King Features Syndicate, Inc.)

The Packsack

Of GREGORY CLARK

TIME without number, the Paksack has protested against all these young people getting married in June, almost always on Saturdays. Thus a man with a lot of nephews and nieces is liable to have two, three, or even four June weekends, precious for fishing, all shot to pieces. And by the time a man has a lot of nephews and nices of marriageable age, he has not too many June weekends left ahead of him.

I am happy, therefore, to report a new trend.

Out of deference to their uncles, young men are starting to marry girls from up in the fishing country, so that weddings may be staged actually within sight of a good lake, or at the very least within half an hour's drive, as soon as it is polite to quietly withdraw from the wedding reception.

The next step, therefore in correcting this ruination of June weekends by city brides is to set a fashion of having June weddings at summer homes or at summer resorts instead of in the stuffy city. It might be a little inconvenient for, say, most of the conventional type of wedding guests; but wonderful for fishing uncles.

Time Capsule

Laughing Stock

By G. E. MORTIMORE

VICTORIA was well on its way to becoming a national laughing-stock, 25 years ago.

Even then the city was earning a name for the futility of its birthday projects. The front page of the Colonist carried a picture of a reinforced concrete lighthouse on Pandora Green, under construction to mark the city's 75th anniversary.

It was to be outlined in red and green neon. "The Thing," as a newspaper writer later dubbed it, was destined to be laughed out of existence.

Decision to form a Greater Victoria Community Cheat was made at a meeting in the YMCA. Fifteen bodies were willing to join.

Captain Victor Jacobsen of Victoria's Thermopylae Club started on the job of repairing the globe-circling canoe Tilikum, which had fallen into a dilapidated state in its old niche in front of the Crystal Garden.

Gordon Wismer, KC, was named attorney-general in Premier T. D. Pattullo's cabinet.

* * *

H. R. MacMillan was named chief forester for the British Columbia government, 50 years ago.

"Mr. MacMillan is the foremost Canadian forester at the present time," said an article on the front page of the Colonist. "Born in Ontario, he received his training in forestry at Yale University under Professor Henry S. Graves, who is now the chief of the United States forest service.

". . . Mr. Graves considers Mr. MacMillan one of the most brilliant graduates in forestry from Yale."

Three sleeping volcanoes in the Aleutian range of Alaska — Mount Iliamna, Redoubt and Katmai — burst into eruption. Villages on Kodiak and Weedy islands were buried under a foot of ashes, and there were fears of worse to come.

* * *

Canada passed a law severely restricting the entry of Chinese 75 years ago.

"On the whole it was not considered advantageous that Chinese labor should come and settle in Canada," said Sir John A. Macdonald.

"That may be right, or it may be wrong; it may be a prejudice or otherwise; but the prejudice is universal . . . White labor and Chinese labor will never work harmoniously together."

Had the Father of Confederation lived another 75 years (by some miracle) he would have seen his words proven a mistake.

From Colonist Files

Boat Regulations

Needed Red Tape

From The Edmonton Journal

SOME owners of pleasure boats may cry, "More red tape!"

Nevertheless, the new federal regulations to prevent overloading and over-powering appear necessary for safety's sake.

They require that boats 15 feet or less in length, with outboard motors of ten horsepower or more carry special plates. These will state the recommended safe maximum engine power and the weight limit for the boat, with marginal allowances.

Most owners, no doubt, are sensible enough to refrain from powering a small boat on the scale of the Queen Mary or loading it until the gunwales are awash. But long experience has shown that there always are some persons who exceed the limits in power and load, no matter what the manufacturer may advise.

Tragic experience also has shown that accidents occur when boats are over-powered or overloaded.

This, together with the steady increase in the boat "population," makes stricter regulations unavoidable. It is simply a repetition of common experience with cars and other motor vehicles on the roads.

If everyone could be trusted to adhere to simpler regulations and to follow the safety rules at all times . . . but, then, we know everyone cannot be trusted; and so, we have to submit to stricter regulation.

Romance of Our Hymns

Ann Houlditch

By KATHLEEN BLANCHARD

IN 1809 Ann Houlditch was born at Cowes, a lovely township nestling on the shores of the Solent, Isle of Wight. Her father was the rector there.

Early in life Ann showed a love of literature and poetry. She would amuse her parents by stories written about the home circle. As she grew to mature years, she was of great use to her father in the parish. He called her his curate.

Under her charge the Sunday school flourished. She wrote hymns that the children could sing and understand. They loved also her stories as she told them of a greener country than their own lovely isle, where the leaves never fall, and where it is always summer.

The children were devoted to their teacher and they loved all she told them. They did not forget.

When Ann was 31 she married S. Shepherd. Although with marriage she changed her residence, she still kept up her writing. At various dates she brought out two religious novels, entitled Reality and Ellen Seymour.

Her hymns, of which she wrote over 60, were published under the title Hymns Adapted to the Comprehension of Young Minds. The one given, is in some of our present day hymn-books.

Around the throne of God in heaven
Thousands of children stand.
Children whose sins are all forgiven,
A holy, happy band,
Singing, "Glory, glory glory!"

What brought them to that world above,
That heaven so bright and fair,
Where all is peace and joy and love—
How came those children there,
Singing, "Glory, glory glory!"

Because the Saviour shed His blood
To wash away their sin;
Bathed in that pure and precious flood
Behold them white and clean,
Singing, "Glory, glory glory!"

On earth they sought the Saviour's grace
On earth they loved His name;
So now they see His blessed face,
And stand before the Lamb,
Singing, "Glory, glory glory!"

Dam Tolls Knell

Nubia's Days Numbered

Deathwatch Drama

By ANN and JAY MILLER

ABU SIMBEL, Upper Egypt —Th d...ma of a deathwatch is ' l..g played in a condemned, sunswept land in southern Egypt. Time is running out for Nubia, one of the world's oldest civilized regions, where the Nile winds southwards into the Sudan.

A new dam at Aswan, now under construction, is tolling the knell. Its waters, said to b vitally necessary to feed Egypt's soaring population, will create a new 300 mile-long lake, in some spots 16 miles wide. The lake will cover Nubia.

Racing against time, archaeologists have launched a crash program to rescue what knowledge they can from a cradle of civilization. Along the widening Nile, international experts are now digging, photographing, and moving many of Nubia's temples.

The temples of Nubia must be considered irreplaceable. In an appeal to save them, most nat ns agree that they are a non-political responsibility, and as part of a common heritage, should receive universal protection.

* * *

Most majestic of all Nubia's treasures are the mighty cliff-side temples of Abu Simbel, huge one-piece structures carved in stone. Built 3,300 years ago by Pharaoh Rameses II, the temples penetrate solid stone, the largest to a depth of 200 feet. Together they weigh 400,000 tons, and constitute one of the wonders of the world.

Engineers and United Nations experts have appealed for a daring campaign to save these magnificent masterpieces by jacking them up on concrete pilings.

* * *

But Russia refuses to contribute to the $70,000,000 cost. And the United States is hanging back. Smaller nations, who have sent awe-struck representatives to view these wonders are growing desperate. They feel U.S. initiative alone can launch the rescue.

They claim that for a cost of far less than one day's U.S. defence expenditure, this generation must decide for all future generations whether or not to save Abu Simbel.

(Copley News Service)

Converted

Spain's Prince Don Juan Carlos and his Greek bride, Princess Sophie, walk from the Vatican after audience with the Pope. The 23-year-old princess was converted from her Greek Orthodox religion to Roman Catholicism shortly before her recent marriage. Prince Don Juan Carlos is believed to be Generalissimo Franco's choice for the vacant Spanish throne.

Too Many Daughters Can Mean Bankruptcy

NEW DELHI (TNS)—A poor man in India could face bankruptcy if his family consists of daughters instead of sons.

Or, at least he could until the New Delhi parliament passed another of those historic pieces of legislation designed to improve the lot of India's womenfolk.

This was the much-debated Dowry Bill, as controversial a measure as anything produced since independence. But at least it completed the long legal process launched by the British nearly 20 years ago with the banning of child marriages.

In that short span Indian women have been awarded the right to inherit property, to divorce their husbands and now to marry without crippling their families.

Dowries grew out of the pernicious custom of child marriage. Parents sent a present of money with a child bride when she went to live with her in-laws more as a sort of living allowance.

But with the Muslim invasions and the growth of Hindu orthodoxy, both of which contributed to the steady degradation of Indian women, the allowance became a tribute exacted not so much to assist the young couple with their initial expenses, but to enrich the parents of the bridegroom.

Since it was also considered a social disgrace to possess an unmarried daughter, the unfortunate parents on the girls' side would often be forced to pay a crippling price just to get her off their hands.

Dowries change hands as regularly as ever, despite the fear of police investigation. And some of the older practices like child marriage still flourish.

Only last summer a particularly auspicious conjunction of the planets produced a rush of these illegal weddings which the police were unable to stop. In Rajasthan, home of fierce Hindu Rajput warriors, unborn babies were married with their mothers taking part in proxy ceremonies. The only trouble was that astrologers were occasionally proved wrong and the so-called married couple proved at birth to be of the same sex.

It's with this in mind that Indian leaders are willing to admit quite openly that something more potent than laws—the growth of literacy, for instance, and of industrialization will still be needed to jog along the pace of social change.

LETTERS to the Editor

To be considered for publication in whole or in part letters must be on subjects of general interest, not more than 300 words in length, and, if signed with a pen-name, must be accompanied by the writer's name and address.

It is generally understood that several of the various religious sects hold attitudes firmly "for" or "against" certain ideas, which have become features of dispute in the modern society wherein we must manage to live.

Military conscription, birth control clinics, Sunday laws, religion in schools, racial integration, nuclear arms, blood transfusions, Peaceful coexistence, all these come quickly to mind as examples of what I mean.

It should be essential, therefore, that a voter in the upcoming federal election should be aware of the religious affiliation of the candidate for whom he may vote. Otherwise the candidate may strongly oppose the very thing that the voter is most anxious to support.

HAROLD V. O'REILLY
2119 Oak Bay Avenue.

* * *

Callous Attitude

The people of Hawaii have been presented, to this part of the world at least, as somewhat unthinking and callous, as they "wait with great anticipation for high altitude test, as for a giant fire works display," and later, when the test failed "left their grandstand seats, a disappointed lot of people."

Even those who condone nuclear testing, for one reason or another, must shudder at this attitude that carries with it such disregard for the feelings of the people of the rest of the world.

In the past people and countries have reacted in various ways to testing, but it has always been treated with the concern it deserves. This seems to be a new low in irresponsible thinking.

ANN HENSHAW.
South Pender Island.

* * *

SPCA and Circuses

The SPCA believes that there can be cruelty in any form of animal exploitation. This is true, not only of rodeos, but of circuses as well. It is erroneous to say that all animals are subjected to pain and suffering, as it is to say that none of them suffer in the hands of unscrupulous persons.

There can be cruelty in any form of animal training. Through human perversity, circus training of wild animals can be abusive, and unfair. What the trainer does depends upon his background and former training. The teaching of animals is carried out by a system of punishment and reward. With wild animals it is necessary to force them to learn their part, and in many cases brutality is used, unseen by the public.

Transportation of animals causes problems of inadequate housing and caging, together with irregular feeding, and neglect in cleaning . . .

For these reasons, we believe that there should be no sanction of performing wild animal acts. The aim of the SPCA is to prevent the cruel and abusive treatment of animals, and for this purpose we inspect these activities.

D. H. BEECHING,
Secretary Manager,
Victoria Branch.

State Medicine, Civil Defence—And No Strikes

Sweden Puts Theories Into Practice

Perched astride the Arctic Circle and blessed with an abundance of fog, fiords, mountains and money, lies Sweden — a land of paradoxes and social experiments.

With a population about the same as Ontario's (7,000,000) in an area less than half the size of Ontario, Sweden is simultaneously the envy and concern of a curious Western world.

It is a nation where the great experiment of compulsory (but democratic) socialism has come closest to succeeding; where theories have been translated into ambitious attempts to produce the Utopia that fanatic socialists insist is every human's destiny.

It is the welfare state of the world.

* * *

Sweden has replaced Canada as the nation with the world's second highest living standard . . . its compulsory health scheme is quoted in all arguments extolling virtues of state medicine . . . its government-run industries pay high wages to employees who never go on strike.

Sweden has become associated with legalized abortions (and free love) and is the one nation of the free world that has done something about civil defence and the bomb.

Huge air-raid shelters have been built that will accommodate 20,000 citizens. And war industries have been built underground or inside mountains.

But is Sweden the success its fans claim it to be?

It is a country racing to lead the rest of the world to discover a formula of how most people can get the most out of life.

But there are flaws . . . some disturbing weak spots in this rich, strong, independent country that has made itself the conscience of the Western world.

Sweden's widely publicized (and oft-maligned) policies of free love are not necessarily triumphs of logic over custom.

Illegitimacy is a soaring problem, and mental illness is alarmingly high. Alcoholism has become a social blight and infects a segment of the population with an aimless, helpless and hopeless pursuit of nothingness.

Sweden's youth has become increasingly restless and rudderless.

Many concerned Swedes worry that future generations will be without ambitions and possessed of a false sense of values.

Some sociologists fear that by too much security and so much welfare, repercussions will be felt in future generations.

* * *

Medical care is free — with costs shared among employers, employees and the government. Taxes are exorbitant, and some critics feel the country is pricing itself into social slavery.

Economists point out that the government's stranglehold on all phases of business may work out in a small, confined country such as Sweden, but they say the system would be impractical in the United States or Canada, where the population is scattered across an enormous land where communications are difficult.

Is Sweden a Utopia or a freak?

* * *

From a human point of view more people are getting better attention. Unemployment is non-existent; everyone has adequate medical care; the aged face a secure and comfortable future.

These are undeniable virtues in today's unsettled world.

Whether advantages outweigh the disadvantages of high suicides, high alcoholism, high illegitimacy, high mental illness, is a subject for argument.

What works for Sweden may not work for North America.

But as Canada — whose economy roughly parallels Sweden's cautiously explores some of the mysteries of the welfare state, we would be wise to consult the Swedes.

(Telegram News Service)

Aged Fare Badly

BOSTON (UPI)—The average senior citizen tends to eat less of the right foods and weigh more than he should, according to a nutritional study.

The recent investigation, carried out here at the Age Centre of New England, found:

". . . a large proportion of the elderly have much too low a daily intake of protein, vitamins and minerals, particularly those who are socially isolated.

". . . old people who eat alone generally do not do as well nutritionally as those who eat with others."

Notebook of Faith

Alice's Lesson Reflects Religious Faith

By ERNEST MARSHALL HOWSE

"Let's consider your age," said the Queen. "How old are you?"

"I am seven and a half exactually."

"You needn't say 'exactually' the Queen remarked. "I can believe it without that. Now I will give you something to believe. I am just 101 years five months and a day."

"I can't believe that" said Alice.

"Can't you" said the Queen in a pitying tone, "Try again. Draw a long breath and shut your eyes."

Alice laughed. "There is no use trying" she said, "One can't believe impossible things."

"I daresay you haven't had much practice" said the Queen, "When I was your age I always did it for half an hour a day. Why sometimes I would believe as many as six impossible things before breakfast."

The passage is from "Alice Through the Looking-Glass." And the conception is what many people would consider typical of religious faith. "Faith" said the school-boy definition, "is believing what you know is not true."

White Could Be Black

St. Ignatius of Loyola, founder of the Jesuit Order, allegedly put it in the celebrated sentence, "The white I see I would believe to be black, if the hierarchical Church were so to rule it."

Actually religious faith at its highest, whether Christian or not, is of quite different order. It has not the slightest reference to man's capacity for discipline or gullibility. We can think of it better, indeed in the plain practical sense in which we all employ it every day.

We have, for example, faith in a doctor. In a critical illness he advises an operation which may mean an immediate hazard to life itself. Yet, though we know that we may die under the knife, we say, "Well, Doctor, whatever you think best." We are confident that he is advising us for our own good. That is faith. It is a conviction concerning something we have no means of proving.

A secure and ordered life always rests upon the foundations of such faith. Above all we have faith in the world itself. We believe that the universe is reliable. We never question whether the rational order of the past will lose its rationality in the future. We make plans for tomorrow in perfect confidence that tomorrow will come.

Maddest Faith of All

Faith, in brief always means confidence in something beyond the boundaries of proof. We live by faith. Of all mad faiths the maddest is the faith that we can live without faith.

In the elemental sense, then, faith is an indispensable requisite for the routine of sane and ordered living. But it is something more. If Faith is required to sustain the routine of living, it is equally required to transcend the routine of living.

The pioneer of faith is the man who, like Abraham, goes out not knowing whither he goes, but confident that the adventure will be rewarding. Faith, says the New Testament, means that we are confident of what we hope for, convinced of what we do not see.

Faith so convinced is not a resort to magic or superstitions. It is not some esoteric power, available to the initiated, which can operate in defiance of the vast laws of the universe. It is not irrationally raised to the nth power. It may be, like science, opposed to sight; but it is not opposed to reason. It is all the reason we have, plus insight.

True faith, says an apt definition, is veracity of insight. It is the daring outreach of knowledge and experience. It is the courage that steps from the edge of the light into the darkness, confident that to different vision the darkness itself becomes a realm of light.

MacDonald's Furniture & Appliances Ltd. wish to announce the appointment of Mr. Joe Shauerte as Sales Representative at the Fort St. store.

Joe has lived in Victoria for 12 years. Formerly in the Navy, member of several business clubs, active in community work, Joe comes originally from Calgary and Pincher Creek.

ALGINURE
LIQUEFIED SEAWEED
For hot weather use. Keeps lawns and plants green
$4.50 per gallon

Bad Food Addles 'Brain'

WASHINGTON (UPI)—The navy recently found itself short of vital airplane parts but nearly awash in screwdrivers. The trouble was it forgot that an electronic brain is only as good as the information it is fed, government auditors said yesterday.

The general accounting office reported that the navy was ordering too many aviations parts and tools in some cases and too few in others because of inadequate or erroneous information being fed into its battery of automatic computers.

All Parties Go All Out to Woo The All-Important Rural Voter

By ARCH MacKENZIE

OTTAWA (CP) — A preliminary survey of rural and urban voting strength indicates why all four political parties are digging hard for farm support in the June 18 federal election.

Although census figures show a continuing decline in the farm population, 121 of Canada's 263 constituencies appear to be dominated by rural voters.

* * *

The survey is based on designation of the estimated 44,400 polling divisions across the country as either urban or rural.

By that yardstick, 44 constituencies are completely rural and 62 completely urban. There are another 77 with a predominantly rural vote and 45 where urban voters hold a decisive edge. The remaining 35 are a balanced urban-rural mixture.

Not all rural voters are farmers, of course. That rural tag includes small communities, usually ones likely to be substantially affected by the same issues as the farm community.

Rural voting divisions usually have fewer voters than urban ones. In 1958, votes cast in urban polls averaged 183 compared with 137 in rural polls.

Ontario's Parry Sound-Muskoka is an example of a constituency dominated by the rural vote. It has only 11 polling divisions classified as urban while 179 are rural. Another is Quebec's Compton - Frontenac with 18 urban polling divisions out of 115.

* * *

Conversely, New Westminster, B.C. has 221 urban divisions to 59 rural ones. Halifax, one of two constituencies electing two members, has 363 urban polling divisions to 100 rural.

Some others are more balanced. Moose Jaw-Lake Centre in Saskatchewan has 104 urban and 109 rural, although the edge probably goes to the urban voter since he usually finds it easier to vote. Another is Ontario's Wentworth which has 110 urban divisions to 109 rural.

* * *

Five - sevenths of Canada's farmland is in Manitoba, Saskatchewan and Alberta which have 48 seats, of which 14 are wholly rural and 20 substantially so. Grain and beef and trade are vital topics of campaigns in that region.

Ex-MPs Contest Single Seat

Four Into One Won't Go

KELOWNA, B.C. (CP)—Parliamentary experience abounds among the four men seeking election in Okanagan - Boundary constituency in the June 18 federal election.

The four candidates are all former members of Parliament and among them have put in 35 years in the Commons.

* * *

The candidates are:

David Pugh, 54, Progressive Conservative who has held the seat since 1958.

Owen L. Jones, 72, New Democratic Party nominee who held the seat for the CCF in the nine years prior to Mr. Pugh's election.

Elmore Philpott, 66, Liberal who represented Vancouver South from 1953 to 1957.

Frederick Davis (Jack) Shaw, 52, who served 18 years as Social Credit member for the Alberta constituency of Red Deer.

The last three were in the Commons together for the four years before the Conservative victory in 1957.

* * *

Mr. Pugh, a lawyer and insurance agent from Oliver, was elected in the interior B.C. riding in 1958 after losing to Mr. Jones in the 1957 voting.

He was born in Okotoks, Alta., but came to B.C. at an early age. He was educated at the University of British Columbia and Toronto's Osgoode Hall law school.

Mr. Jones held the seat from May, 1948, when he won a by-election in the constituency, then known as Yale, it became Okanagan - Boundary in a 1952 redistribution.

A veteran campaigner even then, Mr. Jones upset Conservative W. A. C. Bennett in that byelection. It was Mr. Bennett's only defeat at the polls. Three years later he left the Conservatives, joined Social Credit, became party leader in B.C. and then premier.

* * *

Born in Wales, Mr. Jones came to Canada in 1920 and settled in the Okanagan Valley where he operates a furniture store. He served as mayor of Kelowna for four years and alderman for 10 years before entering federal politics. He also served twice as provincial president of the CCF.

Mr. Philpott, a veteran journalist, was elected in Vancouver South in 1953 but was defeated in 1957 and 1958 in that riding. Born in Toronto, he attended the University of Toronto. Since 1922 he has reported for several newspapers in Canada. He was a news analyst on the CBC western network during the Second World War.

Mr. Shaw, a native of Cardstone, Alta., and educated at Calgary Normal School, was first elected in Red Deer in 1940. He was returned in 1945, 1949, 1953 and 1957 before losing in the Conservative sweep in 1958.

Since moving to B.C., he has been president of the B.C. provincial - federal council of his party and last year was elected a vice - president of the Social Credit Association of Canada.

More Reds In Britain

LONDON (UPI)—Membership in Britain's communist party rose to 32,492 during a year-long membership drive, according to the communist party newspaper, The Daily Worker.

The newspaper reported that 3,805 new members joined the party last year.

SANDS Funeral Chapels
Three chapels dedicated to thoughtful and understanding service.
Victoria EV 3-7511 | Sidney GR 5-2932 | Colwood GR 8-3831

For Fast Results READ and USE THE WANT ADS REGULARLY!

TOMORROW
ON
TELEVISION
JOHN DIEFENBAKER
THE MAN FOR ALL CANADA
an interview with
JOHN FISHER
by
BILL WALKER
CHEK-TV
Channel 6
11.20 p.m.
THE PROGRESSIVE CONSERVATIVE PARTY OF CANADA

TOMORROW
ON TELEVISION
THE PRIME MINISTER
OF CANADA
JOHN DIEFENBAKER
CHEK-TV
CHANNEL 6
8.00 P.M.
The Progressive Conservative Party of Canada

Popular Records

Fabled Kid Ory Still Leads Band with Trombone—at 75

By WILLIAM D. LAFFLER

Kid Ory now is about 75 and still leads a jazz band. His trombone has lost none of the grandeur that made him one of jazzdom's all-time greats. And Ory can use it as an instrument of humor.

"This Kid's The Greatest!" by Kid Ory and his Creole Jazz Band (Good Time Jazz M12045) contains a dozen fine jazz numbers recorded in 1953, 1954 and 1956.

"South Rampart Street Parade" gives Ory plenty of room for sly sliding. And he doesn't take "St. James Infirmary" too seriously.

All collectors of New Orleans-type jazz will find this a valuable addition to their library.

Mike Simpson, one of the newer "veterans" of jazz, has recorded "Dixie Twist" (Mercury SR 60897). Mike, an able clarinetist devoted to Dixieland jazz, feels he can apply its rhythm to the twist without losing any flavor of the old beat. The result is startling. His arrangements of "Tin Roof Blues," "When the Saints Go Marchin' In" and "I Wish I Could Shimmy Like My Sister Kate" surpass the best that the twist composers have to offer.

Selected Singles—"Inflationary Language" by Victor Borge (MGM X1707), "The Twelfth Dark Hour" by Nick Noble (Liberty F-55442), "Roses Are Red" (Epic 5-9509), "What's New" by Jack La Forge. His Piano and Orchestra (Rio RR 1003), "Tuff Jack" by Tuff Jack (Capitol 4755).

LP's of the Week—Mono: "The Andrews Sisters' Greatest Hits" (Dot DLP 3406). From "Hold Tight" to "Beat Me Daddy, Eight to the Bar," the sisters sing the songs that made them America's most durable girl trio. Stereo: "Erich Kunz Sings German University Songs, Vol. 5" (Vanguard VSD 2107). Kunz continues his series with this group of carefree songs, with the help of a fine chorus and the Vienna State Opera Orchestra. English translations are enclosed.

* * *

Concert Records

Orchestra, Choir Meet Challenge

By DELOS SMITH

One thing can be said without quibble or doubt about Sir William Walton's massive piece for double choir and augmented orchestra, "Belshazzar's Feast." It is a mighty challenge to the stereo recording engineer and you have to be impressed that those responsible for recording it met the challenge so well.

The musical work was done by the Roger Wagner Chorale and the Royal Philharmonic with Wagner conducting (Capitol-8577.) Beyond noting that the performers had the requisite strength and endurance to provide high volume sound for two record surfaces, no comment on performance is required. If you can perform it at all, the performance has to be proper because no subtlety or finesse is involved.

Flying Saucer Day Set

TOKYO (Reuters) — A Japanese organization has called for the establishment on June 24 of a world-wide network to contact flying saucers and their "space-brother" occupants. The Cosmic Brotherhood Association here said that day would be the 15th anniversary of the first observation of a flying saucer in the vicinity of Mount Rainier, Wash.

Envoy to Return

WASHINGTON (UPI)—U.S. Ambassador to Russian Llewellyn Thompson plans to return to his post in Moscow Wednesday after consultations here with President Kennedy.

Worst News Yet for Crooks

Yard Enlists Science

By ROBERT MUSEL

LONDON (UPI)—Once upon a time all a crook needed to go into business was a blackjack and a jimmy.

Pretty soon he had better have a scientific diploma, too.

Scotland Yard disclosed yesterday that it will shortly add to its force a group of "liaison officers" — scientists especially trained to look for clues at the scene of murder and other major crimes.

The Yard believes these will be the only such specialized crime fighters in the world.

The first batch of liaison officers is at present studying the latest laboratory techniques for crime detection, some of these so advanced that law enforcers consider a criminal's chances of escaping smaller now than at any time in history.

For example, the new scientific detectives are learning about the use of atomic reactors in poison tests. In the event of murder by arsenic, irradiation of a single hair from the victim would not only show how much was administered but when.

And this time element, a new factor, could be vital in challenging the alibi of a suspect.

A spokesman for the Yard explained:

A small stain, a cigarette ash, cloth fibres, flakes of metal—any one of a thousand different items may become a vital clue under laboratory treatment. Many of these are found by ordinary detectives as a matter of routine. However, a "liaison officer" working with the CID men would be less likely to overlook any clue, no matter how innocuous it might appear, because he knows what the laboratory can do.

Gen. Electric Sells!

We see where the U.S. Army is considering whether they should permit the establishment of brokerage offices on its overseas installations. The U.S. Air Force has already 18 such offices, and what the Air Force has the Army is sure to want as well.

Some armies supply their soldiers with wine, others with girls, but the American Army is the only one that wants to supply its forces with Wall Street ticker-tape machines. What could be more American than a soldier investing in the stock market? But it may change the GI's outlook on life and perhaps not for the better.

We take you to a United States Army installation in Germany, to Gen. Charles E. Electric's office.

* * *

Gen. Electric has just finished reading the Wall Street Journal. He rings for his aide, Maj. Kiplinger.

"Tell Sgt. Kelly I want to see him," the general says.

"He's on leave, sir."

"On leave? He doesn't have a leave coming."

"It was a compassionate leave. Western Oil didn't pay a dividend and he went home to attend the stockholders meeting."

"Poor fellow," Gen. Electric says. "That's the fourth dividend he's missed this year. Any word from intelligence this morning?"

"They've picked up a report General Motors may merge with Volkswagen, but we haven't been able to verify it."

"Dammit, Major, I don't want rumors, I want facts. What kind of an army do you think I'm running? Intelligence reported there was going to be a stock split at IBM two weeks ago, and they called in my margin yesterday."

"Yes, sir, Col. Bache has been relieved of his command for that one."

"Well, I hope it doesn't happen again. What's on the docket for this morning?"

"The 1st Division got into a proxy fight yesterday with Sears Roebuck."

"How many casualties?"

"Four hundred bankrupt, and 350 are on the critical list."

"How the hell does the Pentagon expect me to hold this installation without enough proxies?" the general says.

* * *

Art Buchwald

* * *

"Private Morgan is waiting to see you, sir."

"Who's he?"

"Private J. P. Morgan, the one who's been giving us so much trouble."

"Ah, yes, send him in."

* * *

Morgan is escorted in. He's smoking a cigar and he's wearing a cashmere fatigue uniform. The general dismisses the escort.

Private Morgan, your regimental commander says you refuse to work, you're insolent, and you're a disgrace to the regiment."

"Pure jealousy, sir," Morgan says, dropping his ash on the floor. "I bought Vitriolic Chemicals at three and it's now selling for 112. The colonel has it in for me."

It says here in the report you offered to buy the regiment with all its equipment for $1,300,000 providing all the officers were replaced."

"It was a fair offer, sir. The book value of the regiment is only worth $900,000, but with proper management I think I could make it pay. The regiment hasn't shown a profit since I've been with it. Besides I'm looking for a tax-loss writeoff."

* * *

"Private Morgan!" the general shouts. "Units of the United States Army are not for sale!"

"Why not, sir?"

"Because — because — Kiplinger! Tell him why not."

Kiplinger looks blank. "Because—because—I don't know, sir. I imagine we could get a listing Over-the-Counter."

The general looks startled. "Do you think so? Morgan, you say you're willing to pay $1,300,000?"

"In cash, sir."

"And could I stay on as general?"

"I planned no personnel changes on your level."

"And can Kiplinger stay on as my aide?"

"I'll put it in writing if you want me to. But the rest of those management bums have to go."

The general sticks out his hand. "Let's shake on it."

Morgan shakes hands with the general and leaves.

Kiplinger says to the general: "What do we do now?"

"Tell my broker to buy all the 1137th Regiment shares he can get his hands on. I may make up for those IBM losses after all."

Long Beach Tide, Quick-Sand Create Deadly Trap for Cars

* * *

Diving With Cal Smith

* * *

Everyone is aware of the treachery of quick-sand although few have seen it in action; and the person living near or associated with the sea, rapidly comes to know the danger of the incoming tides.

However, few people are aware of the insidious combination of tide and sand that can turn a beach playground into a deadly car trap almost without warning.

Long Beach provincial park near Tofino on Vancouver Island's west coast is particularly treacherous because of its well known 15 mile strip of hard packed sand on which it is possible to drag race, land an aircraft, or walk without shoes filled with sand.

DANGER SPOTS

However, these are the very conditions that make the beach so dangerous. A spot that is well able to support the weight of a car during most of the day may suddenly give way under the vehicle as the approaching tide wets the subsurface sand.

Eight cars and two caterpillar tractors are said to have been lost after being trapped by the shifting sands when their drivers miscalulated the depth of a creek, raced the surf, or parked too close to the water's edge.

Like many others, I learned of the treachery of Long Beach by bitter experience during a driving trip to the west coast last weekend with a Port Alberni diver, George Geddes, when we almost lost both of our cars.

We drove onto the beach at the south end when the tide was at its ebb and headed north. Speeding along the wide, uncluttered expanse of sand, we thrilled to the effects of the long, easy ripple of the beach and slowed down only slightly at the approach of a tiny stream with a depth of less than six inches.

DEATH TRAP

Our hesitation in crossing was brief and we continued on through, unaware that here was a death trap that had claimed a brand new Vauxhall last summer. But, with no warning signs to proclaim its danger, we weren't to learn the truth until our return.

A few cars were parked here and there along the beach, their owners either picnicing, surf casting, or beachcombing. The fishermen seemed over ambitious—they were casting into an extremely heavy surf and shallow waters—until we saw a large sea perch hooked and landed in less than a half dozen casts.

FALSE SECURITY

The cars appeared to be parked indiscriminately and lured us into false security regarding vehicles left parked on the beach. Still knowing the fickleness of the sea, we determined to park our cars beyond the reach of the tides after unloading our gear near the water's edge.

However, when we reached the end of the beach we paid little attention to our cars as we spread our diving equipment on the sand. Even when George's brother mentioned the fact that my car seemed to be sinking, I didn't consider the situation dangerous.

It wasn't until I tried to drive away and found the wheels firmly held in the sand that I realized just how serious our position was. And when George's car dug itself into the sand beside mine in a vain attempt to pull me out, we became frantic.

We worked desperately; pushing, digging, and jacking up the cars while keeping an anxious eye on the approaching water line. An hour later, only minutes ahead of the flooding tide, we broke free and thankfully parked beyond the high tide mark and spent the next couple of hours diving, clam digging and beach combing.

SECOND ERROR

Later, still in our diving suits, we headed back down the beach with the intention of diving in the heavier surf of the South end.

The tide was almost full flood when we reached Sand Hill Creek which was obviously much wider than a few hours before but apparently very little deeper. As I remembered it, the beach here was flat and the water would probably be spread shallowly over a wide area. I was half way across before I realized my mistake.

My car sputtered and died, and when I opened the door, the water rushed in to seek its level just below the dash board, while my wife and daughter for the safety of the seat backs.

SPEEDY RESCUE

George had been following and waited to see how I made out before atempting to cross and when he saw my predicament, wasted no time in hooking a rope to my bumper and towed me to safty.

Except for his fast action, my car would probably now be out of sight under the unpretentious little creek.

The Vauxhall of the year before had not been as fortunate as I. By the time he obtained help the car was so securly mired, a tow truck was nearly lost in an attempt to free it. Two days later it disappeared forever, leaving not the slightest trace of its fate.

ADVICE TO OTHERS

Looking back now, it is difficult to imagine why I decided to attempt the crossing, or to park so near the water's edge. But, sensible or not, many others are destined to follow my example this summer. And some may not be as fortunate as I.

If you visit Long Beach this year, use more sense than we did. Keep away from the edge of the water, don't race the surf, and make sure the stream you cross is no deeper than you think it is!

OPENING RECITAL
DR. CHARLES PEAKER
Renowned Organist of St. Paul's Anglican Church, Toronto
will play THE OPENING RECITAL on the GRAND CASAVANT ORGAN in
St. John's Anglican Church
Quadra and Mason
on Saturday Afternoon, June 16 from 4 to 5 p.m.

This Weekend Visit the Enchanting
Wooded Wonderland
A treat for the entire family . . . Located at the entrance to
BEAVER LAKE PARK—6 miles from City Hall on the Pat Bay Highway (17)

McMorran's
DANCING FRIDAYS

Featuring vocals by Josephine, dancing by candlelight to Howard Rund and his music
9.30 - 12.30 Tables Res. OR 8-3343
Saturday's Dancing G. Kreisling Orch.

Elect Your PEARSON MAN

Elect Foster Isherwood, your PEARSON MAN in the Victoria Riding . . . includes: VICTORIA CITY, OAK BAY and ESQUIMALT TOWNSHIP.
On June 18th
Vote Liberal
ISHERWOOD, T. F. X
Victoria Liberal Ass'n.

CANADA'S LOWEST PRICED 4-DOOR SEDAN

RENAULT
$179.00 DOWN OR TRADE
$55.50 PER MONTH
Including Directional Signals, Heater, Defroster, Windshield Washers, 2 Sun Visors, Safety Locks on Rear Doors, Michelin Tires—100% Factory Warranty 12 months or 12,000 miles.
6% FINANCING
If Your Trade-in is Worth More Than $179.00 We Will Give You the Difference in Cash
Prices will be increased on future shipments due to the dollar devaluation.
DEAL NOW!
Ensign Motors
904 Pandora at Quadra
EV 5-9761 - EV 5-9762

ART GALLERY of Greater Victoria
1040 Moss Street EV 4-3123
EXHIBITIONS
SUNDAY AND TUESDAY THROUGH SATURDAY
(1) Victoria College Collects.
(2) Designs for Ballet by Eugene Berman.
(3) Work from the Gallery Children's Classes.
ACTIVITIES
REGISTRATIONS OPEN FOR SUMMER CLASSES
Children's classes begin first week in July.
Weaving for 7 to 15-year-olds.
Painting for 4 to 14-year-olds.
Registration Open Now
Adult Classes
Outdoor Oil Painting with Arnold Burrell beginning Monday, July 9th. Registrations now open.
Thursday
2.30—Guided Tour.
3.00 - 4.30—Tea Room Open.
GALLERY MEMBERSHIP is open to all. The Gallery exists to serve the community. You can help by becoming a member: $7.50 per individual, $10 for the Family.
GALLERY HOURS:
Weekdays, 11 to 5; Sundays, 2 to 5; also Thursday evening, 7.30 to 9.30. (Closed Mondays.)
Admission 25c — Sundays Free

The ORIGINAL PAINTING by FENWICK LANSDOWNE
to be presented by the City of Victoria to
H.R.H. THE PRINCESS ROYAL
NOW ON DISPLAY in our window
MARIONETTE BOOK SHOP
1019 DOUGLAS
Lansdowne Folios $9.00

See The Butchart Gardens world famous
EVER CHANGING! ALWAYS LOVELY!
Centennial Shows start Monday, June 18th

By Day from 9 a.m.

After Dark till 11 p.m.

From a Quarry to Fabulous Beauty

For Lunch 11 a.m. to 8 p.m.

Over 90 Famous and Infamous JOSEPHINE TUSSAUD Wax Figures
Plus the new CHAMBER OF HORRORS
ROYAL LONDON WAX MUSEUM
In the Crystal Garden
Open 9 a.m. - 10.30 p.m. weekdays — 12.30 - 10.30 p.m. Sundays
Operated by London Wax Museum Ltd.

MALAHAT DRIVE
LOVELY!
Special Luncheon Daily $1.50
Shawnigan Beach Hotel
Shawnigan Lake

TONIGHT
ROLLER SKATING
8.00 - 10.30 p.m. Every MON., WED., FRI., SUN.
ESQUIMALT SPORTS CENTRE
ROCK 'N' ROLL DANCE Every Sat. 8.30 - 11.30 p.m.

The Victoria Theatre Guild
Wishes to express its appreciation for the magnificent response to its production of
"TEAHOUSE OF THE AUGUST MOON"
Packed for Two Solid Weeks
Season Tickets for Next Year's Productions
Five Productions — Five Dollars
Advance Bookings:
Box 531, Victoria, B.C.

Commemorating 100 Years of Christian Endeavour

CENTENNIAL SERVICE of WORSHIP and WITNESS
MEMORIAL ARENA, JUNE 17, 7.30 P.M.
SPEAKER: REV. E. M. HOWSE, STM., Ph.D.,
BLOOR STREET UNITED CHURCH, TORONTO
A Combined Service in Which Members of All Christian Denominations Are Invited to Take Part.
The Victoria Inter-Church Centennial Committee

Entertainment Parade

Ballerina To Teach At Duncan

By BERT BINNY

Famed Alexandra Danilova has been engaged by the B.C. branch of the Canadian Dance Teachers' Association to teach at the forthcoming convention and students' seminar, July 4 to 9, at Queen Margaret's School in Duncan.

Miss Danilova, noted prima ballerina with Serge Diaghileff's Ballet Russes and Leonide Massine's Ballets Russes de Monte Carlo, will be teaching advanced classical ballet students as well as lecturing to the student body as a whole.

* * *

Liberace, who was to have appeared at the Royal Theatre on Friday won't be here until Wednesday, June 27th. He injured his hand.

Also, the U.S.C. Chamber Singers and the Cappella choir from University of the Pacific, who were to have appeared at Butchart's Gardens that evening, won't be coming either.

Theirs are financial troubles which prevent them from even leaving home base.

The season of Sunset Shows at the Gardens will, therefore, open on June 18 with the Meistersingers and an extra show will be tacked on at the end of the season.

* * *

The opening recital on the Grand Casavant organ in St. John's Church (Quadra at Mason) will be played by Dr. Charles Peaker of St. Paul's Anglican Church, Toronto, on Saturday afternoon, starting at 4 p.m.

This recital is sponsored by St. John's choir and there will be a collection.

Charles Peaker, Mus.D., F.R.C.O., born in Derby England, succeeded Dr. Herbert Fricker as conductor of the mammoth Coliseum Choir of 2,000 voices and directed the Hart House Gleen Club for 15 years. Since then he has led many large choirs notably at Exhibition Grounds in Toronto and at Maple Leaf Gardens.

Dr. Peaker played recitals in Westminster Abbey in 1954 as well as in the cathedrals at Lincoln, Glasgow, and Norwich; at King's College and in various London churches in 1956.

He plays many programs both in Canada and the U.S.A. and has appeared in Bermuda.

His program on Saturday includes an Adagio composed by organist Frederick Chubb of St. John's Church.

With proceeds in aid of the St. Joseph's Hospital building fund, there will be a variety concert at St. Ann's Academy auditorium at 8.15 on Monday, June 25.

Staged by the St. Andrew's Cathedral Glee Club, the program includes items by soprano Jeannette Bacchus, recently a lead soloist with the Gilbert and Sullivan operatic society, Don Mulcahy and the Glee Club itself.

* * *

The Board of the Greater Victoria Music Festival for 1962-63 has been elected as follows.

Honorary president, Mrs. William Ellis; Past president, Mr. H. Bigsby; president, Mr. John Hayes; first vice-president, Mr. Walter Kitely; second vice-president, Mr. Lloyd Main; treasurer, Dr. J. F. K. English; corresponding secretary, Miss Joyce Butler; recording secretary, Miss Betty McColl; secretary of the festival, Mrs. J. F. K. English.

The members of the board are Dr. H. A. Anderson, Mrs. Opal Campbell, Miss Nancy Ferguson, Mrs. G. W. Graham, Mrs. Helen Green, Miss Eulah Jacobson, Mrs. E. Johnson, Mrs. R. T. Kipling, Mr. F. P. Levirs, Mrs. H. P. Michelson, Miss Mary Munn, Miss Gladys Pearcy, Mrs. H. Sherratt, Miss L. Smethurst, Miss M. Tebo, Mr. Frank Tupman and Mr. J. R. Wood.

Eighty-two scholarships in painting, music, acting, dancing or writing were recently awarded by the Canada Council.

Two came to Victoria, won by Helen V. Pidlington, 1100 Burnside (Art), and Helen Conway Marmo, 2040 Granite Street, (Theatre).

A release from the Stratford Shakespearian festival unkindly takes contralto Irene Byatt away from Victoria and gives her to Vancouver.

Previously Buttercup in H.M.S. Pinafore and Ruth in The Pirates of Penzance, Miss Byatt appears this year as the Duchess of Plaza-Toro in The Gondoliers at Stratford.

Marlene Dixon, formerly of Victoria and a member of the St. Luke's Players, is the actress selected to play Beauty in the Vancouver International Festival production of Beauty and the Beast; July 21 to Aug. 1 at the Queen Elizabeth Playhouse.

John Sparks, whose vigorous and successful theatrical career in Victoria and at UBC is well known, appears in the Festival production of Shaw's Caesar and Cleopatra, also at the Q. E. Playhouse but from Aug. 4 to 11. John's parents, Mr. and Mrs. H. W. Sparks, live at 2081 Windsor Avenue.

Blind Actor Honored

NEW YORK (UPI) — Don Mahoney, cowboy star of movies and television, yesterday received the George Washington medal as "blind father of the year."

Mahoney, who became totally blind last year, had performed so well during years of failing vision that no one was aware he was losing his sight.

Mahoney, the father of four, has been appearing on television shows in Texas since 1948.

This controversial nude bathing scene will never be seen by public now Marilyn Monroe has been fired by 20th Century-Fox for her failure to show up for work on film Something's Got to Give. At time scene was made, Marilyn explained she had put aside flesh-colored bathing suit usually used by actresses for such scenes because when she swims, she always does so in the nude and, camera crew or no, that was the way she would do it to "obtain realism." —(AP Photofax.)

* * *

Something Gave

Firing Her Is Right Says New Marilyn

HOLLYWOOD (UPI)—Triumphant Lee Remick has no compassion for castoff Marilyn Monroe.

Blonde Miss Remick replaced Hollywood's No. 1 glamour girl in a new movie yesterday when 20th Century-Fox studios fired Marilyn and sued her for $500,000 for breach of contract.

The action was based on the actress' repeated absences from Something's Got to Give during the past two months.

"I feel Marilyn should have been replaced," said Miss Remick, 10 years younger than the 35-year-old blonde bombshell. "I don't believe actors should be allowed to get away with that kind of behavior.

"It's a business anyway, despite all the glamour. Other people get fired from their jobs for behaving the way she did."

LIZ MILLIONS

The studio also has lost millions due to another star — Elizabeth Taylor — in Cleopatra.

When Miss Monroe had worked only 12 of 32 scheduled working days producer Henry Weinstein suspended production saying: "Marilyn has completely flouted professional discipline and is responsible for putting 104 crew members out of work. It means taking the bread right out of the mouths of men who are depending on this picture to support their families."

NO COMMENT

Miss Monroe had no comment on her dismissal or her replacement.

She was to have received $100,000 for the picture, her last under a contract that ran more than 10 years.

"I don't know whether to feel sorry for Marilyn or not," said replacement Remick. "I have never met her."

SCENE LIKE THAT

Asked if she would repeat the nude bathing scene, the Boston-born actress said: "I really don't know if I would do it or not. I never considered myself as doing a scene like that.

"But I'm thrilled to death about the possibility of playing comedy. I've done nothing but long-faced parts, and I've never missed a day's work."

HOLLYWOOD (AP) — Dean Martin quit the movie Something's Got To Give Saturday because Marilyn Monroe was fired, saying:

"I have the greatest respect for Miss Remick but I signed to do the picture with Marilyn and I will do it with no one else."

John Crosby — *Critic at Large*

All They Do Is Talk!

Radio station WOR claims that it is the most listened-to station in New York City and maybe in the whole United States.

Yet all they do on that station is talk, talk, talk, 18 solid hours of chatter, which was once considered to be the surest way to drive the listener somewhere else. What's happening?

In the mid '40s, radio stations in New York started the exclusive emphasis on music which was apparently a whopping success. However, WOR's general manager Robert Leder, who came from a rock 'n' roll station, thought rock 'n' roll was shifting sand to build a permanent audience on.

"I made a market study and found that 40 per cent of the popular music commanded 60 per cent of the audience. But that left 40 per cent that apparently wanted something else. They wanted better music or news or good conversation or maybe even idle conversation. They were adults basically.

Leder built his talk station around the talkers he already had and to all this wealth of gabble he added the 15-minute news shows every hour.

"Once having been exposed to talk and having no where else to go for it, our audience increased," says Leder happily. "In 1957 it started and it's still increasing today. It's the damndest tribute to the adult mind.

"I think people are more demanding and selective. The audience today is more aware—politically, intellectually, economically, and every other way."

WOR goes in heavily for service shows, which also were considered death in the old days. In their 18 hours of talk, the listener gets all sorts of services besides the usual news and weather—traffic reports, market tips, food and health advice, reviews of books or plays, and school news.

"We never succumbed to the top 40 tunes and there are a few other stations throughout the country who didn't either, says Leder. "We all believe in quality adult radio.

"Radio is not out of business. If a radio station is not enjoying popularity during the last 15 years, it's the station's own fault. It isn't giving the public what it wants."

Costly Spartacus Has Golden Lining

HOLLYWOOD (AP)—Those who despair over the monumental costs of Cleopatra and Mutiny on the Bounty may find some solace in the Spartacus record.

The gladiators-and-gore epic was termed Universal's folly when Kirk Douglas was producing and starring in it. The bill kept mounting with retakes and retakes of the retakes until the total came to a reported $11,000,000. That was about the most expensive film ever made in Hollywood to that time.

Now Douglas reports a golden lining.

"By the end of this year, the picture is expected to have brought in $20,000,000," said the actor. "That will mean a good profit, and the run is by no means milked. It's also the kind of picture you could bring back every five years or so."

Durante Beams With Pride

Comedian Jimmy Durante and his wife, Margie, beam with pride after California court handed them final adoption papers for their pride and joy, six-month-old Cecil. Durante told reporters it was the happiest hour of his life.—(AP Photofax.)

HISTORIC AREA

Middlesex, now entirely enclosed in Greater London, was founded as an English county in the ninth century.

Raids Trap 100

BUENOS AIRES (AP)—The Argentine government said Friday nearly 100 persons were rounded up in a series of anti-Communist raids in and around Buenos Aires Thursday. Informants said all but about 25 of those picked up were released.

Robber Gets Jail

ROSSLAND (CP) — Edwin Patrick Simpkins, 24, was sentenced to four years in penitentiary Friday when he pleaded guilty in police court to a charge of robbery with violence.

2117129 Makes Bow

HOLLYWOOD (UPI) — "Just call me 2117129," the former Art Estrada said yesterday.

The actor says he consulted a numerologist who approved his new name and said it is "full of promise."

"If numbers are good enough for the telephone company they're good enough for me," said 2117129.

Symphony To Hold Open House

The annual general meeting of the Victoria Symphony Society will be held at the Art Gallery on Monday, June 25, at 8.00 p.m.

One aim of this meeting will be to give members of the society and the public some idea of the complexities, difficulties and achievements involved in operating the Symphony Society and the orchestra.

The meeting is open to everyone. Refreshments will be served and NO collection will be taken.

Popular Star Returns To Smile Show

This year's Smile Show, the centennial edition, will again feature Irene Henderson, the Lassie from Lancashire, who is back again after an absence of two years.

Reminiscing is a number which Miss Henderson will do with producer Jerry Gosley and it will review some of the numbers they sang during their 11 years association, including their trip to Korea in 1952.

This year's show has the centennial flavor throughout with popular numbers of the past 10 years revived.

London-born Janet Norman-Walker, now visiting her parents in Victoria, will be featured in the item The Art Gallery, and another talented newcomer—this time from Saskatchewan—is Ken Peaker, organ and piano accompanist as well as musical director.

Nina Holden, Miss Canada, returns to the show and Miss Victoria, Synnove Pettersen, will officially open the production and perform for the first two weeks of the run.

The choreographer is Bebe Eversfield of the Victoria School of Theatrical Art.

Bill and Dorothy Hosie, Sylvia Mobey, Pam Crawford, Peter Keich and Ron Korhonen appear in comedy, musical and dance routines while the lighting is the responsibility of Tony Maynard and Jack Trueman.

OPENS JULY 2

The Smile Show opens at the Langham Court Theatre on July 2, running 56 performances until Aug. 25, with matinees on Saturdays. Curtain time will be 8.15 p.m.

Jazz Festival Did Make Profit

WASHINGTON (UPI)—The first International Jazz Festival made money after all, officials report. Jay Foster, coordinator of the festival, said the affair made about $2,000.

Earlier it had been reported the festival lost about $25,000.

What's Next!

Saturday — Organ recital, St. John's Church, 4 p.m.

June 18—The Meistersingers, Butchart's Gardens, 8.30 p.m.

June 20 — Lake Cowichan Chorale, Butchart's Gardens, 8.30 p.m.

June 22—The Arion Choir, Butchart's Gardens, 8.30 p.m.

June 25—Variety Concert, St. Ann's Academy auditorium, 8.15 p.m.

June 25 — The Hometowners, Butchart's Gardens, 8.30 p.m.

June 27 — Liberace, Royal Theatre, 8.30 p.m.

June 27 — The Pipes and Drums of the Canadian Scottish Regiment, (Princess Mary's), Butchart's Gardens, 8.30 p.m.

B'NAI B'RITH PHILANTHROPIES
FILL-A-CARD
BINGO—WIN $1,000
YOU ARE STILL NOT TOO LATE TO START THIS GAME!
Buy a card at any drug store. When card is full, phone EV 5-3131 before 10 p.m. Daily Except Sunday
These numbers eligible up to 10 p.m. Monday
Here are the numbers to date

B	I	N	G	O
2	17	32	49	64
5	18	33	51	67
6	22	34	52	68
7	24	37	53	69
8	25	41	54	70
10	27	44	56	71
11	29		57	72
12				

TODAY'S NUMBERS
B-1 O-66

FAMOUS ARTISTS LTD.
IMPORTANT NOTICE
TO THE TICKET HOLDERS OF
LIBERACE
Owing to an injury to his hand, Liberace has postponed his Victoria appearance. The concert will now take place on Wednesday, June 27, at the Royal Theatre. The tickets you now have will be honored on this new date. There is no need to change your tickets.
Box office in Kent's Music Store, 742 Fort Street. Phone EV 4-2941. Tickets are still available.

The Master of Suspense Spins His Greatest Tale
. . . a secret that nobody knew!
. . . a man who never existed!
. . . a love affair that began on a speeding train—and ended in screaming death!
Monday At 5.40 and 8.45
Cary Grant
Eva Marie Saint
James Mason
in Alfred Hitchcock's
"NORTH BY NORTHWEST"
in VistaVision and Technicolor
Atlas
Twice Above Blanchard

GEM THEATRE SIDNEY
"THE GREEN HELMET"
Featuring the Le Mans Sport Car Race in France
BILL TRAVERS - ED BEGLEY
SIDNEY JONES
MONDAY — 7.45

STARTS MONDAY
"TWO LOVES"
JACK HAWKINS - SHIRLEY McLAINE
A Drama in CinemaScope and Color
Plus Cartoon and Short
Box Office Opens 6.45
Feature at 7.15 and 9.15
• FOX •
NOTE Complete Program at 1 and 3

Tillicum OUTDOOR
TORNER SIDNESS/TILLICUM
FIRST SHOW STARTS AT DUSK
No Admittance to Persons Under 18
BOX OFFICE OPENS 7.45
PHONE EV 2-7531
"THE WORLD OF SUZIE WONG"
WILLIAM HOLDEN
NANCY KWAN
TECHNICOLOR
"ALL IN A NIGHT'S WORK"
DEAN MARTIN
SHIRLEY McLAINE
IN TECHNICOLOR

STARTS MONDAY
OAK BAY
"BETWEEN TIME AND ETERNITY"
Plus News, Cartoon and 20-Minute Color Short
"MYSTERIES OF THE DEEP"
A deeply moving motion picture drama with perfect acting portrayals by every member of the cast, and beautifully filmed in color on an enchanting Mediterranean Island, starring Lilli Palmer, Carlos Thompson and Willy Birgel
ADULT ENTERTAINMENT ONLY
Doors 6.30 Complete Shows 6.45 - 9.30
Feature 7.22 - 9.05
Coming Thursday, June 14—
"THE ABSENT-MINDED PROFESSOR"

Pearl Buck's Mighty Drama of Modern China • 50c till 2 p.m.
WILLIAM HOLDEN
CLIFTON WEBB in
SATAN NEVER SLEEPS
with FRANCE NOYEN • COLOR
Extra—Cartoon, Travelogue and Latest World News
Doors 1 p.m. Feature 1.25, 3.35, 6.25
Last Complete Show 8.45
Last Feature 8.10
REGULAR PRICES
Royal
NOW

SECOND LAUGH WEEK!
ROCK HUDSON DORIS DAY TONY RANDALL
"LOVER COME BACK"
in Eastman COLOR
EXTRA—COLOR FEATURETTE
"ALL THAT ORIENTAL JAZZ"
Doors Open 12.30
Feature 12.45 - 2.55 - 5.05 - 7.15 - 9.30
ODEON
Prices This Engagement
Adults 60c till 2 p.m. — 75c 2 to 6, After 6:00 — Students 50c till 6, 60c 2 to 6. After 6 Children 25c All Day

BRITAIN'S TOP STARS IN TWO OF THE YEAR'S BEST
RUTHLESS WARFARE rages in London's underworld!
HERBERT LOM
JOHN GREGSON
SEAN CONNERY
THE FRIGHTENED CITY
ALFRED MARKS
YVONNE ROMAIN
At 2.30, 6.01, 9.23
ADDED ATTRACTION
EMOTIONAL DYNAMITE!
1.03, 4.25, 7.47
FLAME IN THE STREETS
CinemaScope
JOHN MILLS • SYLVIA SYMS
STARTS TOMORROW
Capitol

Oil Well Pirates Make Millions

By BOB BOOKER

AUSTIN, Tex. (AP) — Investigators say a current investigation of modern-day piracy in the rich East Texas oilfield may show that millions of dollars worth of "hot oil" has been pumped through wells slanted to siphon from neighboring leases.

★ ★ ★

The Texas railroad commission, state attorney-general's office, Texas department of public safety and the federal petroleum board are involved in the investigation. They are looking for wells slanted or curved more than the permitted three degrees.

By late last week—with the surveys continuing—12 wells had been found with illegal deviation.

★ ★ ★

Attorney-General Will Wilson said one of the wells slanted 58 degrees. The well bottomed at 3,500 feet below the surface, but held 5,100 feet of pipe.

Estimates of the value of "hot oil" pumped through slanted wells vary widely. Several weeks ago, some industry sources estimated privately that $10,000,000 worth was pumped through slant-hole wells in 1961 alone.

★ ★ ★

A Dallas newspaper last week estimated that theft of oil by illegal drilling deviations may amount to $6,000,000 a month.

Railroad commission Chairman W. J. Murray said many producers indicated they would not co-operate with the commission in its investigation.

More than 30 East Texas Wells have had their pipeline connections cut because operators would not permit surveys.

On May 26, Humble Oil and Refining Company filed four suits seeking to force five operators to open their wells to determine whether oil is being siphoned from beneath Humble leases.

Humble asked about $1,000,000 damages for oil and gas it alleges may have been removed.

On May 31, Wilson filed a $3,442,000 suit alleging four wells in the field had been intentionally deviated.

Yugoslavs Decide To Buy UN Bonds

UNITED NATIONS (UPI)—Yugoslavia has informed acting UN Secretary-General Thant it intends to buy $200,000 worth of UN bonds.

So far 38 countries have bought or announced their intent to purchase a total of $65,700,000 in UN bonds, according to a spokesman.

Stock Tumble Nearly Caused Official U.S. Intervention

By FRANK CORMIER

WASHINGTON (AP) —Wall Street's Black Monday—May 28—found the United States administration sharing much of the consternation, concern, and uncertainty that afflicted millions of investors.

Outwardly, President Kennedy and his key financial advisers preserved an air of calm. Behind the scenes, however, there were significant disagreements about how to deal with the stock market debacle.

SPECIAL ADDRESS

Sources close to the discussion report the policy makers considered and discarded suggestions for a variety of emergency moves including a special television - radio address by the president.

At one point, the sources said, Kennedy was set to make such a talk. He later pulled back from the idea lest it be viewed as an indication of alarm.

PLANS REJECTED

Still other ideas were sifted at a White House meeting May 29, the day after the market took its sharpest tumble since 1929. These included:

1. Reduction of stock market margin requirements to 50 per cent from 70 per cent. Chairman William McChesney Martin of the Federal Reserve Board vigorously resisted this suggestion.

2. A quick announcement that the administration would seek a cut in corporate and individual income tax rates.

IDEAS SHELVED

These ideas were shelved initially but the tax-cut plan was revived the next week, with Kennedy announcing at his Thursday press conference that across-the-board reductions will be sought next year.

It seems likely also that participants in the May 29 meeting reviewed the government's emergency powers to temporarily close stock exchanges and bar the redemption of mutual fund shares. These steps may be taken by the Securities and Exchange Commission with the president's approval.

There is no evidence to indicate that immediate resort to either move was given serious consideration.

City Ald. A. W. Toone unveils master plaque during special Parade of Ships dedication ceremony at causeway yesterday.—(Colonist photo.)

★ ★ ★

Causeway Ceremony

Historic Plaques Unveiled

Official unveiling of 24 plaques of historic ships visiting Victoria's Inner Harbor was done by Ald. A. W. Toone yesterday in front of the Empress Hotel and a crowd of 50 people.

The installation of the bronze tributes was organized by the Victoria Centennial Society's Pioneers Committee.

Ships honored include:

Tillikum, Capt. J. C. Voss, 1901; Commodore, with California miners, 1858; Norman Morison with Dr. J. S. Helmcken and George Richardson, 1850; USS Porter, with U.S. President Franklin Roosevelt, 1937; Sea Bird, with the first four sisters of St. Ann, 1858; HMCS Rainbow, first Pacific Command ship, 1910; City of Quebec, with Victor Jacobson, 1881; Sillistria, with William Wilson, 1862; Princess Marguerite, with King George and Queen Elizabeth, 1939.

Tory, with William J. MacDonald, 1851; R. P. Rithet, 1882; Cyclone, with Edward White and Dr. and Mrs. John Nicholles, 1862; Thames City, with Mr. and Mrs. William Haynes, 1859; Tynemouth, bride ship, 1862; Pacific, with the first four Methodist missionaries, 1859; Marquis of Bute, with Rev. and Mrs. Edward Cridge, 1855; Labouchere, Capt. Henry Wootton, 1859; Cadboro, with James Douglas, 1842; HMS Driver, Richard Blanshard, 1850; Brother Jonathan, with Joseph Pemberton, 1864; Beaver, with Sir James Douglas, 1843; Somas, with Thomas Parker, 1862.

Sierra Nevada, with Charles Hayward, 1862; and Otter, with Capt. Hary Glide, 1853.

Juveniles Topic

Juvenile delinquency will be discussed by executive director of Victoria Boys' Club Ronald Havard at a meeting of the Kiwanis Club of Victoria North in the Tally-Ho Travelodge at 6.15 p.m. Tuesday.

Will Save Money

Export from Canada U.S. Firms' Idea

TORONTO (CP) — United States firms with subsidiaries in Canada are apparently planning to export from Canada rather than from the U.S. because of export advantage arising from devaluation of the dollar.

Danile Noonan, manager of Watts Shipping Agencies Limited, said Friday three subsidiaries, producers of secondary manufactured goods and chemicals, have indicated they will ship from Canada.

An official of the Canadian Pacific Railway's freight department said inquiries from would-be shippers—some Canadian subsidiaries that did not previously ship from Canada—are running five to 10 per cent ahead of last year.

Integration Urged

Red Agency Planned To Counter Market

MOSCOW (Reuters)—The Soviet bloc nations yesterday called for stepped-up integration of their economies in what appeared to be Moscow's answer to the growing challenge from the bustling European Economic Community.

The proposal was contained in a communique published in the Soviet Communist party newspaper Pravda following a two-day meeting of Comecon, the Communist Council for Economic Mutual Assistance.

The communique also issued another Communist appeal for an international trade conference to set up an international trade agency with the aim of increasing world trade.

A similar appeal was issued nine days ago by Soviet Premier Khrushchev in a speech attacking the economic policies of the six-nation Common Market.

The meeting was attended by Communist party leaders from Bulgaria, Hungary, East Germany, Poland, Romania, Russia, Czechoslovakia and Mongolia.

Mongolia was not previously a member of Comecon but was admitted at this session, the 15th since the organization was formed. The session closed Thursday.

Rich Strike Benefits Babies

ESTERHAZY, Sask. (CP)—Shaft sinkers officially hit the potash mining level Friday at the 3,132-foot level of the International Minerals and Chemical Corporation (Canada) Limited mine shaft here. The deposit has an estimated value of $40,000,000.

This made Friday pay-baby day. Every baby born in Saskatchewan June 6 has only to have the birth registration submitted to the company to receive a single share of IMC stock, valued at about $37. The stock has been paying an annual dividend of $1.60.

TV Drug Ads 'Misleading'

CRANBROOK (CP) — The B.C. Pharmaceutical Association heard a plea here for more stringent measures against misleading drug advertising on television. Emphasis is added to words in some cases, creating a misleading impression, it was stated.

Harry Young's Business Topics

Time to Invest?

The prudent investor who may have sold some of his shares when prices were higher may now be wondering if this is the time to get back into the market.

The recent shake-out in prices, which was initiated in the United States and which seeped through to the Canadian markets to a lesser degree, has had a very mixed effect on market values.

Some shares have been barely touched by the selloff. Others have dropped as much as 50 per cent of their recent high values.

In the selloff, it would appear that the first shares to suffer were either those in the non-dividend-paying bracket or those with an abnormally low yield. The better yielding stocks, on the other hand, were retained by the holders and have presented so far a firm front to the market.

With one notable U.S. exception, the investment counselling firms were extremely bullish and hopeful of higher stock market prices right up to the contretemps over U.S. steel prices, and even later when the big selloff on Wall Street was under way.

Many of those experts are still of the opinion that the present break is merely a temporary one and that the long bull market condition will be restored within the next few weeks.

REBOUND SEEN

One of the more conservative of these firms, Bolton Tremblay believes that the Dow Jones average will rebound to 700, and even higher. Some others think prices will mill around at present levels for some time, but that there is sound hope for a traditional summer rally.

With those thoughts in mind, it is quite possible that some bargain prices do actually exist in the current market.

Whether they are to be found in the stocks which have fallen heavily is a matter of individual selection.

BARGAIN COUNTER

Among the stocks which have reacted badly to current conditions are banks, finance houses, pipelines and a number of manufacturing specialities.

The banks have lost up to 20 per cent of their market value largely because they were showing low yields at their higher levels and more latterly because of increasing interest rates and the fears of a tighter money regime.

These difficulties may have been overexaggerated, or at least the decline in bank stocks may have already discounted in full the altered circumstances.

Certainly the banks today look a better buy than they did three or four months ago.

One of the conspicuously weak blue chips has been Aluminium Ltd., which is also a low yield stock, but is one which ought to benefit greatly from the devalued dollar, and which at a new low for over 10 years could rebound smartly on receipt of any better earnings news.

WEAK SPOTS SEEN

Among the manufacturers, an interesting case is Rothmans, cigarette firm with a substantial part of the Canadian smoking market. A comparative newcomer to the list of Canadian companies in public ownership, Rothmans shares were originally offered at $10, went quickly to $15⅛ and are now selling at $7. While Rothmans has undoubtedly stirred up a lot of latent competition in the Canadian cigarette business, its shares at present prices could quite easily be undervalued if the company has come anywhere near its trading expectations.

NO DIVIDEND YET

Another important section of the market which has suffered in the market recession is the pipeline and oil and gas issues. This is surprising because the growth of these vital industries has not been in question and on all sides companies are reporting new peaks in production, sales and profits.

Some pipelines are now selling 20-30 per cent below their recent tops, among them Alberta Gas Trunk, Trans Canada Pipe, Gas Trunk of B.C., Westcoast Transmission and Western Pacific Products.

All these companies have one thing in common. None of them yet pays dividends, and in the sell-off maybe the first stocks to be discarded are those which give no immediate return. Yet pipeline dividends are within reasonable reach.

Among the producers, who are now averaging an extra 10 cents a barrel for their crude, thanks to the devaluation of the dollar, such as Bailey-Selburn, Home Oil, Union Oil and Pacific Petroleum are selling well below former market values.

It may yet be on the early side to take advantage of the market situation, but out of the adjoining list of stocks, all of which have suffered more than the average, the investor might pull out a few possible capital gain situations.

★ ★ ★

Stock	Recent High	Present Price
Alberta Gas Trunk	38⅛	26¾
Aluminum Ltd.	38¼	22¾
Bank of Montreal	78	61
Bailey Selburn "A"	10	7
B.C. Gas Trunk	25	18
Canadian Imp. Bank of Comm.	68	59½
Calgary Power	30	21¼
Cons. Mining and Smelt.	28⅛	21
Distillers Seagram	49	42¾
Dom. Bridge	26⅛	18¾
Dom. Stores	17½	12½
More Corp.	63	48
Pacific Petroleum	15	13
Page Hersey	27	20½
Royal Bank	88	69½
Rothmans	15½	7¼
Traders Finance "A"	20	14
Trans Canada Pipe	27¾	21½
Union Oil	16	9½
Western Pacific Pipe	18	12½
Westcoast Trans.	23	15

CONSTRUCTION SUPERINTENDENT

A progressive House Construction Firm requires a Superintendent with demonstrative ability to carry out following duties:

Complete co-ordinate and schedule of work of employees and sub-trades Cost Control of House Construction; Liaison Home Owners, Building Inspectors, N.H.A., C.M.H.C., Mortgages and Inspection, etc.

Rewards:
Good starting salary with opportunity for profit sharing. Essential demonstrated supervisory skill and business judgment, sound knowledge of Building Trades preferred, previous successful housing and construction Superintendent, age 30-40 years, experience in Victoria area. Finalists for this position will receive management aptitude testing at expense of hiring company.
Send complete confidential application quoting reference 66447 to

LAMOND DEWHURST ASSOCIATES LTD., Personnel and Management Consultant, 810 Hastings St., Vancouver 1, B.C.
And at Calgary

PROPERTY MANAGEMENT

Let us take care of your Rental Problems. We offer a complete service in servicing tenants, collection and advice as to rental values on a monthly or lease basis. We specialize in houses, apartments and commercial buildings.

"Serving Victoria for Over Half a Century"

P. R. BROWN & SONS LTD.
762 FORT STREET EV 5-3428

MANUFACTURING EXECUTIVE AVAILABLE

20 years Industrial Experience—design and manufacturing engineer, chief engineer and manufacturing manager in light, medium and heavy equipment, precision and standard qualities, foundry, machine shop and fabrication work. Presently in Ontario, desires to relocate in Victoria or Vancouver. Will arrange interview after satisfactory exchange of information by correspondence. Write

● VICTORIA PRESS, BOX 462 ●

BUY YOUR OWN APARTMENT!

Enjoy a spectacular view over OAK BAY waters toward Mount Baker from this beautiful suite on Beach Drive

Investigate the carefree living in this luxurious suite with combination living-dining room, three bedrooms, two full bathrooms, and the latest in kitchen design. Carport available. Elevator in the block, and this is the last suite available for sale. It is not for rent. Telephone us to view. The apartment has been tastefully decorated and is ready for occupancy.

Phone EV 5-3411 anytime

Ken and Stephenson LIMITED
900 Government St.

CONVENTIONS — SEMINARS SALES MEETINGS

Excellent facilities for above at centrally located, easily accessible Island Hall Motel on main highway in Parksville, V.I.

Large and small assembly rooms, convention office blackboards, projection screen, etc. Available except July and August

For information write or phone
ISLAND HALL MOTEL
Parksville, V.I., B.C.

USED CAR MANAGER

Due to forthcoming expansion plans, Suburban Motors Ltd. require the services of a qualified used car manager. Apply in writing only to F. S. Carson,

c/o SUBURBAN MOTORS LTD.
3377 Douglas Street, Victoria

CREDIT BUREAU OF VICTORIA LTD.
205-10 JONES BLDG. — 723 FORT ST. — EV 5-3311

Phone for Free Debt Counselling Service

MEMBERS ASSOCIATED CREDIT BUREAUS OF CANADA AND AMERICA

CREDIT AND PERSONAL REPORTS
ACCOUNTS RECOVERY SPECIALISTS

Established 1911

COINS, BILLS, MEDALS BOUGHT

We buy older Canada, U.S. coins and bills and all sorts coins, medals, bills. Bring them in or we can call.

PAYING FOR CANADIAN GOLD COINS:
$5 Gold—1912, 1913: $25 each. $10 Gold—1912, 1913: $50 each. $5 Gold—1914: $100. $10 Gold—1914: $75 each

For greater satisfaction sell to your local reliable coin dealer

ROGER NEWBERRY COIN AND STAMP SHOP
830 FORT STREET EV 3-6541

FOR THAT JUNE ANNIVERSARY

ESTATE DIAMONDS IN NEW, MODERN MOUNTINGS

¼ Carat..$109.50 ⅝ Carat..$289.50
¾ Carat..$379.50 One Carat..$549.50

TERMS IF DESIRED

ROSE'S LTD
1317 Douglas Street JEWELERS

A. E. Ames & Co.
Business Established 1889

Members
Toronto Stock Exchange
Montreal Stock Exchange
Canadian Stock Exchange

Royal Trust Building • 612 View Street, Victoria
Evergreen 3-4171

$745 DOWN - SAVE $2,000

$14,195

A Southern Colonial styled home with an all-siding exterior which can be expanded from a 3 to 4 or 5 bedrooms at low cost. Featuring a separate dining room, 2 bathrooms, vanity, fan and sundeck. Low taxes. Low N.H.A. monthly payments. Sewered lot included. No secondary financing.

BYRON PRICE EV 5-2458 1314 QUADRA STREET

A. DeB. McPHILLIPS

Inept Hecklers Lose Art

By DAVE McINTOSH

OTTAWA (CP) — Is political heckling a lost art?

Certainly the wisecrack and pointed question from the audience have been undistinguished in the current election campaign.

In fact, some of the hecklers have been so inept that they have fed straight lines to the politicians who have swooped on them like a cat on a mouse.

For instance, in Victoria, when Prime Minister Diefenbaker was discussing the Bill of Rights, an alleged heckler shouted: "What about the Indians?"

Mr. Diefenbaker fairly rubbed his hands in glee. Hadn't he given the Indians the vote? Hadn't he appointed an Indian to the Senate? Red-faced, the heckler subsided and was not heard from again.

No wonder, Mr. Diefenbaker said after his return from the west: "I love those questions."

* * *

The prime minister, Liberal Leader Pearson and T. C. Douglas, leader of the New Democratic Party, are old hands at fielding interjections from the audience. But they haven't been really tested in this campaign.

Imagine Mr. Pearson being fed, as he was in Winnipeg, the question "how?" when he said a government headed by him would eliminate chronic unemployment.

* * *

"By electing a Liberal government pledged to put into effect the Liberal program," Mr. Pearson said—hardly a definitive test of wit for him or any other politician worth his salt.

Mr. Pearson dismissed heckling in Edmonton one night with: "At the United Nations I have been heckled by Mr. Vishinsky, so I'm not going to be affected like that tonight."

* * *

At Prince George, B.C., a heckler sang out at Mr. Diefenbaker: "Why don't you bring up the 1930s?"

The prime minister: "How old are you? Your question indicates you weren't even born then."

THE CAMPAIGN X

In the same city, Mr. Pearson caught a heckler's remark about the "same old (Liberal) gang."

* * *

Mr. Pearson: "The same old gang that did such wonderful things for Canada from 1945 to 1957. This is that same party which ushered Canada into a new era."

The prime minister has encountered more heckling than any of the other leaders. He has also run into two demonstrations — at Vancouver and Chelmsford, Ont. — in which wisecracks, if any, were drowned out in the general din.

Higher Pensions 'Waste'

CRESTON, B.C. (CP)—Margaret (Ma) Murray, 74-year-old newspaper owner, says increasing old-age pensions would be a waste of money.

Mrs. Murray told a Liberal meeting it's unwise to provide the aged with luxuries at the expense of the country's other needs.

BONDING
INSURANCE IS OUR BUSINESS NOT A SIDELINE . . .
HARBORD
INSURANCE LTD.
3 TO 30 MONTHS TO PAY

Meet the Candidates

* * * * * *

A. DeB. McPhillips

To the elderly lady at the corner of Fort and Government it was Bert McPhillips all the way.

"He's certainly looking after us pensioners," she said.

A shipyard worker in a city beer parlor echoed her sentiments as he downed another glass.

* * *

"They say we should all vote for the NDP," he said as he gulped down the amber liquid. "But I'm working today because McPhillips plugged for us in Ottawa."

Two isolated instances, but they added up to one thing in an on-the-spot survey around Victoria yesterday.

Bert McPhillips has a solid band of supporters ready to stand by him at the polls when votes are cast June 18 — in eight days' time.

* * *

In his campaign rooms, Bert McPhillips is the organizer of a well-trained band of followers who have been busily addressing envelopes and conducting a telephone campaign.

He is quietly confident of success—although he is far from over-confident.

In 1958, Mr. McPhillips scored an impressive 16,000 edge over his opponents. This year the most pessimistic of his supporters predict an 8,500 edge over the runner-up.

* * *

And they do not hesitate in predicting the runner-up will be James Audain, the Social Credit candidate, rather than outsider Liberal Thomas Foster Isherwood, a lawyer who lives in Hope, B.C.

Mr. McPhillips, a native son who is the grandson of two former premiers of the province, will not criticize the press.

Yet inwardly he feels the press has been responsible for giving him a "poor image."

* * *

He firmly believes that, as a member of the government with an overwhelmingly parliamentary majority, he is of more use to the electors of Victoria as a person who will fight for a better deal in cabinet ministers' rooms rather than making speeches in the Commons.

And his successes have been impressive—even if the Commons speeches he has made have not been many.

* * *

For instance Mr. McPhillips:

- Managed to get the government to accept the principle of his private bill that old-age pensioners be permitted to receive their pension even if they went out of the country.
- Successfully fought for the principle that bidding on all shipbuilding for the Pacific Coast be given to West Coast yards.
- Introduced a bill which effectively stopped all thought of developing power resources on the salmon-rich Fraser River.
- And successfully obtained the Turkey Head breakwater at Oak Bay while his opponents jeered.

Through the Victoria member's efforts, the shipbuilding industry alone will have benefited by $100,000,000 by the time the RCN frigates are built.

* * *

And one only has to ask Vancouver area MPs of the efforts of Mr. McPhillips to learn he has been a powerful factor in keeping federal government services here rather than on the mainland.

Mr. McPhillips can claim credit for getting the 40 per cent federal shipbuilding subsidy for the B.C. government ferries. Originally Ottawa had ruled provinces would not be eligible for the subsidy.

* * *

When Mr. McPhillips intervened, B.C. Social Credit government's Attorney-General Robert Bonner said, "Good old Bert — he has saved the day again."

The Victoria-born lawyer, who has represented this city since 1957, feels the Conservative campaign spurted ahead with the visit here by Prime Minister Diefenbaker.

"I have more helpers now than I can handle," he said yesterday as an army of workers addressed envelopes and answered telephones.

Mr. McPhillips feels his campaign received an added push when Liberal and NDP organized hecklers caused the near riot at Vancouver Forum.

* * *

"The campaign has been reasonably quiet," he said. "But the people became disgusted with that exhibition."

Looking around his campaign rooms yesterday, and mindful of the heavy demand for volunteer drivers to the advance polls, Mr. McPhillips had only one thing to say:

"I am confident that we are going to be returned with a really good working majority."

QR
HERBAL COMPOST MAKER
FOR BUMPER CROPS
FOR BETTER CROPS
2-Ton Pkt. for 75c Postpaid
Nature's Richest Plant Food
SEA-MAJIC
LEAF SPRAY
100% organic, concentrated nutrient, contains plant hormones and all the trace elements. It inhibits all varieties of aphids. The ideal way to feed your fruit trees, strawberries, roses, lawns, etc.
Write for Particulars to:
Johnstone-Patterson
Distributors for Chase Organics Great Britain Ltd.
2614 West 29th Ave., Vancouver, B.C. AMherst 1-1096

Be right in tune with the times — open a Deposit Account with 4% interest, calculated on *monthly* balances.
Deposits or withdrawals may be made at any time.
Make your move to higher interest today!
CANADA TRUST
HURON & ERIE
MODERN OFFICES COAST TO COAST
DS-245
View at Broad, Victoria. D. R. ABBOTT, Manager
Hours: Monday to Thursday, 8.30 a.m. to 4.30 p.m. Friday, 8.30 a.m. to 6.00 p.m.

With the co-operation of the Diefenbaker Government
★ HE GOT THE DEVELOPMENT OF FORT RODD HILL
into a national historic site, as a major tourist attraction for southern Vancouver Island.
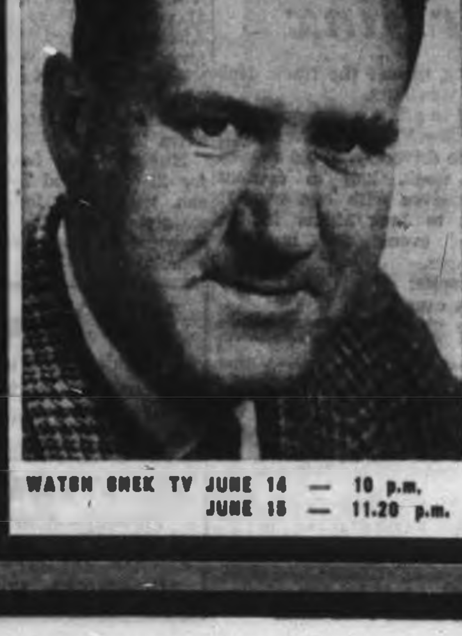
RE-ELECT GEORGE
CHATTERTON X
YOUR PROGRESSIVE CONSERVATIVE
MAN OF ACTION FOR ESQUIMALT-SAANICH
ATTENTION ROYAL OAK
This MON., 8 P.M. Women's Institute Hall
You're invited! Hear your candidate. Discuss your problems with him personally. Invite a friend. You'll enjoy this informal meeting.
For Information Please Phone: Victoria, EV 6-2021 — Sidney, GR 5-1712
WATCH CHEK TV JUNE 14 — 10 p.m.
JUNE 15 — 11.20 p.m.
Inserted by the Progressive Conservative Campaign Committee for Esquimalt-Saanich

SAFEWAY
Monday - Tuesday - Wednesday
Budget Beaters
Fresh Ground Beef
Safeway Guaranteed Quality
Made fresh daily from delicious chunks of fine eating Government Inspected and Graded Beef—Canada Choice . . .
lb. 49c

Hamburger or Wiener Buns 29c
Skylark, Sliced, package of 12
Cheese Slices Berkshire—Canadian, Swiss or Pimento, 8-oz. pkg. 2 for 55c
Salad Dressing Piedmont, 32-oz. jar 45c
Instant Coffee Safeway—Special Offer—6-oz. jar 79c

No. 1 Quality
Bananas
4 lbs. 65c
★ June is Dairy Month ★
Better Your Milk Buys With Lucerne Bonus Quality

Milk Products
Fresh Milk Homogenized—Minimum 3.8% butterfat—Half-gallon carton 47c
Half and Half Coffee Cream—Delicious on fresh fruit and cereal—Quart ctn. 55c
Cottage Cheese Creamed, Pasteurized, 16-oz. ctn. 23c
Chocolate Drink Quart carton 25c
2-10 Milk ½-gallon carton 43c
Special 900 Daily Diet, quart carton 69c
Whipping Cream ½-pint carton 38c
We Reserve the Right to Limit Quantities
Prices Effective June 11, 12, 13 In Greater Victoria and District
SAFEWAY
CANADA SAFEWAY LIMITED

Tradition Dies Hard In South

CHAPEL HILL, N.C. (AP) — "He's the only one that can throw the ball from the pitcher's mound to home plate," said Tom Scism, explaining why he had refused a request that he resign as coach of a Little League team.

The strong-armed pitcher around whom the dispute erupted is nine-year-old Michael (Jerry) Gardner, a Negro and the son of Alexander Gardner who is studying for his doctor's degree in physics at the University of North Carolina here.

Scism said Roy Cole, chairman of the Little League board, told him "that it was traditional that Negroes could not play in the league."

Scism said: "I told him that slavery was tradition, too, until 1864."

Jerry is the only Negro in the league. He attends the third grade of predominantly white Glenwood Elementary School here.

Famed Miler 25 Years Later

Balding, 52-year-old Kansas farmer, right, and wife, standing, pose with their nine children and orphan living with them during tour of Seattle World's Fair. He is Glen Cunningham, famed "miracle miler" of quarter-century ago who won 13 consecutive mile races. (AP Photofax.)

Yogi Plays 2,000th Yankee Game And Delivers Winning Home Run

YOGI BERRA
. . . the big blow

Playing his 17th season with the New York Yankees and a month past his 37th birthday, Yogi Berra may finally be showing that Time is catching up to him but he showed yesterday that he is still a dangerous man with a bat in his hand.

Berra reached another milestone yesterday as he took his .173 batting average into the 2,000th major league game in which his name appeared in the box score.

The Yankees had just tied the score at 2-2 against Baltimore Orioles and there were two runners on the bags. Berra saw the count run to 2-2, then smashed a home run to break up a game which the Yankees eventually won, 7-3.

It was only Berra's third home run of the season, but it was the 343rd of his major league career—the 13th highest all-time total.

Victory, fifth in a row, boosted the New York lead in the American League to two games. And it came in typical old-time fashion just when it seemed Steve Barber had the leaders beaten.

The Orioles broke the New York string of scoreless innings with a first-inning run, went ahead, 2-0, on Russ Snyder's home run in the third and still had that edge after six innings.

Then pinch-hitter Phil Linz singled and Bobby Richardson hit his first home run of the season to tie the score. Elston Howard singled and Bill Skowron walked before Berra connected. A two-run homer by rookie Tom Tresh completed the Yankee scoring.

TWINS SLIP

Minnesota Twins dropped back by losing to Chicago White Sox and Cleveland Indians moved into second place by outlasting Boston Red Sox, 14-10.

Detroit Tigers lost a game when Chuck Cottier hit a two-run homer in the 10th inning to give Washington Senators a 4-2 win. Moving up to tie the Tigers for fourth place were the amazing Los Angeles Angels, who whipped Kansas City Athletics, 8-1.

LEADERS LACED

Los Angeles took a 13-1 lacing from Houston Colts but held their half-game edge in the National League as San Francisco Giants lost their fourth in a row, 4-8 to St. Louis Cardinals, winning their fifth straight.

Cincinnati Reds, only three games out on the losing side although trailing now by seven, picked up a game when Bob Purkey made his record 10-1 with a 5-1 win over Philadelphia Phillies.

And Milwaukee Braves, slowly moving towards .500, knocked off Pittsburgh Pirates twice, 4-3 and 5-3. Mack "The Knife" Jones was the batting star for the Braves, homering in each game, singling in the winning run in the first and doubling in a two-run rally which made the difference in the second.

* * *

NATIONAL LEAGUE

	W	L	Pct.	GBL
Los Angeles	41	19	.683	—
San Francisco	40	19	.678	½
Cincinnati	30	22	.577	7
St. Louis	29	24	.547	8½
Pittsburgh	29	26	.537	9
Milwaukee	27	30	.482	12
Houston	21	31	.436	14½
Philadelphia	22	32	.407	16
Chicago	19	37	.339	20
New York	14	37	.275	22½

AMERICAN LEAGUE

	W	L	Pct.	GBL
New York	31	19	.620	—
Cleveland	29	21	.580	2
Minnesota	32	24	.571	2
Detroit	28	24	.538	4
Los Angeles	28	24	.538	4
Chicago	29	27	.518	5
Baltimore	25	29	.463	8
Kansas City	25	31	.446	9
Boston	21	30	.412	10½
Washington	17	36	.321	15½

AMERICAN LEAGUE

Baltimore 101 000 010—3 7 1
New York 000 000 52x—7 14 1
Barber, Hall (7), Fisher (8) and Aus... Sheldon, Bridges (8) and Howard. Home runs: Baltimore—Snyder (5th); New York—Richardson (1st), Berra (3rd), Tresh (3rd).

Detroit 000 001 010 0—2 6 0
Washington 000 000 101 2—4 8 1
Aguirre, Fox (9), Nischwitz (9), Casale (9) and Brown, Cheney, Kutyna (9) and Retzer. Home runs: Washington—Bright (4th), Cottier (2nd).

Cleveland 100 032 380—14 14 4
Boston 000 202 231—10 14 2
Ramos, Hawkins (8), Funk (9) and Romano; Schwall, Kolstad (5), Nichols (7), Cisco (9) and Tillman. Home runs: Cleveland — Kirkland (9th), Francona (5th), Held (8th); Boston—Yastrzemski (7th), Malzone (5th and 6th), Tillman (6th).

Kansas City 010 001 000—1 10 1
Los Angeles 002 330 30x—8 8 1
Wyatt, Kunkel (5), McDevitt (5) and Azcue; Chance and Rodgers. Home run: Los Angeles—Wagner (15th).

Chicago 010 001 310—8 13 0
Minnesota 000 220 000—5 9 1
Wynn, Zanni (5) and Lollar; Donohue, Stange (5), Moore (7), Sadowski (9) and Battey. Home runs: Chicago—Aparicio (3rd); Minnesota—Allison (3rd).

NATIONAL LEAGUE

Pittsburgh 000 102 000—3 11 1
Milwaukee 011 000 11x—4 10 0
Law, Olivo (8), Sturdivant (8) and Burgess; Shaw and Crandall. Home runs: Pittsburgh — Skinner (5th); Milwaukee — Jones (7th), McMillan (5th).

SECOND GAME
Pittsburgh 100 000 100—2 9 2
Milwaukee 110 000 10x—5 7 2
McBean, Lamabe (7) and Neeman; Cloninger, Nottebart (8) and Torre. Home runs: Milwaukee—Jones (8th); Pittsburgh—Skinner (6th).

San Francisco 000 000 100—4 11 0
St. Louis 300 020 20x—8 18 0
Sanford, Perry (6), Bolin (7), Larsen (8) and Haller; Pignatano (6); Sadecki and Sawatski. Home runs: San Francisco—Mays (21st), F. Alou (9th); St. Louis—White (11th), Sadecki (1st).

New York 110 002 301—11 16 0
Chicago 010 000 230—6 14 3
Moorhead, Hunter (2), Hillman (4) and Taylor; Buhl, Schultz (5), Gerard (6), Balsamo (7), Elston (9) and Bertell. Home run: New York—Cook (2nd).

Philadelphia 100 000 000—1 6 1
Cincinnati 300 000 02x—5 11 1
Brown, Short (1) and Dalrymple, White (8); Purkey, Henry (7) and Edwards.

Los Angeles 000 001 000—1 7 2
Houston 300 000 11x—13 13 0
Williams, Roebuck (5), Ortega (8) and Roseboro, Camilli (6); Bruce and Ranew. Home runs: Los Angeles — T. Davis (11th); Houston—Warwick (4th), Mejias (10th), Aspromonte (4th).

United Beats Eintracht, 4-0

TORONTO (CP) — Sheffield United scored a 4-0 victory over Eintracht Frankfurt in an exhibition soccer game Saturday before a crowd of 10,593.

VIEWS of SPORT

By Red Smith

They were playing for $100,000 on the pleasant pastures of the Upper Montclair Country Club, but in the press tent they were talking in millions. "Who do you like in the Liston bout?" asked the tall young man with the flat, scrubbed profile and the elegant sports clothes.

"Subject to change without notice," a guy said, "I have to take Sonny right now. But how I'll be thinking in September—" His voice trailed away.

The tall young man shook his head thoughtfully. "Patterson is ahful fast," he said, in the cultured accents of Arlington, Mass.

The tall young man is an authority on that. His name is Tom McNeeley, Jr., and he tried out Floyd Patterson's speed in Toronto last December. Tom ran, it may be recalled, second.

It came as a bit of a surprise to encounter this agreeable tiger among the dressy desperados who never hit anything that can hit back, but it turned out that he is something of a golf buff, fights the game when he isn't too busy fighting people. He just happened to be in the neighborhood and dropped around, which indicates that he isn't the traumatic type. He trained at a golf club for the Patterson fight, and in a man of less resilient spirit that could create a phobia about the game.

Floyd Will Be Serious

"They told me Floyd had fast hands," McNeeley said, "but I didn't realize anybody could punch as fast as he does, and hit pretty well, too."

"He wasn't so fast against Johansson the first time," somebody said.

"Floyd will be serious for this one," the fighter said. "It may sound funny, but I think I might have had a better chance against him if we'd fought before he ever saw Ingemar."

It didn't sound funny, it sounded sensible. Patterson is serious about his work and he has been dedicated since Johansson knocked him out. He has never made excuses for losing the title that time, but the fact is he thought the Swede was just another Brian London, didn't believe in the existence of the mighty right hand which Johansson spoke of in mystical terms, couldn't work himself up to a spiritual edge for the fight.

Chances are he was overtrained, too. A suspicion that this was the case was born during a visit to his training camp in Summit, N.J., about a week before the fight. Nothing happened in the ring to allay the suspicion.

If Patterson made mistakes getting ready for Johansson, he discovered his error on the floor of the ring and he hasn't made the same mistakes since. That's what McNeeley meant about meeting the champion after his experiences with the Swede.

That Was His Attitude

"When he was training for you in Highland Mills," a guy said, "and everybody was knocking the match, Floyd said, 'As far as I'm concerned, McNeeley is the number one contender, because he's the one that's going to be in there with me.' That was his attitude in camp."

"It was his attitude in the ring," Tom said. "Believe me, I'm not kidding when I say he was serious.

"And he'll be serious for Liston. I think his pride is really at stake this time. I think he'll be too fast for Sonny, but Liston is a big, powerful guy. He might hurt anybody."

"What we don't really know," a fellow said, "is how hard it may be to hurt Liston. He says Cleveland Williams nailed him a real good shot, but he still took care of Williams."

"I saw Zora Folley getting to his chin with real good right hands," McNeeley said. "Seemed to me he took those without any trouble. No question about it, he's hard to shave."

"I'm glad they're getting together. I respect Floyd for insisting on fighting Sonny after the New York commission gave him an out by refusing to licence Liston."

"Floyd is that sort of guy," Tom said.

He did not add, though he could have, that after beating McNeeley to a sanguinary soufle, Floyd sat down and wrote a warmly friendly letter to the loser. In his judgment, the champion wrote with honest candor, the brave challenger had distinguished himself more in losing than Patterson had winning. The champion is that sort of guy.

Worth Whacks Seven in Row

	W	L	Pct.	GBL
Transport Workers	7	2	.778	
Naval Vets	6	5	.545	2
Eagles	4	7	.364	4
Builders	4	7	.364	4

Yesterday's scores: Builders 7, Naval Vets 2; Transport Workers 15, Eagles 6.
Next game: Tuesday — Transport Workers vs. Naval Vets, Royal Athletic Park, 6.30 p.m.

Manager Art Worth ran his hitting streak to seven safeties in his last seven times at bat last night as he personally conducted Transport Workers to a 15-6 rout of Eagles which boosted his club's lead in the senior amateur baseball league to two games.

Worth hit a home run and three singles, batted in four runs and scored five to make it easy for Bruce MacKenzie to go the distance.

Outfielder Gary Bishop backed Worth up with a triple and three singles which drove in three runners.

FOUR ERRORS

Last-place Builders took advantage of four errors to score as many unearned runs in defeating second-place Naval Vets, 7-2, in the afternoon game at Royal Athletic Park.

Lack of support made it tough for Rod Fuller, who struck out nine as he matched Mike Ash's pitching. But Fuller couldn't match Ash at the plate, the winning pitcher hitting two doubles and a single, batting in two runs and scoring one.

Builders 120 300 010—7 9 2
Naval Vets 000 010 010—2 9 4
Mike Ash and Bill White; Rod Fuller and Jerry Cooper.

Eagles 000 310 020—6 6 2
Transports 104 230 32x—15 16 0
George Brice, Bill Mabee (3), John Yankowski (5), Jim Moody (6), George Brice (8) and Jim Moody; Ron Fromerty (6), Bruce MacKenzie and Mike McAvoy.

Minor Baseball Scores

LITTLE LEAGUES

LAYRITZ
IWA 002 205—10 16 3
Goldies 000 000— 2 6 5
Don Mayer, Richard Adams (4) and Bob Cook; Roger Graham, David Stanton (3), Dennis Hoffart (3) and Pete Smith, Glen Mearns (5).

Bowlers 031 001—1 4 2
Local 9 010 12x—4 7 3
Kerry Brakewell, Dennis Dixon (3) and Ken Goldsmith; Grant Treloar and Clyde Smith.

GORDON HEAD
Al's Esso 130 000—3 4 1
Shells 000 001—2 7 1
Glen Maile and Dan O'Hern; Russ Worsley and Ross Dale.

Foresters 000 000—4 9 1
DRCs 013 01x—5 8 2
John Newton and Martin Thomas; Ron Plets and Dan McPherson.

ESQUIMALT-VIC WEST
Merchants 1st 103—4 5 3
Chiefs 021 20x—10 7 3
Dave Johnson and Steven Mallender; David Harlanson (4), Steven Allen, Don Rythe (2), Mike Bishop (4) and Bob Bugslag.

Lions 001 012—4 6 4
Yarrows 030 00x—7 9 1
George Brulenger, Ian Bruce (3) and Dave Granlin; Jim Armstrong, Ron Howard (6) and Ron Grahme.

AMERICAN LEAGUE
Tuglets 11 01 13—16 10 0
Shelbourne 1 00 0—1 1 6
Steve Crosier and Gene Gray; Ron Davies, Maury Milner (1), Peter Coste (1) and Ron Wright, Keith Humphrey (4).

OAK BAY
Evans-Coleman 020 000—4 5 3
Kerseys 100 201—3 2 5
Don Burrows and Walter Burrows; Steve Cross, Brent Carberry (1), Rory Walters (6) and John Johnson.

PONY LEAGUE

CARNARVON
Jaycees 010 020 0—4 5 4
Jokers 001 000 0—1 6 4
Brian Craig and Brian MacKenzie; Brent Baker and Gary Dixon.

BABE RUTH

COSMOPOLITAN
Sidney 010 010 4—10 9 1
Capitals 102 311 0—8 5 2
Wayne Hannan and Doug Hannan; Tom Garner, Stan Gibbs (3) and Russ Lamb.

Brentwood 101 321 3—9 7 3
Hillside Shell 000 002 0—7 5 3
Joe Mulligan and Richard O'Neill; Craig Lawrence, Brad Mann (2) and Al Holmes.

When to Fish or Hunt
SOLUNAR TABLES
by John Alden Knight

According to Solunar Tables calculated for this area, the best times for fishing and hunting for the next 10 days will be as follows (times shown are Pacific Daylight Time):

A.M. Minor	A.M. Major	P.M. Minor	P.M. Major
TODAY			
12.40	6.30	12.30	6.00
TOMORROW			
—	7.10	1.20	7.20
TUESDAY			
2.40	7.30	2.00	8.10
WEDNESDAY			
2.20	8.30	2.40	9.00
THURSDAY			
3.00	9.10	3.20	9.35
FRIDAY			
3.45	9.45	4.10	10.20
SATURDAY			
4.30	10.40	4.20	11.00
SUNDAY			
5.15	11.20	5.40	11.30
MONDAY			
6.05	12.25	6.40	12.30
TUESDAY			
7.00	—	7.40	1.25

Major solunar periods, lasting 1½ to 2 hours, dark type.
Minor periods, shorter in duration, light type.

Catch Laurie Kerr Golf Problem Today

Laurie Kerr takes a one-stroke lead into today's final 18 holes at Royal Colwood Golf Club as he shoots for his third straight city amateur golf championship.

Kerr shot a six-over-par 146 last Sunday in the first 36 holes of the 54-hole medal play competition, one stroke better than Mike Kolb.

Starting times:

HANDICAP DIVISION
8.00—R. Caddell (U), M. Voisett (GV), A. Turner (GV).
8.08—E. Oliver (GV), J. Evans (Col), L. Sutcliffe (GV).
8.17—E. Francis (GV), C. Bryan (GV), A. Gillies (GV).
8.16—W. Kirstine (Col), D. Ross (Col), G. Murphy (GV).
8.30—J. Furmanton (U), M. Barthow (Col), G. McCarthy (GV).
8.30—R. Jefferson (GV), J. McCormick (GV), A. McCabe (OB).
8.38 — J. Harris (GV), P. Gallimore (GV), K. Holyoake (U).
8.47 — E. Vargo (GV), W. DeSilva (GV), C. [illegible] (U), B. Brooks (GV).

CHAMPIONSHIP
9.00 — W. Paterson (GV), C. Roberg (Col), D. Munro (OB).
9.05 — G. Bigelow (OB), A. Manson (OB), D. Fanthorpe (GV).
9.13—G. Smith (Col), C. Pellow (U), G. Jones (GV).
9.18—M. Jacobson (Col), B. Weatherhead (U), R. Rees (Col).
9.20—J. Merriman (GV), V. Painter (Col), R. [illegible] (U).
9.30—M. Kolb (GV), R. Kent (Col), W. Finlay (GV).
9.38 — L. Kerr (Col), W. Wakeham (GV), V. Scruggs (U).
9.42—R. Flanagan (OB), G. Graham (Col), F. Kilshaw (U), R. McKean (OB).

Speedy Nanaimo Just Two Behind

NANAIMO—Looking so bad in losing their first eight games that their situation seemed all but hopeless, Nanaimo moved solidly into fourth place in the Inter-City Lacrosse League to threaten the third-place Victoria Shamrocks with a rousing 16-8 win over their Island rivals on Saturday night.

	P	W	L	F	T	Pts
Vancouver	13	10	3	128	100	20
N. Westminster	14	10	4	166	100	20
VICTORIA	14	6	8	130	160	12
Nanaimo	14	5	9	112	131	10
Nor'westers	13	3	10	95	143	6

Last night's score: VICTORIA 8, Nanaimo 16.
Next game: Tuesday — Nor'westers at New Westminster.

Cheered on by the season's largest crowd, estimated at close to 1,500 fans, the winners just outhustled the Shamrocks, forcing the play all the way as they ran both ways. But for a coolish night by goalkeeper Gerry Shires, who has been a standout in other games, the score would have been even more one-sided.

Nanaimo's sturdy defence quartet of Tom McVie, John Ferguson, Larry Clarkson and Derry Davies, a one-time Shamrock overlooked by his club this season, did most of the damage for the winners.

In addition to looking after their checking chores well, they had eight goals and nine assists between them. Davies and McVie each scored three goals and had two assists. Ferguson had two goals and three assists, and Clarkson set up one goal.

LUMLEY BACK

The game marked the return of John Lumley to the ICLL. The colorful veteran played a sound game, spent only four minutes in the penalty box, and had a goal and an assist.

Shamrocks, who had no liking for the fast pace, could only get one goal during nine Nanaimo penalties while the winners scored twice while they were shorthanded and three times during their odd-man action.

FOUR GOALS

Veterans Whitey Severson and Don Ashbee, playing together on a line, provided practically all the bright spots for the beaten Shamrocks. Severson snapped out of a slump to score four goals and set up another while Ashbee had two goals and two assists.

* * *

Boxla Box

Victoria	G	A	P	Nanaimo	G	A	P
Forbes (g)	0	0	0	G. Shires (g)	0	0	0
Johnston (g)	0	0	0	Pulla (g)	0	0	0
Harris	0	0	0	Liebeich	1	0	0
Ashbee	2	2	2	White	1	0	0
A. Davies	0	0	0	B. Shires	0	0	0
MacKay	0	2	4	T. Davis	1	2	0
Severson	4	1	0	Thomas	0	0	0
Jay	1	1	4	McDonald	0	1	0
McNeill	0	0	0	Pearson	2	0	0
Foster	0	0	0	D. Davies	3	2	2
F. Kowalyk	0	0	0	Russell	2	0	0
Gray	0	0	0	Ferguson	2	3	0
Good	0	0	0	Robertson	0	0	2
Haggerty	0	0	0	McVie	3	2	0
Showers	1	0	0	Lumley	1	1	1
Spottiswood	0	0	0	Clarkson	0	1	2
Total	8	6	10	Total	16	12	18

Score by periods:
Victoria 1 3 0 2—6
Nanaimo 4 6 3 3—16
Shots stopped:
Forbes 8 4 5 3—19
G. Shires 4 2 3 5—14
Referees: Earl McDonald and Jackie Northup.

For Dominion Matches

Seven City Shots Make Rifle Team

VANCOUVER — Seven Victorians were among the 24 who qualified out of the annual B.C. Rifle Association meeting at Blair Range for the B.C. team which will take part in the Dominion of Canada Rifle Association shoot at Ottawa's Connaught Range during the second week of August.

Earl Jamieson of the Westminster Regiment topped the aggregate for the BCRA meet with 785x850, just comfortably ahead of veteran Sgt. Gunnar Westling of the Seaforth Highlanders, who had 780.

GOOD CHANCES

The top 24 automatically qualify for the B.C. team. If some are unable to make the trip, the next in line gets his chance. Usually, the 35th placing is good for the trip, and there were seven Island shots between 25th and 35th places. Aggregate scores and positions of Island shots:

4—PO Sandy Milne, RCN (770); 6—A. M. T. Spittal, Canadian Scottish (760); 8—Sgt. Mary Robinson, CINTC (760); 12—Cpl. Bob Walker, RCMP (760); 14—LS Larry Wells RCN (758); 15—Don Grant, HMCS Dockyard (758); 22—WOS Patricia Burch, HMCS Malahat (754); 27—Franie Morse, Canadian Scottish (751); 28—Cadet John Akins, PPCLI (751); 30—Ed Ehret, Comox RCAF (750); 31—Lieut. Dave Fyvie, RCEME (750); 33—Const. Frank Dalziel, RCMP (749); 34—Cpl. R. L. Snelgrove, Comox RCAF (748); 35—Cadet Ron Buckler, PPCLI (746).

Sgt. George Farquaharson of the Rocky Mountain Rangers in Kamloops won a three-way shootoff to take the Lieutenant-Governor's match from Jack Vecquary of the B.C. Dragoons in Vernon and Martin Lemon of the Irish Fusiliers in Vancouver. All had 183x200.

MORSE WINS

Franie Morse, Canadian Scottish, Victoria, won the Macdonald Tobacco (Export) match after a five-way shootoff with Jamieson, K. W. Jones of the Jericho Beach RCAF, Sgt. Mary Robinson, CINTC, Victoria, and Paul Gibault of the B.C. Dragoons, Ocean Falls. It was the third shootoff without victory for Sgt. Robinson.

Other Victoria placings in the Export shoot were: 7—Lieut. Dave Fyvie; 8 — Cpl. Bob Walker; 9—Chuck Hobson; 13—Const. Frank Dalziel; 21—Lieut. Eileen Learoyd; 24—Dave Mecredy.

Canadian Scottish Rifle Association from Victoria dominated the team shoots, winning five and placing in three.

Nicklaus, Finsterwald Hot

Snead Blows Sky High

CLIFTON, N.J. (AP) —Jack Nicklaus, with a phenomenal seven-under-par 65, and Dow Finsterwald, with a 67, shot into the lead in the $100,000 Classic golf tournament with 207 Saturday as Sam Snead blew up and Arnold Palmer continued in his horrendous slump.

The 50-year-old Snead, who carried a two-stroke lead into the third round, skied to a 78 over the par 72 Upper Montclair course and fell seven strokes off the pace at 214.

Meanwhile, Palmer, the Masters' champion and leading money winner, for the third straight day failed to break par. He shot a scrambling 72 for 219.

There could be a cavalry-charge finish on the final round today in the mad scramble for the $25,000 first prize biggest plum on the professional tour. (Channel 5, 2 p.m.)

In second place, a stroke back of Nicklaus and Finsterwald, was Gene Littler, the reigning United States Open champion, with 208 after a third round 70.

Three were tied at 209-Paul Harney, with 69; Wes Ellis, 70, and Butch Baird, a dark horse from Galveston, Tex., who plunged into the picture with a 68.

George Knudson of Toronto carded a third-round score of 72 giving him a 215 total. Stan Leonard of Vancouver fired his third straight 72 for a 216.

Young Hurler Loses Near No-Hitter, 2-0

	W	L	Pct	GBL
x-Salt Lake	31	18	.633	—
Seattle	30	22	.577	2½
San Diego	29	22	.569	2
Tacoma	26	25	.510	6
Portland	27	26	.471	8
x-Hawaii	22	27	.449	9
Vancouver	22	28	.439	9½
Spokane	15	33	.312	15½

x—playing at press time.

SEATTLE (AP) — Veteran George Bamberger pitched a three-hitter and his battery mate, Al Henry, clouted a two-run homer Saturday night to lead Vancouver Mounties to a 2-0 Pacific Coast League victory over the Seattle Rainiers.

Dave Morehead, the 18-year-old Seattle hurler, allowed the Mounties only two hits. He had a no-hitter going until the top of the ninth when pinch-hitter Joe Taylor rapped a single to left. On the next pitch Henry lined one over the left-field fence.

Vancouver 000 000 002—2 2 0
Seattle 000 000 000—0 3 1
Bamberger and Henry; Morehead and Skeen. Home run: Vancouver—Henry.

Tacoma 000 000 700—7 12 0
San Diego 000 200 100—3 5 1
Lemay, Navarro (5), Bowde (7) and Orsino; Flavin, McWilliams (7), Monroe (7), Briggs (8) and Revan, Gonder (8). Home runs: San Diego—Alvarez, Gernert.

Portland 000 000 0—[illegible] 4 2
Spokane 300 002 x—[illegible] 7 1
Latich, Osinski (6) and Mackenzie; Hubbard and Friol.

Second Game
Portland 000 000 201—6 11 1
Spokane 100 200 100—4 13 2
Willis, McMinn (3), Kirk (6), Osinski (8) and Ricketts; Ward, Dick (8), Rowe (8) and Julian.

FRIDAY
Salt Lake City 1, Hawaii 5.

Albions, Incogs Sharing Third

	P	W	L	D	Pts
Five Cs	5	5	0	0	[illegible]
Oak Bay	6	4	2	0	[illegible]
Albions	6	3	2	1	13
Incogs	5	3	2	0	13
Nanaimo	6	2	4	0	10
Cowichan	4	1	3	0	5
Alcos	4	0	4	0	0

Next matches: Today—Five Cs vs. Cowichan at Beacon Hill, 2.15; Incogs vs. Alcos at University School, 2.15 p.m.

NANAIMO—Albions moved into a third-place tie in the Island cricket league on Saturday by defeating Nanaimo by 17 runs in a close match in which the winners had to claim the extra 15 minutes.

With Don Hughes getting 41 runs and Dave Cullen 22, Albions managed 108 runs before their 10th wicket fell. Nanaimo, led by Ivan Hansen's 34, made it interesting before the last two wickets fell in the extra time.

Hughes, with four wickets for 21 runs, and Bill Stevenson, with three for 18, were mainly responsible for the eventual success of the Albion attack.

Bill Smith Cracks Four-Year Jinx

Bill Smith, who has been racing stock cars since 1958, scored the first clean sweep of his career, and the first of the season at Western Speedway last night.

He started with a win in the trophy dash, then took the first heat and the main event. He was pressed closely in both the trophy dash and the main event but managed to get down in front both times.

To make it an even more complete evening for Smith, Bev Bugg drove his stocker in the "Powder Puff" derby to win the annual distaff event, over eight laps, for the second year in a row.

And it was the ladies who provided one of the more exciting moments. Leona Taylor and Val Wilson, who were scrapping for the lead, tangling coming out of a turn and ending up off the track. Neither was hurt.

All in all, it was a good evening for Victoria drivers. Nanaimo drivers, who did so well last week, had to content themselves with one win. It went to Jack Milner in the main event for modified stockers.

Results:

STOCK CARS
Main event: 1—Bill Smith; 2—Dave Brown, Victoria; 3—Brian Wilson, Victoria.
Trophy dash: 1—Bill Smith; 2—Brian Wilson; 3—Jim Berry, Nanaimo.
First heat: 1—Bill Smith; 2—Gary Kershaw, Victoria; 3—Dave Brown.
Second heat: 1—Jim Gallagher, Victoria; 2—Harold Sinstrom, Nanaimo; 3—Jim Berry, Nanaimo.
Third heat: 1—Brian Wilson; 2—Ken Jay, Victoria; 3—Rod Thompson, Victoria.
Powder Puff Derby: 1—Bev Bugg, Victoria; 2—Glenda Lidgate, Victoria; 3—Sandra Romaley, Victoria.

MODIFIED STOCK CARS
Trophy dash: 1—Bill Fister, Victoria; 2—Bob Mawer, Victoria; 3—Jack Milner, Nanaimo.
Main event: 1—Jack Milner; 2—Dick Varley, Victoria; 3—Bob Mawer.

"Jr." Lacrosse
Sunday — 3 p.m.
Van. Legion vs. Jr. Shamrocks
Memorial Arena

SR. "B" LACROSSE
Monday—8.30 p.m.
Jokers vs. Nanaimo
MEMORIAL ARENA

OUTDOORS

with Alec Merriman

For a little variety in your outdoor activities try sole fishing, coupled with clam digging.

There are a number of places to go fishing for sole—Patricia Bay, Crofton, Jordan River and almost any place where clams are plentiful—but our favorite spot has always been Mill Bay, just north of the Malahat.

Periodically we return to Mill Bay for a sole fishing expedition, and we always get fish, although they don't seem to be as plentiful as we remember.

Sole are a flatfish, similar to a flounder only not so coarse, and they rate just about at the top for eating.

Sole fishing is an all-day adventure.

First comes the clam dig, and we like to dig them right at Mill Bay if the tide is low enough. If not, we dig the clams at Esquimalt Lagoon, where you can wade in the water and dig them between the road and the little island opposite the bridge, even at half tides.

★ ★ ★

There is no difficulty putting a boat in at Mill Bay, with concrete launching ramps at Mill Bay Tourist Resort and the new Copley's Shore Acres Marine. There is also an access road to the beach where small cartoppers may be launched.

Sole fishing ground is opposite the old Solarium building, now being used as a private school for boys. We drift between the old Solarium and a house on the opposite shore.

The tackle rigging we prefer is a bar, made out of an old coat hanger or other stiff wire, with hooks on 10-inch leads at both ends and a weight dropping back about 18 inches in the centre, but any bottom fishing setup will work.

Small hooks, not much bigger than trout hooks, are best because the sole have small mouths. Bait the hooks with the tender parts of the clams, drop the line to the bottom, let the boat drift over the bars, to the weed line, and then wait for action.

On light tackle sole can provide a lot of fun and sport, but you are apt to get a mixed bag of fish from dog fish and rat fish to tommy and ling cod.

To add more variety to the Mill Bay trip, after you have caught half a dozen or so sole, try trolling for grilse with a small spoon, along the shores of Mill Bay, up to the ferry wharf. And for a family outing take along the barbecue and have a clam feed and fish fry right on the beach.

★ ★ ★

The cardinal rule in boating is to play it safe and never take chances, but even so, mariners in distress will have a guardian angel this year in the 19 Wing RCAF active reserve unit which will operate a weekend marine patrol.

The flights, in Otter aircraft, will leave Sea Island at 5 p.m. each Sunday, or the last day of a holiday weekend and proceed to Active Pass, north to Gabriola Island and along the east coast of the Island and to the mainland.

The marine patrol has been instituted to assist the Rescue Co-ordination Centre and to provide practical training in search and rescue for crews and pilots of the air force auxiliary.

The amphibious Otter aircraft to be used in the patrol will carry nine persons.

Tough Legion Squad Meets Junior Rocks

Victoria's junior Shamrocks play their fifth game in the inter-city junior lacrosse league at Memorial Arena this afternoon, and they start knowing only that they must be fairly close to the top.

League officials are still keeping the league standings a secret but the Rocks know that they have won three and lost one and that the other three clubs have all lost at least one and that two of them have lost at least twice.

Today's opposition will be Vancouver South Legion, who last week defeated both New Westminster Salmonbellies and Vancouver Vindex. The Rocks have beaten Salmonbellies twice and split two games with Vindex.

For today's game, which starts at 3, the Rocks will have Mike Mason in goal with Ray Beach, Jim Haggerty, Jack May and Bill Spottswood on defence.

Bill Munroe, Dave Collett and Gary Selkie will play on one line, Mike Woodley, Rod Kilduff and Glen Vickers on another and Rod Nesbitt, Bob Anderson and Tom Wyatt on the third. Murray Sutherland is the utility player.

O.C. Cricket For Saturday

LONDON (Reuters) — Close-of-play scores in cricket matches played in the United Kingdom Saturday:

At Leeds—Middlesex 225 for 6 declared (R. Gale 103), Sussex 29 for 1.

At Oxford—Free Foresters [illegible] for 7 declared (S. Metcalfe 111), Oxford University 64 for no wicket.

At Romford—Essex 118; Worcestershire 219 for 2.

At Taunton—Gloucestershire 305 (R. Nichols 136) vs. Somerset.

At Birmingham—Northamptonshire [illegible] for 4 (M. Norman 116, A. Lightfoot 104, P. J. Watts 96 not out) vs. Warwickshire.

At Leeds—Leicestershire 308 for 6 (J. Bond 144) vs. Yorkshire.

At Cardiff—Pakistan 278 (Hanif Mohammad 160); Glamorgan 13 for no wicket.

At Cambridge: Combined Services [illegible]; Cambridge University 46 for 1.

At Derby—Derbyshire [illegible] for 8 declared (D. B. Carr 130); Leicestershire 26 for 1.

At Southampton—Hampshire 373; Kent 26 for 1.

At Nottingham—Surrey 308 for 5 declared (J. Edrich 200); Nottinghamshire 24 for 1.

College Ball Speeds Game

WILMINGTON, Del. (AP)—The Middle Atlantic Conference, which embraces 34 colleges in the United States, has adopted rules designed to speed up baseball games.

They include:

1. The ball shall not be thrown around the infield after each out.

2. The pitcher shall notify the umpire if he intends to walk a batter intentionally and the man will be given first base immediately.

Major League Plate-Leaders

AMERICAN LEAGUE

	AB	R	H	Pct.
Rollins, Minnesota	214	27	74	.346
Jiminez, Kansas City	163	21	56	.344
A. Smith, Chicago	132	22	51	.386
Kaline, Detroit	148	32	49	.331
Runnels, Boston	191	27	64	.335

Runs—Green, Minnesota, 44.
Runs Batted In—Siebern, Kansas City, 41.
Hits—Rollins, 74.
Home Runs—Gentile, Baltimore, and Cash, Detroit, 15.
Stolen bases—Hoover, Kansas City, 16.
Pitching—Donovan, Cleveland, 8-2.
Strikeouts—Pascual, Minnesota, 69.

NATIONAL LEAGUE

	AB	R	H	Pct.
F. Alou, S. Francisco	205	36	71	.346
Williams, Chicago	215	45	79	.368
T. Davis, Los Angeles	235	42	79	.336
Musial, St. Louis	137	22	46	.336
Davenport, S. Francisco	186	35	61	.328

Runs—Mays, San Francisco, 55.
Runs Batted In—T. Davis, 60.
Hits—T. Davis, 79.
Home Runs—Mays, 20.
Stolen bases—Wills, Los Angeles, 22.
Pitching—Purdy, Cincinnati, 9-1.
Strikeouts—Koufax, Los Angeles, 132.
(Through Friday games).

HONEYMOON SPECIAL
$100 CASH
with purchase of
3-ROOM GROUP
Full price only $599
No Down Payment
VOGUE FURNITURE

For Fast Results
READ and USE
THE WANT ADS
REGULARLY!

FAN FARE

By Walt Ditzen

$10 Reward for Apprehension

Slasher Rips Lacrosse Net

Somewhere in the Greater Victoria area, probably in the vicinity of Stevenson Park, is a young vandal who doesn't like lacrosse. And if anyone can point him out, Doug Fletcher, president of the minor lacrosse association will gladly pay a $10 reward.

New nets, imported from England, were installed in Stevenson Park on Tuesday. During the week, one of them was badly slashed by a youngster, about 16 years of age, wielding a butcher knife.

A young lad witnessed the episode and asked the knife-wielder what he was doing. The only answer he received was "I don't like lacrosse."

The net was repaired enough so that two games could be played yesterday. In the first, Saanich Tigers got their third win in 10 games against Victoria City, 16-8, in the pee wee division. In the other, Butler Brothers made it eight in a row, 19-13, over the Victoria City bantams.

Saanich Tigers — Ray Bradford 2, Wayne Olson 3, Dennis Bagley 3, Russ Johnson 2, Tom Leahy 2, Tom Sumner 1, Tony Simpson 1, Cecil Ferguson 1.
Victoria City—Laurie Smith 2, Dennis Bater 2, George Sprinkling 1, Allan Olds 1, Allan Mottishaw 1, Jim Lynch 1.

Butler Bros.—Murray Murall 4, Drew Schroeder 3, Denis Sumner 3, Harry Reitenbeek 2, Ricki Brown 2, Bill Majorki 1, Ray Birtwistle 1, Bill Cool 1.
Victoria City—M. Murray 2, Frank Alexander 5, Murray Bryant 2, David Tudor 2, Al McWilliam 1, Dan Sprinkling 1, Jindy Johl 1.

SCHEDULE

Monday: 3.15—Flyweights and midgets; 6.30—Juvenile B, Butlers vs. City (Stevenson Park).

Tuesday: 3.15 — Peewees, City vs. Saanich; 6.30 — Juvenile A (Stevenson Park).

Wednesday: 7.00—Bantams (Memorial Arena).

Thursday: Flyweights and midgets; 6.30 — Juvenile B, Butlers vs. City (Stevenson Park).

Saturday: 9.00—Peewees; 10.30—Bantams (Stevenson Park).

Shawnigan Lake Track Champion

VANCOUVER (CP)—Shawnigan Lake won the final relay in record time Friday night for a 78-73 victory over St. Georges in the eighth annual independent schools track and field championships.

Jeremy Long, anchoring the sprint medley relay, held off a determined bid by St. Georges' Robin Carlsen to give the Vancouver Island school its sixth title and the Logan Slick Trophy.

University School of Victoria was third with 52 points.

Six individual records were broken and one tied in the 13 senior boys events. Two of three relay marks also fell.

Although finishing third University School cornered half the individual records.

Bill Monkman, 17, did the 120-yard hurdles in 17.1 seconds to wipe 1/10 second from the existing record.

Dave Chapman, competing in six events, put the shot 47 feet 9½ inches for a new mark and Albert Goward hurled the javelin 161 feet 9½ inches—bettering last year's distance by eight feet 7½ inches.

Lions Sign Pair

Argos Get Dublinski

Tom Dublinski, the quarterback Toronto Argonauts ditched in 1957, returned to his old club yesterday to backstop Tobin Rote in a two-for-one deal with Hamilton Tiger-Cats.

Going to Hamilton are two Canadian players, Ed Ochiena and tackle Ed Klassen. Dublinski, 31, will be making his sixth comeback try since he injured a knee in a pre-season game in 1956 following a fine rookie season with the Argos. He is a naturalized Canadian citizen.

Elsewhere on the football front, B.C. Lions announced the signing of two important holdover linemen, both figured to be stars.

THIRD YEAR

Returning to the Lions for his third season is Lonnie Dennis, 235-pound offensive tackle from Brigham Young University. Getting his first chance for a full season is Jerry Beabout, a 220-pound lineman who was obtained last season in a trade with Ottawa Rough Riders. Beabout, a standout at University of Purdue in 1961, can play offensive tackle or defensive end.

In Edmonton, the Eskimos announced the signing of three holdovers—import-centre Don Stephenson for a fifth season, linebacker Gino Fracas and guard Larry Fleischer.

Racing News On Page 33

Fairall Cup Next Week

Annual Fairall Cup men's Scotch doubles lawn bowling competition will be played next week, with a record entry taking part at both Victoria West and Burnside greens.

The draw:

Section one—J. McMillan-T. Smith, S. Keeling-S. Smith, S. Barr-R. Crockett, G. Balfour-W. Cole.

Section two—G. Heffernan-Another, E. Stott-A. Finday, C. Hastings-T. Peden, W. Hartock-Rev. J. Jones.

Section three—W. Leggett-J. Brenner, W. Johnson-Another, W. Turner-E. Cornwell, E. Jolly-G. Upward.

Section four—E. Bish-L. Passmore, W. Hamilton-A. Partridge, J. Hobbs-L. Price, C. Wood-P. Barr.

Section five—J. Barton-A. McDonald, J. McGregor-W. Davidson, K. McConnell-E. Kesterton, H. Tapp-D. Millar.

Section six—Weeks-Webb, P. Reeves-F. Clarke, H. Burton-J. Brunton, Walker-Fyvie.

Section seven—A. Dickie-A. Donald, R. Stewart-G. Walker, H. Davies-C. Hodgson, T. DeBrucier-C. Robson.

Section eight—C. Landon-F. Hall, G. Dean-J. Clegg, Hall-Wrigley, C. Davis-A. Mitchell.

Sections 1-4 play Monday at Vic West, Tuesday at Burnside and Thursday at Vic West.

Sections 5-8 play Monday at Burnside, Tuesday at Vic West and Wednesday at Vic West.

Section playoffs Friday and Saturday at Vic West.

Firefighters Play Gorge

VANCOUVER (CP) — Vancouver Firefighters, seeking to make a clean sweep of soccer trophies this season moved into the semi-finals of the Province Cup Saturday by defeating Canadians of the mainland League 2-0 before 700 fans.

Outplayed for most of the first half, the Pacific Coast League Firefighters managed to take a 1-0 lead.

The Firefighters had the better of the second half and it was no surprise when they went two up.

Firefighters now meet Victoria Gorge in the semi-final here next Saturday. In another quarter final game St. Andrews and North Shore meet here Sunday.

Jaipur Extends Nose To Capture Belmont

NEW YORK (AP) —Favored Jaipur nosed out Admiral's Voyage right on the wire Saturday in a blistering finish of the $153,300 Belmont Stakes and brought realization to the life - long dreams of his owner, George D. Widener.

It was perhaps the most wide open of all Belmonts run since the gruelling event for three-year-old horses was inaugurated in 1867 at old Jerome Park in the Bronx. Fred W. Hooper's Admiral's Voyage led most of the way in the 1½ mile race but couldn't hold off Jaipur and jockey Willie Shoemaker in one breath - taking instant at the finish.

SECOND PLACE

Admiral's Voyage, the colt supposed to travel the long route of the race, got second place by 1½ lengths over Crimson Satan, from Peter W. Salmen Sr.'s Crimson King Farms.

George W. Pope's Decidedly, the Kentucky Derby winner, finished fourth. Donald P. Ross' Greek Money, Preakness victor, faded in the home stretch and finished next to last in the field of eight.

AT LAST

Widener, chairman of the American Jockey Club and former president of Belmont Park, has been trying to win this big prize since his colt Jack High finished third in 1929. He had started eight horses in seven Belmonts with an entry of two colts in 1944, but his best previous showing was three second places.

This was the third Belmont for Shoemaker, the 31-year-old rider of Fabens, Texas, who won last year's Belmont on the 65-1 shot Sherluck.

Jockey Braulio Baeza sent Admiral's Voyage to the front shortly after the start in front of the grandstand and he went into the clubhouse turn with about a two length lead over Jaipur, while Johnny Rotz had Greek Money in third place.

RANK OUTSIDER

Manuel Ycaza, aboard Crimson Satan, was fourth, followed by Frank E. Power's Vimy Ridge, Decidedly and the rank outsider, Folk Dancer.

Shoemaker was content to let Admiral's Voyage set the pace as they turned into the back-stretch, with a mile to go.

Admiral's Voyage still had a half-length advantage on the rail nearing the turn to home and Jaipur ranged up alongside with Crimson Satan.

OUT OF IT

The other horses were out of it completely at this stage.

Hooper's colt, who started off at odds of 8-1, stuck it out courageously as he kept his head in front in the drive, and about 60 yards from the wire it looked as if the horse would make it home first. But Shoemaker was riding for all he was worth, and in the final stride or two Jaipur shoved his nose in front as they slammed under the finish wire.

Jaipur, a dark bay son of Nasrullah-Rare Perfume, by Eight Thirty, returned $7.70, $4.40 and $3.40, as the longest-priced Belmont favorite since pari-mutuels came to New York in 1940. Admiral's Voyage returned $7.40 and $5.20, while Crimson Satan paid $3.70 to show.

Jaipur, who had won the $130,700 Jersey Derby May 30 at Garden State Park on a disqualification of Crimson Satan, collected $109,550 for the biggest prize in Belmont's history.

Independent Softball

MEN'S LEAGUE

	W	L	Pct.	GBL
Canins	10	2	.833	—
Dormans	7	3	.700	2
Northwesterns	7	3	.700	2
Pacific	6	4	.667	2
William Head	5	5	.500	4
Painters	5	5	.500	4
B.C. Hydro	5	7	.417	5
Fashion	5	7	.417	5
Duncans	5	8	.333	5½
Kisses	2	7	.222	6½
RCMP	1	9	.100	8

WOMEN'S LEAGUE

	W	L	Pct.	GBL
Haywards	5	0	1.000	—
Esso Fuel	5	2	.600	2
B.C. Hydro	2	4	.333	3½
Independents	1	5	.200	4½

FREE BRAKE CHECK
GET IT NOW!
Holidays coming — make them safe — it costs you nothing to have your brakes checked by experts who know every brake system. Adjust for safety..... $1.50
VICTORIA BRAKE SPECIALTY CO.
629 Courtney Street
"Behind Woodward's"

"EXPORT"
PLAIN
or FILTER TIP
CIGARETTES

SAILINGS
LEAVE NANAIMO
1:00 AM 12:00 noon 6:00 PM
7:00 AM 2:30 PM 9:00 PM
9:00 AM 4:00 PM
For advance automobile reservations (optional but so reassuring) phone:
EV 5-7771
GO THE BIG SHIP WAY
BETWEEN VANCOUVER ISLAND AND THE MAINLAND
TRAVEL Canadian Pacific

OUR OWN GOOD NEIGHBOR POLICY!
That's how Ian and I like to think of it—as our good neighbor policy. It's an interesting and valuable extra that Wawanesa has included in their Comprehensive Personal Liability policy without charge. Say your son knocks a home run through your neighbor's window. Legally, you're not obligated to pay the repairs, but of course you'd like to. The Voluntary Property Damage clause in the policy covers you . . . pays for damage up to $250. And this extra coverage doesn't cost you a thing. It's just one of the many nice extra benefits you enjoy with Wawanesa. If you'd like to talk to us about any of them, call us or drop in next time you're by.
HAROLD GARDNER & IAN RENDLE
Gardner Agencies Limited
319 Scollard Building, Victoria Telephone: EVergreen 5-1418
FOR THE Wawanesa MUTUAL INSURANCE COMPANY

VITAL PUBLIC MEETING
PREMIER
W.A.C. BENNETT
RETURNS FROM
CROSS-CANADA TOUR
HEAR THE REAL ISSUES
IN THIS ELECTION
Speaking in Support of Social Credit Candidates
ROYAL THEATRE—VICTORIA
TUESDAY, JUNE 12—8.30 P.M.
Question Period. Sponsored by the B.C. Social Credit League

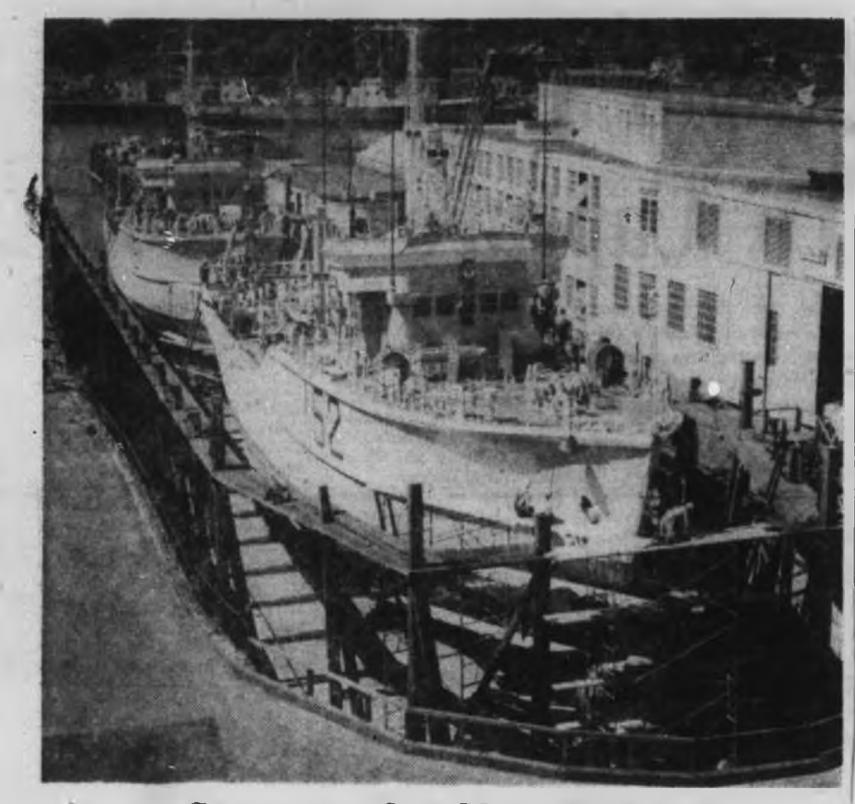

Sweepers Get New Stems

New stems are being fitted to these two minesweepers of RCN Pacific Command during their annual refit. The ships, Fortune and James Bay, both Bay class wooden-hulled sweepers, are being overhauled by workmen at Yarrows Ltd. shipyards in Esquimalt.—(Ryan Bros. photo.)

Gift List Hunted

* * *

Estes Can't Remember Names

WASHINGTON (UPI)—House investigators are hunting for Billie Sol Estes' cash gift list, which was reported to be so full of high-ranking officials that Estes couldn't keep track of who was on it.

Chairman L. H. Fountain, of the House subcommittee investigating the Estes case, said the search would start at the post office department. He hoped to learn some of the names on the list by looking over records of money orders Estes mailed out of Pecos, Tex.

* * *

Former Agriculture Secretary James Ralph told the subcommittee Friday he got money from Estes for no discernible reason. He said it embarrassed him so much he complained and was told the Texas financier didn't know his name was on the list.

Ralph, who got fired because of the Estes case, said Estes was "just the kind of man my mother wanted me to be. He did not smoke, he did not drink and he did not chase women."

* * *

Perhaps, he said, he should have followed the advice of a "wise old sergeant" who once warned him "a man who neither smokes, nor drinks, nor chases women—stay away from him."

City 'Shotrodders' Can Earn Trophies Instead of Scorn

The Quarter Milers Club has invited "shotrodders" who drag up and down Shelbourne Street to join the club and become "hotrodders."

Hotrodders are genuinely interested in their cars and are careful how they drive, explained club dragstrip chairman Bob Clarke.

The club's invitation followed the action of some 130 residents of Shelbourne Street who have petitioned city police to use radar to catch youths who use part of the street as a dragstrip.

"We can provide these shotrodders with a tremendously safe place to race," he said. "And they could win a trophy instead of scorn from irate citizens."

The Quarter Milers hold drag races every other Sunday on the B.C. Cement Company private road at Cobble Hill.

OBLIGATION

"Anybody can race providing their cars comply with our safety regulations," said Mr. Clarke. "It only costs a driver a dollar for the afternoon."

The Quarter Milers Club was formed in 1956 and has 43 members ranging in age from 16 to 30.

"The members feel an obligation to the club," said Mr. Clarke. Many of them had bad driving records before joining the club. Since then they have improved tremendously, he said.

BENEFIT EVENT

Next race, a benefit event for the St. Joseph's Hospital Building Fund, will be held next Sunday.

Car enthusiasts interested in joining the club can phone Mr. Clarke at EV 3-6429.

Examiner

Here Thursday to conduct music examinations will be Dr. Alexander Brott, representing faculty of music at McGill University. Dr. Brott is known as one of Canada's leading musicians as conductor, violinist and composer.

Fishermen Warned Of Gear Use

Salmon fishermen have been warned against the use of floating longline gear on the high seas.

Federal regulations limit vessels under Canadian jurisdiction to trolling operations outside of the offshore fishing line, which lies between 35 degrees north latitude and 60 degrees north latitude.

The warning came in response to a number of applications from commercial fishermen for longline fishing permits.

Under existing regulations, longline operations are limited to Canadian waters.

WHEN YOU NEED A PLUMBER
Phone EV 5-2953 **BALLAM** PLUMBING HEATING
RELIABLE, PROMPT SERVICE

Give Father the quality socks that fit perfectly, resist shrinking, are built for health and comfort. Choose PENMANS Socks.

The Car Corner

Regal Tourer Fit for King

By J. T. JONES

When King George VI and Queen Elizabeth visited Victoria in 1939, one of the cars at their disposal was a massive 1930 Packard Super-8 tourer.

By massive, I mean it weighed about 4,500 pounds. It was also a marvellous example of conspicuous waste—with all that machinery, it was designed to seat four. One picture survives in which it is loaded with four Mounties plus a driver, and the three in the back seat look pretty cramped.

But for a gracious carriage to carry two royal passengers, it was in the top bracket.

The years and the miles have dealt kindly with this regal old machine. Good maintenance and partial restoration have left it not in mint condition, but far from showing its 255,000 miles and 32 years.

(For those who would like a close look—but don't touch—it's on display at David Motors on Yates.)

It's had an interesting history. Brought to Victoria in 1930, it is believed to have been owned first by the Yarrow family. The royal tour was part of this phase.

Through the Second World War it ran largely on fuel oil—after being started each time on gasoline. This seemed to do it no great harm, and it certainly saved on gasoline coupons.

In 1946 it came into the hands of David Carere, now of David Motors, who did what restoring was necessary.

Mainly, he had it painted much as it was originally—a yellow-cream that took 14 coats on the body. The fenders, which matched the body in 1939, were done in 10 coats of black enamel.

New leather was applied to the upholstery, and some of the brightwork was rechromed—although much of it is still original.

Mr. Carere sold the car three years ago to A. W. Fulawka of Vancouver, who has lent it for its present display.

The elderly Packard has many intriguing features.

Its engine, a 422-cubic-inch flathead straight eight, produces a mild 115 horsepower, but the Super 8 was supposed to be capable of 95 miles an hour when new, and there is reason to believe it can still do 90.

It can creep along at two or three miles an hour in top gear, and accelerate away smoothly. In bull low, it will climb an estimated 45-per-cent grade, at idle!

* * *

To stop this 2¼-ton juggernaut calls for husky brakes, and these it has. They are three-shoe mechanical Bendix units, with drums 15 inches in diameter.

You can talk chin-to-chin with somebody sitting in the big Packard, which has commanding height as well as impressive length. The running boards are a foot wide and each one carries a massive spare wheel, neatly and expensively cased in sheet metal.

Lube-job time comes once a day, when a pull on a dashboard knob squirts grease to all the chassis fittings except kingpins.

If somebody in the back seat wants to light a cigar, there's an extension cord on the lighter, which reels itself in automatically. If somebody back there is chilly, a second windshield, trailing a blanket from its lower edge, can be set practically in their laps. The front windshield can fold flat along the hood.

The back of each giant headlight housing has a colored glass insert to show the lamp is working.

To help out, a centre driving light has been added in more recent years.

This was one of the early cars to have an automatic backup light connected to the gearshift.

The transmission is a four-speed pluck-and-luck floor-shift type—no synchromesh, you softies—with a peculiar shift pattern, the top three speeds plus reverse are in the normal three-speed H pattern, with bull low where reverse is found in modern four-speed—far to the left and down.

The big engine has its crankcase, cylinder block and head cast as separate units. The crankcase is of light alloy. The carburetor has been replaced with a modern side-draft unit that looks awfully small, and there's an electric fuel pump now.

Vacuum to run the windshield wipers is provided by a 1½-inch cylinder whose piston is driven off the end of the camshaft.

* * *

The valve train in unusual. For space reasons, the camshaft lies too far from the engine centre line to drive the valves directly so its action is transferred by a row of double levers.

And there lies a pitfall for old-car restorers. The parts for a complete valve job, including replacing this row of levers, cost $800.

But for an owner of America's answer to the Rolls-Royce, what's $800?

ASTIGMATISM

Nearly nine out of ten people have astigmatism, many without knowing it. Astigmatism causes an uneven focusing of the light rays that enter your eye. The rays of light in one section of a beam are focused at one point, but the rays of a section at right angles to this are focused at a different point. Thus, a blurred picture or image results. In many cases, the image can be made quite clear by a constant focusing of the lens in the eye. This, however, usually causes a great deal of strain, fatigue, soreness of the eyes and frequent headaches. To have comfortable vision and to protect the only pair of eyes you will ever have, be sure they are free from this common defect, or that they are properly corrected for it. It is advisable to have your eyes examined at least once every two years.

A. E. HEASLIP AND ASSOCIATES
Optometrists . . . Offices in EATON'S Store Buildings
Victoria — Vancouver — New Westminster — Brentwood
For Appointments call EV 2-7141, Fourth Floor, Victoria, B.C.

Now...Mercury Outboard Motors are MADE IN CANADA!

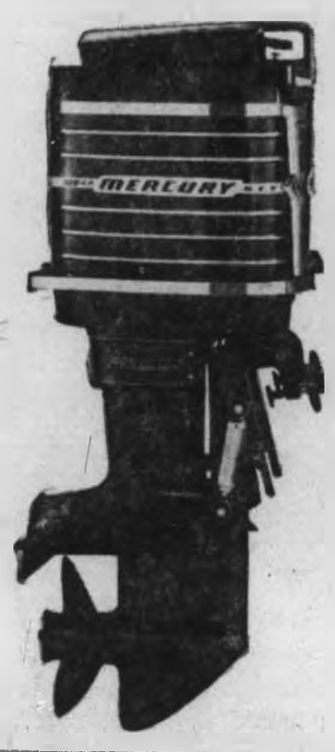

Mercury Outboards are full-fledged Canadians for the 1962 boating season . . . with a new home right here in Canada. This means that now you can buy most of the world-famous Mercury outboards for about *10% less* than you could a year ago.

So many Mercs were being purchased in Canada that we have secured a large manufacturing plant at 1166 Caledonia Road in Toronto. Here, Canadians will build Mercs for Canadians. For the first time, you can have your choice of Mercs without paying higher prices because of import duties.

Kiekhaefer Mercury of Canada, Ltd., will supply Canadian Mercury dealers these models for 1962—

6 hp Merc 60	50 hp Merc 500
9.8 hp Merc 110	70 hp Merc 700
25 hp Merc 250	85 hp Merc 850
45 hp Merc 450	100 hp Merc 1000

Choose the motor you want and see your Mercury dealer right away. Learn why he can now give you *even more* RUN for your money.

MERCURY

Kiekhaefer Mercury of Canada Ltd., 1166 Caledonia Road, Toronto

Official opening of Fort Rodd Hill as 44-acre national park was performed yesterday by George Chatterton, Progressive Conservative MP in last federal government. About 75 invited guests and sightseers turned up. Historic Fisgard Light, rear, is also a national monument.—(Colonist photos.)

Tour of fortifications at newly-opened Fort Rodd Hill was conducted at end of yesterday's ceremonies. William Walker, who fired fort's original six-inch guns as permanent force artilleryman 40 years ago, conducted party shown above. Another group of guests was shown around by Lt.-Col. Aubrey Kent, chairman of fort development committee. Militiaman of 5th B.C. Ind. Med. Bty., RCA, which manned guns of Fort Rodd Hill during Second World War, stands stiffly to attention at gate.

* * *

Chatterton at Opening:

Fort Rodd New Attraction

Fort Rodd Hill National Park can become one of the greatest tourist attractions in the Greater Victoria area, George Chatterton told guests attending official opening of the 44-acre property yesterday.

Mr. Chatterton, Progressive Conservative candidate and MP for Esquimalt-Saanich in the last parliament, said he envisages the newly-created park as a "vast recreational complex."

It should be combined with the adjacent 140-acre Colwood property owned by the federal government and the latter developed for picnic and recreational use and to provide a new access to the fort and Fisgard Light, also a national monument.

Mr. Chatterton officially opened the national park in the absence of Northern Affairs Minister Walter Dinsdale who was unable to attend.

The ceremony was completed by formal signing over of the property to the historic sites division of the department of northern affairs by Major R. B. Mainprize, on behalf of the department of national defence.

Major P. D. Crofton received the documents on behalf of the historic sites division.

The new park was dedicated to "the glory of God" by Capt. Horatio Todd, RCN chaplain at Belmont Park naval housing estate.

Lt.-Col. Aubrey Kent, chairman of the Fort Rodd Hill development committee, which has fought since 1957 for preservation of the site, said yesterday's ceremony was the sequel to five years of persistent effort by a number of dedicated people.

He paid special tribute to Capt. Geoffrey C. D'Arcy who first pressed for development of the fort after it was declared surplus by the federal government. Capt. D'Arcy was unable to be present at the opening ceremonies.

Col. Kent said: "I hope the government doesn't take as much time to develop this park as was taken in bringing it to the state where it can now be enjoyed by everyone."

Church Seeks Recruiting Man

LONDON (AP) — The Church of England will appoint a full-time recruiting officer in a drive to bring more men into the pulpit. Announcing this Friday, the bishop of Guildford, Dr. George Reindorp, said "the recruiting officer will co-ordinate all the existing work being done in this field."

U.S. Servicemen

B.C. Ferries Find New Tourist Source

Without fuss or fanfare, the B.C. Government Toll Authority has begun tapping a brand new source of tourists — Pacific Northwest military installations.

The army, navy and air force installations down the Pacific Coast, crammed with youngsters serving their "Berlin crisis" two-year hitch, are a continuing source of tourist revenue that might well prove to be the most valuable yet uncovered, says toll authority traffic manager Ronald Worley.

With proper promotion, Victoria could well become the Mecca or young servicemen seeking something different for their weekend pass, he said.

And the toll authority has launched an extensive promotion program which has informed thousands of youngsters serving their compulsory service at the big Fort Lewis army camp outside Tacoma of Victoria's attractions.

Mr. Worley said he has made several trips to the camp in the past two years to promote interest in travel to Victoria.

They Help Spread Word'

"These youngsters come from all over the United States. They are the best word-of-mouth advertising we can get, for in letters home they help spread the word about this area as a tourist attraction."

Young draftees are notoriously easy spenders and their custom here could well become a major item of the tourist industry.

And in later years, as servicemen, they will probably be inclined to bring their wives and families to the city from Macon, Fort Worth, Toledo or Topeka.

Part of a "soft-sell" approach adopted by the ferry service has been a 10-day, all-expense trip offered to contestants on a "Jack Paar-style TV show" at Tacoma, with the mesage beamed to both the service and civilian viewers, said Mr. Worley.

The winners, a married couple who both teach school in the Tacoma area, "did a tremendous job of advertising Victoria," he reported.

This year, a similar show will be broadcast to San Francisco area viewers.

"It means free air time on a five-nights-a-week basis . . . worth thousands of dollars in publicity," said Mr. Worley.

Accommodation and travel are provided by various Island resorts and travel agencies, he said.

Fast New Ferries Help

The ferry service traffic manager said little of these new markets could be tapped if it wasn't for the fast new ferry service provided by the toll authority.

"Our business is up 25 per cent over last year for the first six months," he said. And while the Seattle world's fair was a contributing factor in this increase, he said he doubted if the fair was the prime reason for the jump.

"Recently we carried our one millionth passenger from the Mainland to the Victoria side and the millionth travelling from the Island to the Mainland.

"This means a million a year using the ferries. People are coming here, not so much because of the fair, but because they know they can travel back and forth without difficulty."

He said he was "absolutely certain" the volume of travel to Victoria would continue to increase.

"After all, Seattle's fair did not 'give' us business . . . . we had to go out and bring it in."

This year's bumper crop of tourists proves the "faster ferry service is creating a holiday travel trend to this area," said Mr. Worley.

Rapist Doomed

MOSCOW (UPI) — The supreme court of the Russian republic has turned down the appeal of a Russian sentenced to death for raping three minor girls, Tass reported Friday.

Small Area Bakeries May Boost Bread

Though major bakery companies have indicated they will hold the line on the price of bread, several smaller Victoria firms reported yesterday they would have to boost their price to meet rising flour costs.

Most of the smaller local firms retail their products at about three cents less than the 19 cents a loaf charged by the larger companies.

The smaller companies claim the price of flour has been creeping up steadily over the past year.

Meanwhile, George C. Metcalf, president of George Weston Ltd., announced in the East the company would not boost their prices.

Latest in British clothes for men is a suit with a "sprayed-in" permanent crease.

Safe, modern
STORAGE
call
HEANEY'S
Complete packing service. Clean, Safe, modern storage. Bonded and insured warehouse. Local and long-distance moving. Ask for Free estimate.
Big or Teeny, Just Call
HEANEY
"Careful Since 1890"
Phone EV 2-4281
You can always Trust your Allied Man
Allied Van Lines
WORLD'S LARGEST MOVER

PUBLIC NOTICE
Having received instructions from important Eastern associates, I have
$250,000.00 Available to Buy Mortgages and Agreements
If you have a mortgage or an agreement on which you are collecting payments but would like to sell your equity for immediate cash, phone EV 5-9765 and ask for ERIC CHARMAN.
ERIC CHARMAN
FAIRFIELD REALTY – 335 Cook St.
All mortgage business transacted—your enquiries welcomed without obligation.

EMPRESS HOTEL
COFFEE SHOP
OPEN DAILY (INCLUDING SUNDAY)
7 a.m. to 9 p.m.
Breakfasts, Coffee Breaks, Luncheon, Tea, Dinner, and In-Between Snacks, at extremely moderate prices.
THE INFORMAL EVENING MEAL
6 p.m. to 8.30 p.m.
Is a Popular Feature
empress hotel

BEDDING PLANTS
Snaps (mixed and separate colors), Schizanthus, Carnations, Sweet Peas, Alyssum, Asters, Dwarf Phlox, Scabiosa, Dwarf Dahlias, Livingstone Daisy, Petunias (red, pink, coral, red-and-white and mixed), Ageratum, Dwarf and Giant Marigolds, Dwarf and Trailing Lobelia, Dianthus Bravo, Salvia, Verbena, Zinnias, and Tomato Plants.
Perennials
Penstemons, Giant Delphiniums, Saxifraga, Single Chrysanthemums, Red Geum, Dwarf Delphiniums, Rock Pinks, Rock Veronica, Columbine, Pyrethrums, Coral Bells, Russell Lupins, Aubretia, Rock Viola, Pinks, Silver Pyrethrum.
Above Plants, dozen 39¢ 4 dozen $1.45
Giant Pansies Packet of 6 39¢ 2 doz. $1.25
R. McALPINE
646 FISGARD STREET

YOU'RE INVITED! No Admission Charge—Everybody's Going!
JOIN THE CROWDS FOR THIS GREAT OCCASION!

THE HON. HOWARD C. GREEN, P.C., Q.C.
★ Engagement Extraordinary!
NEXT WED. 8 P.M. JUNE 13
Oak Bay Junior High
HEAR HOWARD GREEN
Canada's Outstanding Minister of External Affairs
in your
Progressive Conservative Diefenbaker Government

Introduction by Bert McPHILLIPS
Progressive Conservative Candidate for Re-election here in Victoria
HOWARD GREEN IS EMINENTLY QUALIFIED—ONE OF THE WORLD'S FOREMOST STATESMEN!
COME EARLY! LEARN THE REAL "UP-TO-THE-MINUTE" FACTS ABOUT CANADA'S EXTERNAL AFFAIRS as they affect you right now
PLAN NOW! Doors open 7 p.m.
Inserted by the Progressive Conservative Campaign Committee for Victoria, 660 Cormorant, EV 6-141.

HI & LOIS

REX MORGAN

RIP KIRBY

SMIDGENS

JUDGE PARKER

LIL ABNER

BLONDIE

ARCHIE

ABERNATHY

Garden Notes

Enemies and Allies

By M. V. CHESNUT, FRHS

MIXED VINE CROPS (F.P., Sidney)—The fact you are growing marrow, squash and pumpkin vines close together couldn't possibly affect this year's crop, no matter what your neighbors tell you. It is true cross-pollination takes place between these closely-related plants, but this has absolutely no effect upon the size, shape or flavor of this year's marrows, squashes and pumpkins. The effect of cross-pollination would only show up if seeds were saved and planted next year—they would probably produce a very inferior vegetable, neither a true squash or a true pumpkin, but something in between.

PERENNIALS FROM SEED (R.R.MacG., Victoria)—Seeds of perennial flowers don't have to be sown as early as those of annuals, for it doesn't matter if the fall frosts come along before they reach the flowering stage—most of them don't bloom until they reach their second or third year anyhow. If the seeds are sown any time up to the middle of next month, they should make husky young plants strong enough to withstand the winter weather.

The limiting factor is the number of years it takes for seedling perennials to reach the flowering stage—it is hardly worthwhile trying to grow peonies from seed, for instance, as these can take up to five years before you get to see a flower. Some good and easy ones are columbine, gaillardia, Shasta daisy, delphinium, hollyhock, pyrethrum and the Gloriosa daisy. All of these will come into bloom in their second year from a late spring or early summer sowing.

GREEN CATERPILLARS (E.A., Victoria)—There isn't much you can do about those fat little green caterpillars on your oaks and other shade trees. While DDT would kill them, I haven't any helpful suggestions on how to get the spray to the top leaves of a full-grown tree.

In any case, I don't think the trees will suffer particularly. While these caterpillars could defoliate and kill a small garden plant, your trees must be at least 50 or 60 years old and have survived many such attacks without permanent harm.

I notice the birds are having a field day with these juicy green morsels, and even the wasps and ants are carrying the grubs back to their nests. DDT would probably do more harm than good by killing off these natural allies of ours, and except in the case of small plants which might be overwhelmed by the caterpillars, I think it best not to intervene.

HOUSEPLANT PRIMULA (R.S.L., Duncan)—None of the primulas are very long-lived as houseplants. The Fairy Primrose, Primula malacoides, and the Chinese Primrose, Primula sinensis, should both be discarded after they finish blooming; new plants are raised quite easily from seed.

Your gift plant is most likely Primula obconica, and this one can be held over for another season of bloom. It likes a shady, cool verandah in summer and a sunny window of a very cool room in winter, well removed from radiators or other sources of fierce heat. Maintain the soil just barely moist, never bone dry nor soggy wet, and especially avoid sogginess in the bottom of the pot.

Better keep a close watch on your own hands and those of your family for a while, and if a red rash should develop, get rid of your gift primula. Quite a few people are allergic to Primula obconica but the rash, while itchy and irritating, is not really serious and should clean up of its own accord when the plant is removed. Give it to someone who isn't sensitive to it.

Hollywood Today

By Sheilah Graham

Movie Without a Script!

HOLLYWOOD (NANA) — Top Italian director **Fellini** has a most amazing method for making his current movie, "Fellini 8½." There is absolutely no script for the film! The story, which stars **Marcello Mastroiani** and **Claudia Cardinale** is about a director and the problems he has making a movie. When Fellini comes to the set in the morning, he does not know what he will film that day. It all depends on what his problems are going to be with his stars. . . . Now I ask you!

★ ★ ★

Should **Tarzan** marry **Jane?** After 30 years together in the jungle, producer **Sy Weintraub** says it would be ridiculous. But some Tarzan fans are insisting on legalizing the situation.

★ ★ ★

The big love scene between **Sir Laurence Olivier** and **Simone Signoret** in "Term of Trial" takes place in a shower. What will they think of next!

★ ★ ★

Mike Todd Jr. has the itch again to make a movie. According to **Marty Ingels** he will play the lead for Mike in Creature from the Bronx to be filmed in its natural habitat in the fall.

★ ★ ★

Rock Hudson and **Marilyn Maxwell** won't be seeing each other this summer. Marilyn will be on the road with Bells Are Ringing, and Rock will remain here for his new movie, A Gathering of Eagles. They'll keep in touch by telephone.

★ ★ ★

Anita Ekberg reports she is selling her home in Rome to settle here permanently with **Rod Taylor.** But something seems to have gone wrong with her marriage plans—Rod is now dating other beauties. Anita, I'm told, is about 18 pounds overweight. But on Anita it looks good—for proof, see "Boccaccio 70."

★ ★ ★

Sophia Loren and **Danny Kaye** will make their Five Pieces of Maria in Nice, south of France. No wonder **Princess Grace** wanted to return to movie acting. There are so many pictures being made right on her Monaco doorstep, so to speak..

★ ★ ★

Warren Beatty's reason for refusing to test for the role of **President Kennedy** in PT 109 — "I don't think a film should be made about a president while he is in office."

CRYPT-A-CROSSWORD

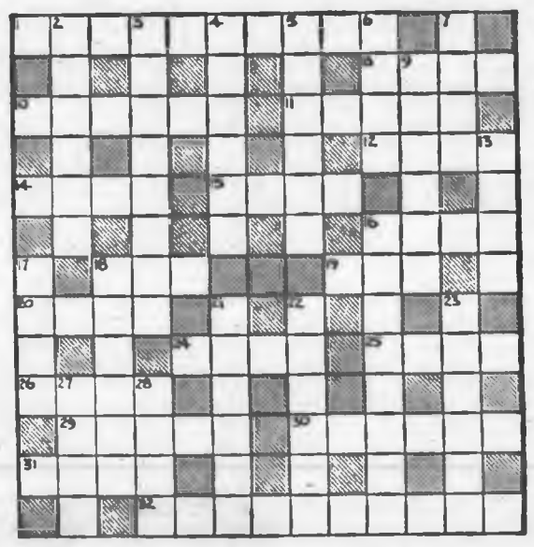

CLUES ACROSS

1. He's no democrat
8. The largest continent
10. Surround
11. New book (Double clue)
12. You'll find Al in this university (Split word)
14. Herb knows how to play tennis
15. Nelson—?
16. Piece of music
18. Ode to an animal! (Anagram)
19. An offensive weapon
20. Like the Thin Man
24. Turner's an actress
25. The retreat of a liar, possibly (Anagram)
26. Light, rapid blows
29. Wired in a strange fashion (Anagram)
30. It's an old story
31. Way a thing happens
32. It's for police protection (Two words)

CLUES DOWN

2. Descriptive of good food
3. Extraordinary
4. Looked slily at a general and a communist (Split word)
5. Ada's in this country
6. Are ships so blue? (Double clue)
7. No mountain, but it's somewhat chilly (Hidden word)
9. Time for a boy to go to sea (Split word)
13. Thin end of the wedge (Hidden word)
16. It's illuminating, naturally
17. More than a good deal of intrigue (Split word)
18. Make moist
21. It's a pet (Two words)
22. Such dancing has everything in it (Split word)
23. At which to eat out
27. Out of sight, perhaps
28. Put your name down

Answer in Tuesday's Colonist

LET'S TALK

By Rudolf Flesch

I got this postcard from Ohio:

My father read me your statement in the book How to Write, Speak and Think More Effectively, that Lincoln worked on his Gettysburg Address for weeks before he gave the speech.

My literature book states that "Lincoln retired with pen and paper upstairs to his room in Gettysburg House at 10 in the evening. At 11 he showed the finished manuscript to Seward, who presumably approved of it." I would seriously like to know how you determine the facts.

John T.
High School Junior

I wrote back to John T. that his textbook is just another example of the persistence of error and legend about history. In my book I'd tried to nail some of those errors and tell about the actual facts. But, of course, there's no way of killing the legend that Abraham Lincoln wrote his immortal Gettysburg Address in a jiffy or, as I've seen it described some places, jotted it down on an old envelope while he was travelling to Gettysburg on the train.

Some imaginative enthusiast once spread this notion and now it's in all the textbooks and high school students (unless told otherwise) will go through their lives believing it to be the gospel truth.

Put Straight

To put the record straight, I went back to Carl Sandburg's monumental biography of Lincoln, where I'd gotten the facts in the first place. Sandburg based his facts on the Lincoln biography of Ward Hill Lamon, who was Lincoln's lifelong friend and associate and surely knew what he was talking about.

I quote: "The invitation to speak at Gettysburg was sent more than two weeks before the exercises were held . . . Lamon noted that Lincoln wrote part of his intended Gettysburg Address in Washington, covered a sheet of foolscap paper with a memorandum of it, and before taking it out of his hat and reading it to Lamon he said it was not at all satisfactory to him. He had been too busy to give it the time he would like to . . ."

Persistent Legends

In other words, the Gettysburg Address was the fruit of over two weeks careful preparation rather than the result of a sudden flash of genius "in an upstairs room" the evening before.

As I said, there are many such persistent legends about history. For instance, the late Josephine Tey wrote a now famous book, The Daughter of Time, in which she proved conclusively that King Richard III didn't kill his two nephews and was maligned in Shakespeare's play. Did that stop people from considering Richard III as a villain? It did not.

The sad truth is, fiction is stronger than fact.

BOYS WANTED

Applications Now Being Taken For SUMMER REPLACEMENTS AND PERMANENT COLONIST NEWSPAPER ROUTES!

- Here is your opportunity to earn from $25.00 to $45.00 each month depending on the size of your route.
- Have fun—win trips, picnics and special prizes.
- Summer replacements that prove deserving will receive permanent routes.

Call at the Colonist Circulation Department

2631 Douglas St. Phone EV 3-4111

OR

Send in the Following Application by Mail

COLONIST ROUTE APPLICATION

DATE.....

NAME.....

ADDRESS.....

TELEPHONE..... AGE.....

SCHOOL..... GRADE.....

Tourists of the Week

Jaycee Guests Enjoying City Weekend

The first tourists of the week of the 1962 season are enjoying a weekend in Victoria as guests of the Jaycees.

Mr. and Mrs. J. W. Mraz were chosen by Jaycee Fred Birkenhead yesterday as they waited at Tsawwassen for the 7 a.m. ferry.

They were checked into the Doric Motel and yesterday had lunch at the Hudson's Bay Company and supper at the White Spot.

They also attended the Jaycee after-fair party at the Club Sirocco.

Today they will have lunch at the Douglas Hotel and will sightsee at the Butchart Gardens and on the Malahat.

The day will end with supper at the Swiss Restaurant.

The Jaycees will honor tourists of the week each weekend until Labor Day.

The idea was started last year and will enable publicity releases to be sent to the hometown of the tourists selected.

Committee Next

Good Citizen Award Sees 18 Nominated

A total of 18 Victorians have been nominated for this year's "Good Citizen" award, it was reported yesterday.

Nominations closed Monday and R. H. Hiscocks, secretary of Post No. 1, Native Sons of British Columbia, said they ranged from "ordinary folks to prominent citizens."

SERVICE, GOODWILL

The award was originated by the Native Sons in 1945. Standards for selection of a "Good Citizen" award are service and goodwill.

Mr. Hiscocks said the next move would be to appoint a committee which will judge the various nominations and select this year's winner.

WITHIN MONTH

He said he expected the final decision would be made within a month. The committee will also select the time for presentation of the award.

Meetings Now Set Mornings

One of Victoria's oldest Toastmasters clubs has decided to hold its meetings in the early morning.

Robert Baird, president of Victoria Union 331 of the Toastmasters International, said a breakfast club was popular because "most businessmen find their evenings already are at a premium."

The Victoria Union, which has met in the evenings for 15 years, will now gather at 7 a.m. in the Terra Cotta room of the Dominion Hotel. First breakfast meeting will be tomorrow.

Vancouver Teen-Ager Wins Roadeo

VANCOUVER (CP) — Jay Hartland, 18, of Vancouver won the B.C. Jaycee Teen-Age Safe Driving Roadeo and a $1,250 scholarship Saturday over a field of 33 high school students representing most parts of the province.

Second prize, a $750 scholarship, went to Lloyd Forcier of Cloverdale, and third prize, a $500 scholarship, to Patrick Leslie of New Westminster. Hartland will compete in the national finals July 2 at Victoria.

Farmers Sail To Tour U.K.

MONTREAL (CP) — A group of 40 Canadian cattlemen sailed Friday aboard the liner Empress of England for a 25-day tour of agricultural farms in the United Kingdom. C. F. Cornwall of Vancouver, Pacific region agricultural development superintendent for the CPR, and L. H. Hamilton, retired professor of animal husbandry at Macdonald College, Ste. Anne de Bellevue, Que., will conduct the tour.

GO NAVY

On, over and under the sea, the Royal Canadian Navy operates in three dimensions as it serves the nation and the cause of peace. To keen, fit young Canadians who are ready to work hard and learn quickly, Canada's modern sea-going service offers career opportunities as interesting as they are challenging. Find out more about this exciting future today! If you are between 17 and 25, single and physically fit, visit or write to your Naval Recruiting Officer at the address below:

865 YATES STREET
Or Phone:
EV 4-8321

Please send me, without obligation, full details of career opportunities now available in the RCN.
Name
Address
City
Prov. Age
Last school grade completed

YOU INVEST IN AN ATCO

4-CYCLE

ATCO

ROLLER-DRIVEN POWER

MOWERS

Save so much work—
they cut to the very edge—
so easy to handle.

MAYHEW, STRUTT & WILLIAMS

"Atco Sales and Service Specialists for 15 Years"

2312 DOUGLAS ST. PHONE EV 4-3922

THESE ARE THE ISSUES!

485,000 CANADIANS ARE LOOKING FOR JOBS THAT DON'T EXIST

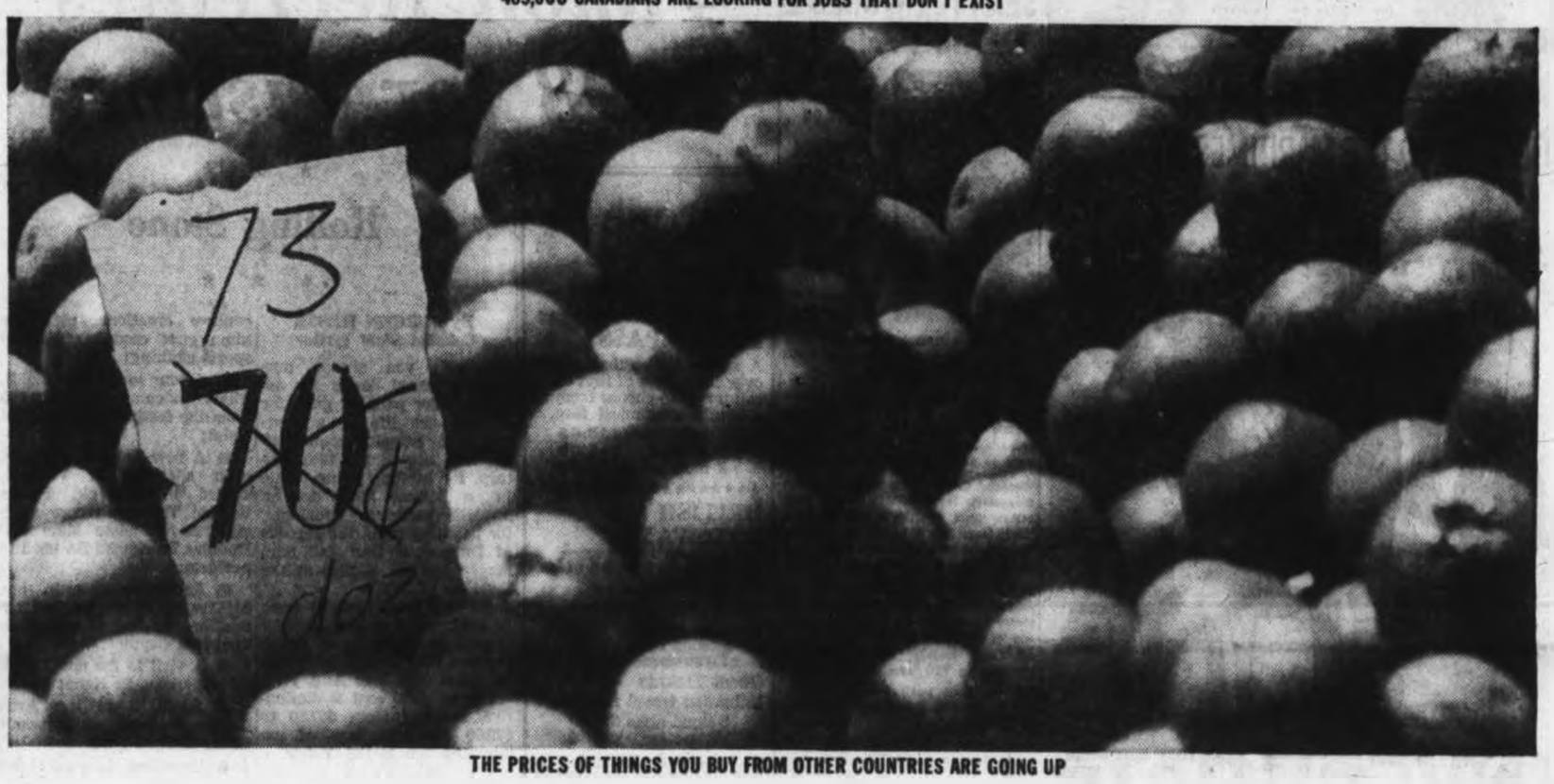

THE PRICES OF THINGS YOU BUY FROM OTHER COUNTRIES ARE GOING UP

Do Canadians have to put up with unemployment? Do Canadians have to put up with rising prices for the things we import, because of the devaluation of the dollar? These are the vital issues for the people of Canada to decide on June 18th. That's why we invite you to Take a Stand for Government with Purpose...A Government that is pledged to solve these important problems.

VOTE LIBERAL

TAKE A STAND FOR TOMORROW

Published By The National Liberal Federation

WM. C. MOORE
COMOX-ALBERNI

DAVID GROOS
ESQUIMALT-SAANICH

JOHN SAYWELL
NANAIMO

FOSTER ISHERWOOD
VICTORIA

Seeing Too Much Too Fast

Tourists Get Fuzzies

By NEIL MORGAN

Doctors offer no inoculation against the fuzzies, but that is the ailment to which North Americans in Europe are most prone.

Most tourists try to see too much too fast. Castles fade into castles. The long corridors of the Louvre seem suddenly to lead into the Vatican. A Paris night club is removed by a blurred memory to a Copenhagen cellar.

Drawing feebly from my fuzzies, and abetted by incomprehensible notes scrawled in desperation, I submit the following flotsam from Europe, 1962:

Most continental moment: The grande dame in a Dutch restaurant who asked for water for her two poodles, lolling in two chairs beside her. "Certainly, madame," came the reply, "one bowl, or two?"

Niftiest aid to streamlined travel: the 20-minute air ferry across the English Channel which hauls your car in the front end of the plane—and you in the rear.

Best food: France.

Prettiest girls: England.

Sexiest girls: Denmark.

Prettiest children. Austria.

Best buy for tourists: Scotland.

Most commercialized city: Paris.

Prettiest city: Paris.

Best Pygmalion story: Augustus Quay, protocol officer for Ghana, busy arranging for a forthcoming visit of Ghana officialdom to London. In the Bahamas, a few years ago, he was a jazz drummer known as Cab Kay.

Most opulent public building: the Vienna State Opera House.

(Copley News Service.)

Model T Odyssey Held Up

Unable to speak Spanish, Indiana state trooper uses sign language to convince Felix Ocana of Pasto, Colombia that minimum speed on Indiana toll road is 40 miles per hour. Ocana's Model T just won't go that fast, so he'll continue his trip to Ontario by roads without minimum speed rules. Ocana left Ecuador in May 1960 for Canada in vintage car he rebuilt himself. Odyssey is lifelong ambition.—(AP Photofax.)

Prisoners Adopt Overseas Waifs

MONTREAL (CP) — Nicker Nekrassos, a lifer at St. Vincent de Paul Penitentiary in a north-end Montreal suburb, had the idea 16 months ago that "there were a lot of people in the world in worse situations than we were."

He decided to do something about it.

He got 250 of his fellow prisoners interested in a plan to raise money to help children in depressed countries. They raised money through sales, raffles and collections.

The prisoners have "adopted" a Chinese boy in Hong Kong and a 12-year-old Greek girl whose father was killed in the Second World War.

A radio raffle was held to raise extra money to send the 11-year-old Chinese boy to an English school in Hong Kong.

When the men can afford it, they send packages of food and clothing to needy refugees around the world.

Union Will Uphold Ban on Radicals

LONDON (UPI)—The executive council of the giant Transport and General Workers' Union has voted to retain a ban of Communists and Fascists holding office, it was announced Saturday.

Yukon Recreates 1898 for Visitors

* * *

Rolling Stone

* * *

By JURGEN HESSE
Colonist Staff Writer

Haven't you always nurtured a secret desire for adventure, for panning gold, for reliving the life of a sourdough, for camping in an original tent city of the 19th century, for hunting white whale in an Eskimo kyak, for an historic barbecue breakfast, for listening in on the legends of Dangerous Dan and Sam Magee and for gazing at the fashions of 1898?

All this, and more, is neatly packaged for you to take in at a moderate price—at the Dawson City Gold Rush Festival from July 1 to Aug. 17.

The nominal cost is diminutive, ranging from $67.50 to $79.50 for four days of uninhibited fun in the Yukon.

* * *

The Klondike River provided the biggest gold rush of North America, and Dawson City was the centre of this mad scramble for wealth overnight.

In the 1898 stampede miners, prospectors, bankers, lumberjacks, salesmen, artists, farmers and gamblers trudged through snow-filled mountain passes up the Yukon River to the banks of rivers embroidered with colorful names — Too Much Gold Creek, Bonanza, Gold Bottom, Last Chance and Gold Run.

* * *

Champagne and whisky flowed in exchange for nuggets, gold dust was handed over for a sack of flour, fortunes were made and lost again, and Dawson City boomed, boomed, boomed.

The city's buildings remain as they were then — the old post office, the gun and ammunition shop, the blacksmith shop, the Monte Carlo and Red Feather saloons.

In Dawson City this summer you'll see genuine settings and props, in healthy contrast to television's and Hollywood's fake replicas of horse opera westerns.

* * *

The Dawson City Gold Rush Festival offers you this selection of oldtime fun, fable and frolic:

- A cruise on the Yukon River.
- Mme. Tremblay's store with fashions of 1898, plus the latest Paris and London haute couture creations, plus Eskimo girls modeling Eskimo sports clothing!
- A tour to the gold fields, where you can pan out nuggets from the festival's own proven claim;
- A new musical, the gold rush adaption of Volpone, staged in the old Palace Grande Theatre, where stars such as Klondike Kate and Douglas Fairbanks Sr. used to perform;
- Accommodation in one of Dawson City's original hotels, or camping in the recreated tent city;
- A visit to the now beached river boat Ss Keno;
- A flight to the Artic Ocean to hunt white whale under Eskimo guidance;
- Listening to ragtime piano music;
- A visit to the outdoor musem of oldtime mining equipment.

Included in the prices mentioned previously are three nights accommodation, transfers to and from the airport, sightseeing, one theatre ticket for reserved seat, and one lunch or dinner coupon covering a meal of Artic char or King salmon.

Round trip air fares from Victoria should be around $210, and 66 pounds of luggage are free.

* * *

TRAVEL TIP: Personally, I would recommend another way of transport, provided you have time enough—by car.

Driving all the way to the Yukon may sound like a rough adventure, but if your car is in good shape and if your family has not fallen victim to the soft life, the scenery on the way north should establish a much needed close contact with nature.

Wishing for a Vacation?
WELL, DON'T JUST WISH
Make your dream trip come true, and the most efficient, least expensive, quickest way to do this, is to let the professionals at Featherstone Travel make all your arrangements for you—saves you time, trouble and money.
FEATHERSTONE TRAVEL SERVICE
"Where you and your money go further"
734 YATES STREET EV 6-6101

It's Lovely, Gracious People Invite You to
VISIT the ORIENT with TICKETS from BLANEY'S
SUMMER! AUTUMN! LOVELY SEASONS!
From the moment your Jet touches down you'll fall in love with the Orient. It's an exotic, colorful land of gracious, warm-hearted people. Living can be as fascinatingly rural or as modern as this world has to offer. Ask about 7-day, all-expense tours of Tokyo ($146) and 4-day all-expense tours of Hong Kong ($86). Make the most of your trip. See Blaney's today.
BY JET—RETURN. Economy
To TOKYO
To HONG KONG
Stopovers. No extra charge.
BLANEY'S
Travel Service
Douglas St. EV 2-7254

PAN-ABODE
Buildings
Prefabricated Cedar Log
All Custom Cut
B.C.'s Most Attractive Homes
Contact Your Exclusive Dealer
T. J. DE LA MARE
2281 Tudor Ave., Victoria, B.C.
Phone GR 7-1074

Have Your Roof and TV Antenna Checked Now!
Let Us Give Your Home a NEW LOOK—
• DUROID or BARRETT ROOF
• Winegard and Channel Master Antenna
Why wait until it's too late? ... Have your roof and antenna checked now by our experienced workmen. All workmanship guaranteed and available on easy credit terms.
BROCK ROBERTSON
Roofing Quick Service EV 3-9644 TV Antenna Service Est. Since 1910

20% DISCOUNT
ON
OIL BURNER SERVICE
For the months of June and July only we will service your furnace oil burner and give a 20% discount on parts and labor. (Pot-type burners not included.)
Make Your Appointment Now!
W. R. MENZIES & CO. LTD.
911 FORT STREET EV 3-1112

HEADING TO THE MARITIMES?

INVESTIGATE CN's RED, WHITE & BLUE FARES FOR SAVINGS
USE ALL-INCLUSIVE OR FAMILY FARES AS FAR AS MONTREAL... RED, WHITE AND BLUE FARES BEYOND
AN UNBEATABLE COMBINATION FOR THE BIGGEST TRAVEL SAVINGS IN CANADA
CN
CANADIAN NATIONAL

SEATTLE WORLD'S FAIR OFFICE

Seattle Day Trips $14.00
Weekend By Ship $29.00
3 Days By Bus $35.00
Dominion Day Weekend Tour
The Victoria Travel Educational Club has arranged many interesting trips and tours for the summer.
Day trips leave by bus for Seattle June 13 and 23 at 6 a.m., arrive Seattle about 11 a.m. at the Fair grounds, leaving at 8 p.m., arrive Victoria 10 p.m. Fair tickets, fare $14.00.
Weekend Cruise Tours by the Princess Marguerite leave Fridays at 5:30 p.m., return from Seattle 8 a.m. Sunday. Tours leave July 6, 13 and 20. Tour includes boat fare, berth two nights, day room, one meal, and Fair tickets. $29.00.
Three-day bus tours leave June 30, July 9 and 16 at 9:30 a.m. Tour includes transportation, two hotel nights and Fair tickets. $36.00.
All tours include: Monorail, Space Needle and Fair admission tickets.
Add to fares: small membership fee, day trips $1.00, 3-day tour $1.50 and U.S. exchange.
Special Dominion Day Weekend Tour, direct bus to Seattle Hotel, 3 days $35.00
Geo. Willis, Pres.; Helen Edwards, Sec. Judy Murdoch, Treas.
Office Hours: 10 a.m. to 5 — EV 2-0221
VICTORIA TRAVEL EDUCATIONAL CLUB
519 Scollard Bldg., 1207 Douglas

Europe Bound?
EURAILPASS
A single ticket that offers over 1000 miles of first class rail travel to choose from at a single economical fare.
1 month — 119.00
2 months — 162.50
3 months — 189.00
BRITISH RAILWAYS THRIFT TRAVEL
Thrift Coupons
These allow special reduced fares to overseas visitors.
Second class 27.00
First class 40.50
Guest Tickets
Unlimited travel for 9 days
Second class 29.00
First class 43.50
The above offers are for sale in North America only and cannot be purchased abroad. Call at our office soon for details.
TRAVELEYDEN
706 Fort Street EV 6-4201

LOST MONEY?
(Look again. It's unlosable money!)
An American Express Cheque is money you can't lose. Misplace your cheques. Have them stolen. You don't lose a penny. You'll get prompt replacement at any American Express Office. Available at any bank branch for only a penny a dollar.
AMERICAN EXPRESS TRAVELERS CHEQUES

NEW ONE-COAT HOUSE PAINT
THE FINEST HOUSE PAINT you can buy...
ONE 1 COAT Wonder White by PITTSBURGH OUTSIDE HOUSE PAINT
SAVES Work and money
You save the cost of a second coat and cut your re-painting time in half!
• Covers outside woodwork easily in one coat!
• Sparkling whiteness lasts and lasts!
• Self-cleaning—but won't streak down masonry surfaces.
SEE IT... BUY IT AT
DISTRIBUTORS:
CANADIAN PITTSBURGH
977 FORT ST. EV 2-3106
A & B Hardware, 650 Burnside Rd. West, GR 9-1355
Anchorage Boathouse Ltd., 937 Marchant Rd., Brentwood, GR 4-1771
Brentwood Hardware, 7174 W. Saanich Rd. GR 4-2311
Brentwood Boat Rentals, 790 Verdier Ave., GR 4-1014
Brownseys Store Sooke, B.C. Sooke 472-5023
Builders Sash & Door Ltd., 483 Burnside Rd. EV 2-3171
Evans, Coleman & Evans Ltd., P.O. Box 1270, EV 2-8121
Fernwood Variety Store, 2009 Fernwood Rd., EV 4-3533
Fullers Self Serve, 893 Goldstream Ave., GR 8-3142
Island Building Supply 575 Gorge Rd. EV 2-5178
Jiggins Hardware 895 Esquimalt Rd. EV 2-1153
Jimmie Little Ltd. 2017 Quadra St. EV 4-7782
Magnet Hardware 2072 Cadboro Bay Rd. EV 3-9022
Meadwell Radio & Electric, 2851 Douglas St., EV 3-9534
Martin's Hardware & Gifts 787 Fort St. EV 6-2521
Pacific Coast Insulation & Roof, 1056 Fort St. EV 2-3421
Preston Hardware 3947 A Quadra St. GR 9-1013
Roberts Machinery 780 Tolmie Ave. EV 4-4812
Sidney Furniture Sidney GR 5-2611
Aqua Marine, S. Island Highway, Duncan, Duncan 1473
Community Color Centre & Building Supplies, 406 Bute St., Port Alberni, Port Alberni 800
Hall-Miller Bldg. Supply, 2204 Bowen Rd., Nanaimo
Ladysmith Supply, 1st Ave., Ladysmith
Meares Suppliers Ltd. Tofino Tofino 533
Lou Morin Woodcraft, Island Highway, Parksville Parksville 225
Ross Electric Co. Ltd. 33 Victoria Crescent, Nanaimo, Skyline (Nan.)
Tilbos Retail Lumber Co. Ltd., 308-8th St., Box 444, Courtenay, Courtenay 541
Urtons Furniture, Oak St., Chemainus, Chemainus 126

Sliding Screen DOORS Installed $29.95
WINDOW SCREENS to 8 sq. ft. $6
Your Measurements
HUMPHREY WINDOWS Ltd.
751 Discovery EV 2-0012

ELEVEN! ELEVEN!
11 HOURS 11 DAYS 11 WEEKS TO LONDON
• By Jet in Eleven Hours
• By Rail and Ship in Eleven Days
• By All-Sea via the Orient, Australia and Suez
At Paulin's You Have Your Choice
As authorized Agents for ALL Air, Rail and Steamship Lines, we can make reservations, all arrangements and sell tickets over any route.
GEORGE PAULIN LTD. TRAVEL SERVICE
1006 Government St. EV 2-9108

The Relaxed Approach to Europe (and back) is the HOMERIC
from Montreal and Quebec to LE HAVRE, SOUTHAMPTON and CUXHAVEN
June 29*; July 17; Aug. 4, 22; Sept. 10, 28; Oct. 19
*To Le Havre and London.
To thousands of travel-wise Canadians there is nothing to compare with a trip to Europe on the HOMERIC. Nothing on the Atlantic like the restful, fully air-conditioned luxury of this sea-going continental resort! Nothing like the Homeric's unobtrusive yet deftly pampering service, its world-famous haute cuisine, its spacious and richly appointed public rooms, its gay atmosphere and gracious old-world hospitality.
... Nothing, that is, except the homeward crossing on the same happy ship! That's why the round trip is the sound trip plan via the flagship HOMERIC.
LUXURY TRAVEL ... FIRST AND TOURIST CLASS
SEE CANADA, TOO, ON YOUR TRIP TO EUROPE!
See all of Canada—and make sure of your westbound reservations—by booking both ways on the Homeric. Enjoy cosmopolitan, exciting Montreal ... the old-world charm of Quebec City, the "Ancient Capital" ... the pleasures of a thousand-mile cruise down the historic and scenic St. Lawrence River and through the sheltered Gulf!
SEE YOUR TRAVEL AGENT NOW!
HOME LINES
SPECIAL GROUP FARES AVAILABLE FROM AUGUST 16 ON
Now you will be able to enjoy famous HOMERIC luxury service for 25% less cost, if you are one of an organized group of 25 or more persons sailing together round trip by sea. Your one-way crossing to Europe can cost as little as $167.70* on this magnificent flagship. Ask your travel agent!
*Based on ½ round trip minimum Tourist Class Group Fare Rate.
Sail NOW and Pay LATER — on Home Lines' Special Travel Credit Plan!
No service fee—at low cost—no bank interview—just talk to your Travel Agent. For emergency use on an imminent sailing: special fast processing service within 48 hours!
"The Ship with the European Accent"

Here's How To Slash Costs

• Do away with chimneys
• Eliminate costly recessing • Forget expensive flues
• Burn low cost gas more efficiently

Do it with SEALED

SAFTI-VENT

gas heaters

Safti-Vent is a completely new type of gas wall heater with sealed combustion. It saves you up to 90% on installation ...15% on operation. It is the safest type of gas heater made. Room air can never become contaminated. Before you buy any type of gas wall or space heater, see how much Safti-Vent can save you at...

Basmor -Little

DARLING

"The Gas Man"

Office and Showroom Opposite B.C. Electric

817 PANDORA EV 4-6151

100,000 Win Diplomas

TV Tackles, Beats Illiteracy

Italian Scheme Triumph

ROME (UPI)—Some 100,000 Italians have won school diplomas sitting in front of their television sets.

They are pupils of one of the world's most unusual schools run by Italy's State Television Network. The school program, called "It's Never Too Late" began as part of the nation's battle against illiteracy. Statistics show that Italy has almost two million persons who cannot read or write.

THIRD YEAR

The program, now in its third year, has more than 50,000 pupils. They follow the daily lessons at 2,154 listening points. The television teacher shows adults who never had the chance to go to school, how to read and wriite.

Acording to television school authorities, the adults are better students than many high school pupils.

Of the more than 45,000 students who finished the course last year, 35,000 earned their diplomas. The overall average of promotions for the literacy classes is 77 per cent.

There is a television school for younger students as well. 50,000 children, who could not otherwise attend school, are enrolled in the program. Youngsters who live in remote villages with no school at all or only an elementary school study at 2,000 different listening points. Shutins and sick children also are pupils.

BEHIND BARS

They follow the middle-school course with text-books and explanatory material supplied by the television network. The course is run in cooperation with the Ministry of Education.

A number of the television students do their studing behind bars. The program is piped into prisons, reformatories and houses of correction.

Many thank-you letters, directed to the school's offices are from people who never thought they would be able either to write a letter or continue their educations.

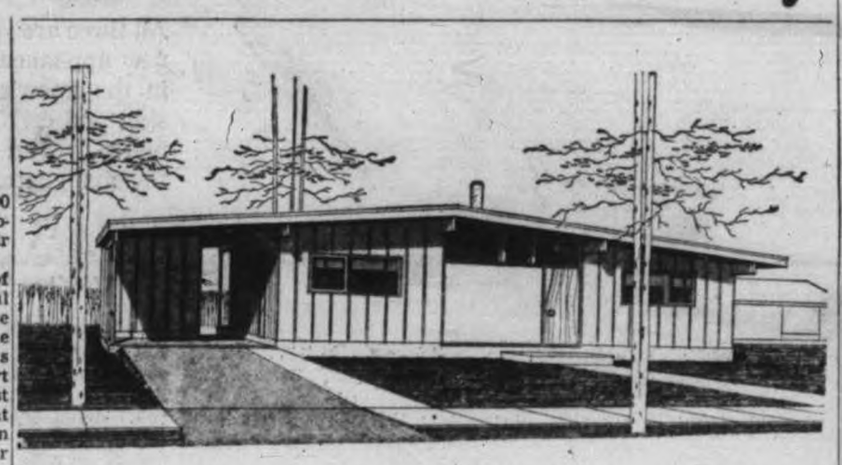

Design For Living

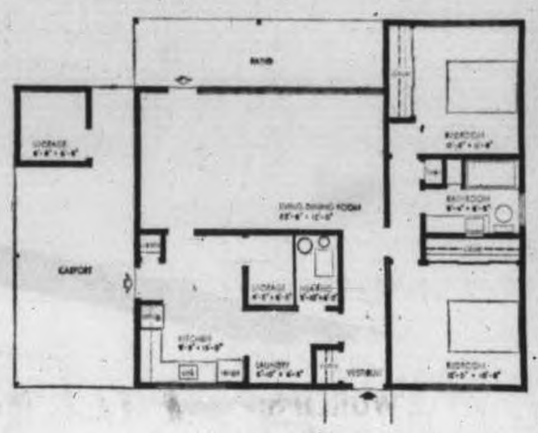

Architect D. F. Plumton, of Winnipeg, had retired couples or small families in mind when he designed this simple yet efficient basementless bungalow.

The house has two bedrooms, arranged to one side, with the bathroom ideally locatted between them. The living and working areas are built around a centrally located storage room and heating room. The kitchen and laundry rooms are located at the front of the house adjacent to a covered carport and added storage space. The combined living-dining room has been thoughtfully placed at the rear overlooking a restful patio away from the busier street scene. Sliding doors, instead of the more common hinge-swinging type doors, add a touch of modern living.

The floor area is 1,032 square feet and the exterior dimensions are 36 feet by 32 feet, six inches. Working drawings for the house, known as Design 140, may be obtained from Central Mortgage and Housing Corporation at minimum cost.

Questions And Answers

By CHARLES A. TAYLOR

Q. Our asphalt driveway has a bad hole in it which is widening. Do you have any instructions on how an amateur can repair asphalt?—Jim L. S.

A. First cut loose material around the hole down to a solid base, square the sides and cut walls vertically, then wash with clear water and allow to dry thoroughly. Fill the hole with patching asphalt, heaping the material an inch or so above the surface, then tamp until level with the driveway.

* * *

Q. Can old cork tile on floors be refurbished?—S. S.

A. Sand with a very fine sand paper. Apply two coats of pure fresh shellac, thinned half and half with denatured alcohol, then polish with a paste wax.

Copley News Service

It's Easy to Make Wives Hit Roof!

By HAL BOYLE

NEW YORK (AP)—Husband remarks guaranteed to raise any housewife's blood pressure.

"I don't see what you possibly do with all your spare time."

"What do you want to buy a new hat for? I've just gotten so I can stand your old one."

"Hortense, you can't wear a dress like that. It's not your style. Frankly it makes you look way too young."

"Don't tell me what the kids did wrong today. I had a hard day myself at the office."

"I realize I haven't taken you any place this month, but after all I took you out twice last month."

"Here's an item in the papers about a wife asking for a divorce merely because her husband used her for a dart board. What's the matter with women today—are they all turning into sissies?"

"I hear Joe Bloafer's wife got a job making $97.50 a week to start. Why don't you take a look at the help-wanted ads, baby? Maybe you'll be lucky, too."

"Hey, Hortense, the power mower is busted again. Can you get the pliers and fix it—like a good little girl?"

"Sure, it's okay if your mother spends a couple of weeks with us next month. You and her can have the whole place to yourselves. I'll take my vacation then—and go fishing with a couple of boys from the office."

"You can't get any new shoes this payday. I have to buy me a bowling ball."

"Of course, I love you. Didn't I tell you that before I married you?"

IMPROVE YOUR FIREPLACE!!

Thermo-Rite

HEAT TEMPERED GLASS ENCLOSURE FRAMED IN SOLID BRASS!

NO SPARKS! NO SMOKE!
NO FLOOR DRAFTS! LOWERS FUEL BILLS!

Uniform heat from floor to ceiling. Burn wood, presto-logs or briquets. You control fire . . . your home and family safer!

SEND FIREPLACE WIDTH and HEIGHT. RECEIVE Colorful Booklet FREE!

PHONE OR WRITE... GEORGE'S HOME SERVICE 549 Walter Ave. EV 2-4142

OIL HEAT SPECIAL!

Only $465.00 PLUS DUCT WORK

Completely Installed

HERE'S WHAT YOU GET:

- 110,000 BTU, oil-fired, air-conditioning furnace.
- Famous Williams Oil-O-Matic burner and controls.
- 250-gallon basement oil tank.
- Wiring to approved circuit.
- All taxes and permits.
- Unconditional one-year warranty.
- Terms as low as 10% down, balance over 60 months, including interest at 3%.

WHEN IT COMES TO HEATING ... IT PAYS TO DEAL WITH A HEATING SPECIALIST

DON'T DELAY! PHONE TODAY!

W. R. MENZIES & CO., LTD.

HEATING VICTORIA SINCE 1909

911 FORT STREET EV 3-1112

WINDOW SCREENS THAT ROLL UP AND DOWN like window shades

Once in place PELLA ROLSCREENS require no putting up, taking down, painting or repairing. Easy to install on your present windows. No cutting or fitting. Made of rust-resisting, clear-vision, AluminA, insect-tight wire cloth

Ask for free estimate.

Pella ROLSCREENS

B. T. LEIGH

736 Newport EV 3-9685

get rid of weeds- roots and all!

Hose attachment makes weeding easy

OXALIS— tenacious, "spiked" taproot

PLANTAIN persistent side roots

DANDELION long branching root

CHICKWEED fast-spreading tentacles

MORNING GLORY creeping network of roots

It's easy with WEED-B-GON

Weeds killed with WEED-B-GON don't grow back. Hormone ingredients 2,4-D and 2,4,5-T force weeds to grow old and die from the roots up. Tough weeds may take two applications but you don't bend over once. Use ORTHO Lawn Sprayer attached to your hose—weeding is easy as watering. Economical, too—lawn weed control costs less than two cents per 100 sq. ft.

WEED-B-GON roots out poison oak and poison ivy...certain other weeds, too!

ORTHO T.M. Reg.

ORTHO AGRICULTURAL CHEMICALS LIMITED Oakville, Ontario New Westminster, B.C.

Steick's Hardware Hillside at Quadra EV 2-5231 1237 Esquimalt Rd. EV 3-1722

Buckerfield's Ltd. 2105 Douglas EV 2-5184

SCOTT & PEDEN LTD. 506 Cormorant St. EV 4-7181

EATON'S OF CANADA Phone EV 2-7141

CHECK WITH C. J. McDOWELL

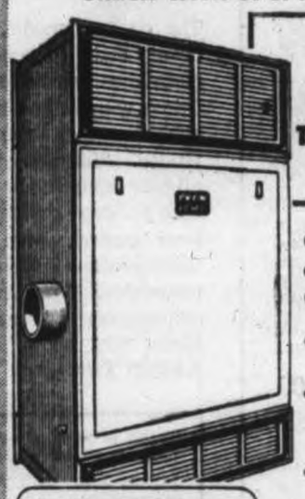

SPECIAL PRICE TO BUILDERS AND CONTRACTORS

Check the features of this Automatic Oil-Fired Furnace!

- Low cost—high heat output
- Requires minimum space—fits in the wall
- Automatic thermostat operation!
- Two-speed fan circulating system!
- Eliminates costly duct work!

EVEN TEMP IN-A-WALL FURNACE

PHONE EV 3-4138

C. J. McDowell

757 FORT STREET

3 RAIN JETS OUTPERFORM 20 ORDINARY SPRINKLERS

Easy to Install Using Rain Jet Pipe and Fittings

RAIN JET UNDERGROUND SPRINKLER SYSTEMS

- RAIN JET makes all component parts; sprinklers, flexible pipe, quick-attach fittings and valves.
- Sprinkler heads and valves are of quality brass. Flexible pipe of special smooth-wall polythene.
- Patented quick-attach fittings are rustproof and non-corrosive.

PATTERNS FOR EVERY SIZE AND SHAPE LAWN

PATENTED DESIGNS LIFETIME WARRANTY

FOR THE DO-IT-YOURSELFER Come in and inquire about our FREE design service!

EMERALD LAWNS LIMITED

C. J. McDOWELL PLUMBING & HEATING LTD. Distributors — 757 Fort Street — EV 3-4138

NOW homes by DUECK

ARE SO EASY TO OWN ANYWHERE IN B.C.

PAY ONLY 10% DOWN

On complete quality home materials, including Electrical, Heating, Plumbing and paint packages for over 34 homes. Fully winterized to meet all climatic conditions as required.

PRE-ASSEMBLED Wall Sections, Roof Trusses, Gables Barges, Doors, Windows, Pre-Finished Cabinets

For

HOMES Motels Duplexes Cottages

Put Up in a Day The Dueck Way

Clip and Mail This Coupon for Our 50-Page Plan Book of Fine Homes

DUECK homes LTD.

Division of Dueck Building Supplies
30273 Trans Canada Highway
P.O. Box 40, Clearbrook, B.C., Ph. UL 4-1441
Located 2 miles west of Abbotsford on the Trans Canada Highway

Dueck Homes Ltd.
P.O. Box 40,
Clearbrook, B.C.

Send me your new 1962 book of homes by Dueck. Please have your representative call on me.

Name _____
Address _____
Phone _____

DC-10-6-62

Polaris Protest Broken

HOLY LOCH, Scotland (AP) —More than 1,000 anti-nuclear demonstrators converged here Saturday for a sit-down attempt to block supplies to the United States Polaris submarine depot ship Proteus.

Police quickly broke it up and arrested 94.

The squatters included girls with long hair and tight jeans. The police, heavily reinforced and with the Royal Navy frigate Exmouth standing by to help if necessary, warned the demonstrators they would be charged with breach of the peace if they failed to move on.

Now at EATON'S

"Smoking and Health"

- 30,000 copies in U.S.
- 20,000 copies in Britain

The anti-smoking report compiled by the Royal College of Physicians sold 50,000 copies within 6 weeks of publication! Get your copy now at EATON'S. Each 1.00

EATON'S—Books, Main Floor, Phone EV 2-7141

COMING TUESDAY EATON'S

1.49 DAY

WATCH FOR IT! WAIT FOR IT! SAVE ON IT!

More Canada-wide Savings in Time for Father's Day

Values in gift suggestions for Dad, plus a multitude of items for summer living, indoors and out!

Vacation clothing, picnic supplies, home and garden needs all at one low price on

1.49 Day!

Use your EATON Account to take full advantage of all the 1.49 Day Values!

PERSONAL SHOPPING ONLY PLEASE

EATON'S Proudly Present VIKING

The Name that Sets a Canadian Standard of Value for Design, Performance, Dependability

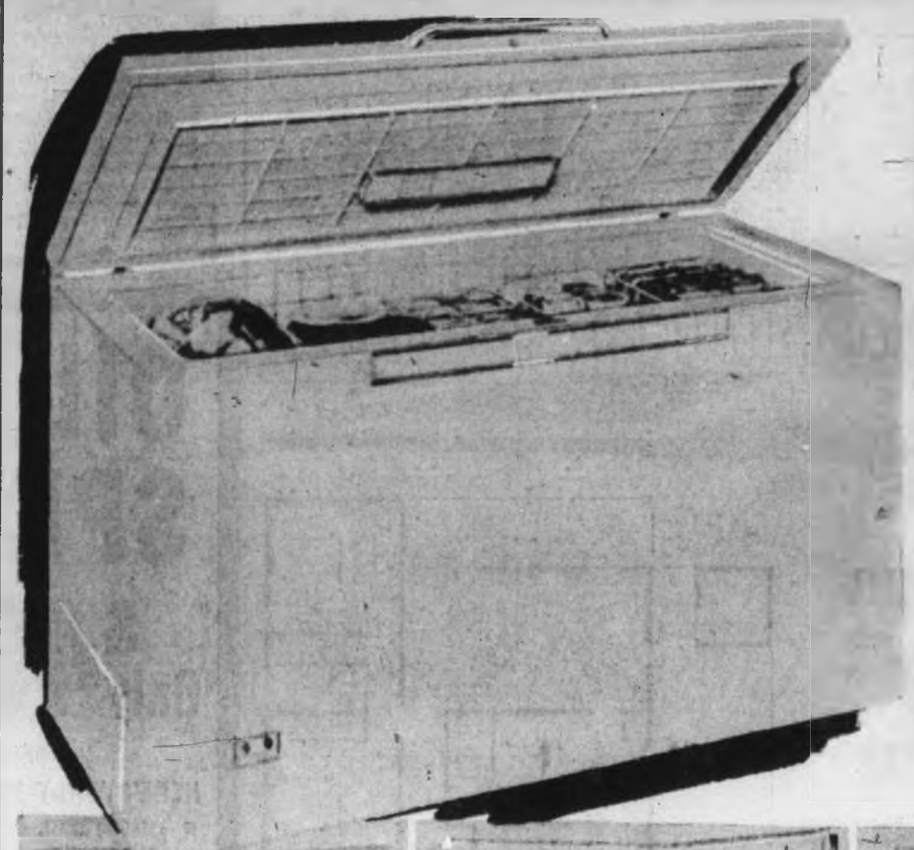

All three are yours to command in any "Viking" product! Enjoy the smart new appliances you'll be proud to show your friends . . . relax, secure in the knowledge of dependable performance assured by engineering skill and certified craftsmanship. Look always for the "Viking" trademark . . . an EATON brand-name backed to the hilt by EATON'S famous guarantee, "Goods Satisfactory—or Money Refunded!"

VIKING 21 cu. ft. Chest Freezer

Give yourself more time for fun, and more savings on food, with this convenient 735-pound freezer in your home! Stores food so easily and conveniently with reversible dividers, lift-out basket, and 81-lb. fast-freeze section. May be set to minus 20° F. "Tattletale" signal lights tell of power or mechanical failure. Has self-adjusting counter-balanced lid, lock and key. 75" long, 36" high and 27½" wide. Model H6221.
EATON Price, each 319.95

VIKING 17 cu. ft. Chest Freezer

Similar to the model above, but just 63" long. Here, too, the convenience of an 81-pound fast-freeze section. This 17 cu. ft. model holds 595 pounds of frozen foods, all readily available thanks to divided storage and lift-out baskets.
Model H6217. EATON Price, each 269.95

Coming Your Way . . .

new ease and convenience in budget planning and money-saving shopping, when you open an EATON Budget-Charge! Permits you to take advantage of specials and make major purchases with equal ease. One monthly payment covers all, and your EATON Budget-Charge lets you shop with

No Down Payment

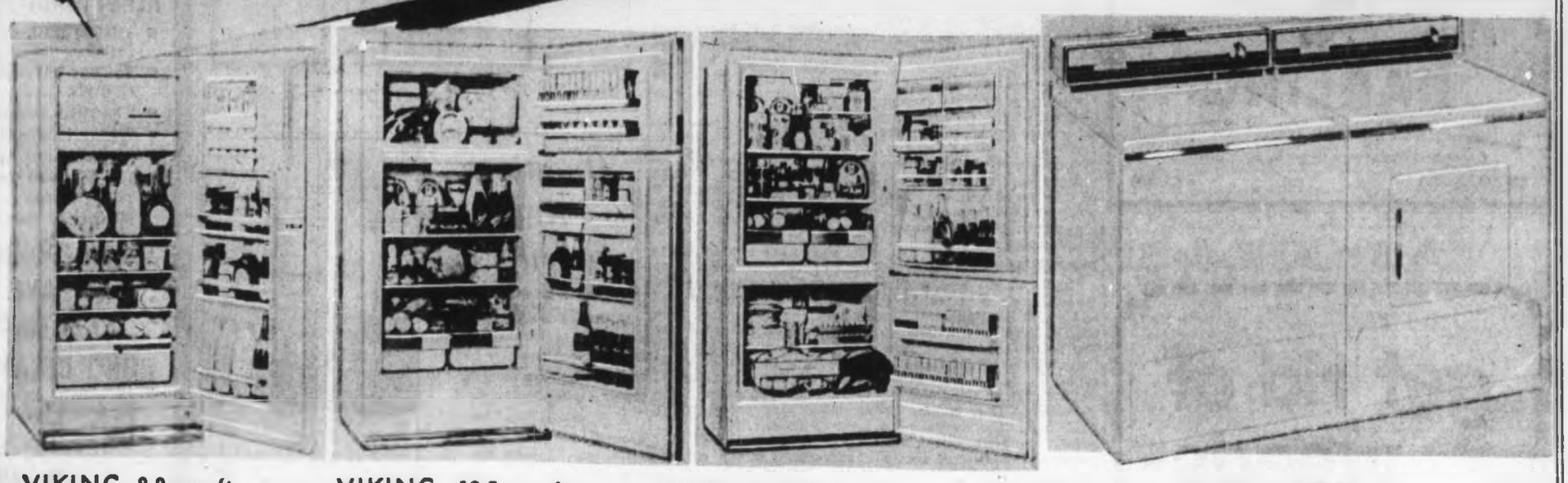

VIKING 8.8 cu. ft. Refrigerator

The convenience of two appliances built into one compact unit. Upper True Freezer chest holds up to 36 lbs. of frozen foods. Lower 7.8 cu. ft. refrigerator section has automatic defrost, crisper bin and many more superior features. Viking Model 962T.
EATON Price, each 249.95

VIKING 12.5 cu. ft. Refrigerator

The upper section of this handsome unit holds 105 pounds of frozen food! Freezer unit has door shelves, ice-trays and freezing shelf. Below, 9.5 cu. ft. of refrigerator space with automatic defrost. Three full-width shelves. Twin crispers, removable egg trays, etc. Viking Model 1362D.
EATON Price, each 329.95

VIKING 14.9 cu. ft. Refrigerator

This big family-size refrigerator has 9.5 cu. ft. refrigerator above, and 187-lb. freezer unit below! Automatic defrost, glass-covered porcelain enamel bins and lots of shelf space. Freezer has 3 ice-cube trays, pull-out basket and ice bucket. Magnetic door seal. Viking Model 1562D.
EATON Price, each 399.95

VIKING De Luxe Washer

Model W 62E, the automatic washer that takes up to 9 lbs. of wash and offers a choice of five fabric settings. Partial-fill button lets you wash smaller loads thriftily, too! After the wash, deep rinse and 8 spray rinses complete the washing job thoroughly. Many, many more special "Viking" features!
EATON Price, each 319.95

VIKING De Luxe Dryer

Model D 62E . . . automatic electric dryer offering a complete heat range for all types of fabrics. The timer shuts of automatically after any drying period up to 1½ hours. Safety door switch and safety door latch protect the junior members of the family. Matches in height and style the De Luxe Viking washer.
EATON Price, each 209.95

EATON'S—Major Appliances, Main Floor, Home Furnishings Building, Phone EV 2-7141

VIKING Outboard Motors

Setting a Standard of Value Across Canada

There's dependable performance in every one of the Viking motors offered, from the big 60-h.p. model, available by special order, to the portable 3-h.p. model! Every Viking motor is built to EATON'S rigid specifications . . . each is backed by EATON'S long-standing reputation for complete reliability and fine performance!

40-h.p. Electric Thunderbolt

A versatile power package that gives stunning performance on runabouts or load-lugging power for a heavy cruiser. Cleanly styled, smooth and quiet, with new 5.1 compression cylinder heads and 20% lighter pistons. A motor designed for all-'round fun.
EATON Price:
40-h.p. electric start, each 688.00
40-h.p. manual start, each, 583.00

25-h.p. Electric

Popular choice, offering economy in original price and fuel consumption! Will pull skiers at a thrilling pace, or serve for heavy duty on a cruiser. Full gear shift, "Fiberglas" sound muffling hood, and rubber motor mounts. All these and many other outstanding features.
EATON Price, each 618.00
25-h.p. manual start.
EATON Price, each 342.00

15-h.p. Manual Start

One of the most popular multi-purpose motors bearing the "VIKING" name. Despite its surprising power and speed, it idles down for silk-smooth trolling. Electric stop switch, full gear shift, adaptable to remote control and many more features.
EATON Price, each 411.00

5-h.p. Manual Start

The fisherman's choice! . . . the "VIKING", noted for smooth, quiet power and ease of operation. Gets you to your favourite fishing spot quickly, but throttles down to a crawl. Full gear shift, and other "big motor" features including separate fuel tank, etc.
EATON Price, each 258.00

3-h.p. Portable Motor

This trim "VIKING" take-along" weighs only 29 lbs. Surprising "pep" on small craft or can be used as auxiliary power for larger craft.
EATON Price, each 154.00

EATON'S—Sporting Goods, Main Floor, Home Furnishings Building, Phone EV 2-7141

Kitchen Beauty and Cooking Convenience

VIKING 30" Range

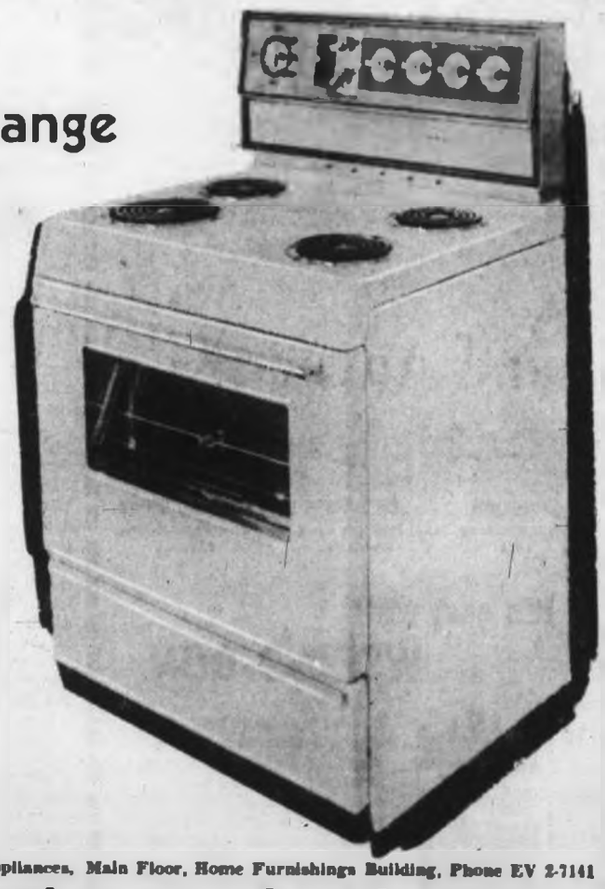

The de luxe model, a thrilling blend of beauty and performance. The smart backguard has brushed-satin-finish aluminum frame with full-width lamp, and two appliance outlets, one of them time controlled. "Infinitely variable" switches on all four top elements . . . spacious 25" oven with pre-heat switch, "infinitely variable" broil control, oven window and light! Warmer-drawer is porcelain enamelled and removable. Timed rotisserie, range timer and automatic "roastmeter" all included. Model 302S.
EATON Price, each 329.95

Trade in your present range on this de luxe "Viking"! Or buy without trade-in for as little as 18.00 monthly on your EATON Budget-Charge with NO DOWN PAYMENT!

EATON'S—Major Appliances, Main Floor, Home Furnishings Building, Phone EV 2-7141

VIKING Stereo-Phonograph with AM-FM Radio

Trade in your present 3-speed combination on this brilliant new Viking! Use the 100.00 allowance to enjoy the rich performance of this Viking for as little as 279.95! Garrard 4-speed changer, diamond stylus, two 10" pm woofers and two 3½" tweeters. Adaptable for the addition of FM stereo. In hand-rubbed wood cabinet in either walnut or mahogany veneer. Model RCS534. Reg. 379.95. Less your trade-in, just 279.95

Enjoy the clarity and rich full sound of this Viking Combination for as little as 15.00 monthly on your EATON Budget-Charge, with NO DOWN PAYMENT!

EATON'S—Music Centre, Main Floor, Home Furnishings Building, Phone EV 2-7141

EATON'S Monday Store Hours: 9.00 a.m. to 5.30 p.m. Telephone EV 2-7141 T. EATON Co CANADA LIMITED

CITY OF VICTORIA

The Daily Colonist.

(ESTABLISHED 1858)

1862 1962 CENTENNIAL

SECOND NEWS SECTION — VICTORIA, BRITISH COLUMBIA, SUNDAY, JUNE 10, 1962 — PAGE NINETEEN

The Winners!

Not dour political pollster with both ears to ground, two-year-old Porgy the basset hound won longest-ears-in-show prize for Gerry Adolph, 12, at SPCA children's pet show yesterday. Martha Wymore, right, and her Mu-Mu won best-mouse-in-show trophy. Mu-Mu was only mouse-in-show.—(Robin Clarke photos.)

City Outlines Tough Policy Against Smoke Offenders

By TED PULFORD

A gust of cold wind which began blowing from the direction of city hall last night may spell eventual relief for the red-eyed victims of Victoria's smoke and ash problem.

From now on, smoke committee chairman Ald. Geoffrey Edgelow vowed, any violations of the city's anti-smoke bylaw will result in the offender being haled into court.

He rejected an earlier report that an elaborate system of warnings would be put into effect first. Ald. Edgelow phrased the new get-tough policy this way:

"The industries producing this smoke and ash have had an entire year to clean up the mess. I have studied a host of complaints from people out along Gorge Road and they have a legitimate complaint.

"Some of those places are a mess.

"From this moment on, any company that puts up more smoke than our new bylaw allows is on its way to court. They have had all the leniency they're going to get."

Smoke-hunter Edgelow brushed aside the system of warnings suggested earlier by city planning chief William Jorgenson.

No Warning System

Mr. Jorgenson's plan would, in effect, permit three violations of the bylaw by an offending company before somebody called the law.

"This warning system is not the policy of the smoke committee. Offenders will be prosecuted, and that's that."

The city's harried smoke inspector, Tom Walker, will also receive some immediate aid so the watch on local smoke stacks can continue around the clock.

Mr. Edgelow suspects some of the ash is produced by companies "bootlegging" their waste products at night when the smoke can't be seen.

The smoke committee has also collided with the possibility that Victoria's smoke bylaw—patterned after similar legislation in Vancouver—isn't strong enough to make a prosecution stick.

"We know this nuisance exists, yet the smoke inspector tells us there have been no violations of the bylaw," Ald. Edgelow said.

The smoke committee is thus left to conclude the smoke detectives aren't looking hard enough—or the bylaw isn't good enough.

Meanwhile, the blizzard of soot, fly ash and smoke continues without let-up in the Gorge Road area.

City Drama

Youth Runs Amok In Smashed Car

By ED COSGROVE

A young Victorian ran amok just before 6 a.m. yesterday and drove his car headlong into a power pole at Kings and Blanshard.

More than 50 persons watched in astonishment as the youth systematically smashed everything breakable in the car with boots, fists and a pair of roller skates.

His face and hands covered with blood, he cursed and sobbed throughout the binge of destruction.

Girl Stops

Only two bystanders had the courage to approach him — one a young girl who was driving by in a car.

The other was an unidentified man, who was passing with his wife.

"He was sobbing uncontrollably and kept repeating, 'No one wants me' as he smashed up his car," related Anne Forbes, 8535 Bourne Terrace.

The 15-year-old girl was passing the scene with a companion.

With the help of another passerby, she tried to restrain the berserk youth.

But he tore himself away from their grasp and after kicking out both front and back lights on the car, which was parked at the curb, he ripped the keys from the ignition and ran down the street.

Meanwhile, Miss Forbes ran into a nearby house and called police.

Smashed Windows

This reporter parked immediately in front of the youth's car seconds before he broke away from the two people trying to help him.

"What's going on?" a passing motorist shouted as the youth savagely kicked in the front headlight of the parked car.

People watched thunderstruck as he leaped on the roof and hood and stamped on the thin metal with his heels. With a pair of roller skates, he smashed in every window.

Broke Away

Then he broke away and ran toward Kings, blood streaming from cuts on his face and hands.

He stopped at the corner, turned and dashed back up to his car. Still shouting incoherently, he rummaged for the keys he had thrown into the road.

Leaping into the driver's seat, he gunned the motor, swerving to avoid an oncoming car. At Kings, a man escorting three small children stopped in mid-street as the car careened toward them. The vehicle went into a right hand turn and plowed head-on into a power pole.

Alarm Set Off

"My God, he's killed himself!" a woman screamed from the second floor window of a house.

But the youth staggered from the car. Blood stained the shattered glass of the windshield. The impact set off a fire alarm box on the power pole and sirens screamed in the distance. Then a police car swung into the curb.

The two officers chased the reeling youth down street. They cornered him near Bay, where they talked to him quietly. He suddenly went limp and collapsed into a sitting position.

Led to Wagon

Meanwhile, a fire truck arrived and the crew surveyed the damage, shut off the alarm and drove away.

The police patrol wagon slid into the curb and two more officers joined the first pair. Gently, they led the bleeding, still sobbing youth to the rear doors of the wagon.

He protested feebly, swung his arms to shake off their hands, then climbed in quickly.

"He didn't appear to be drinking," said the man who had tried to restrain him.

Police said later the youth was charged with attempted suicide. They reported later he suffered numerous cuts and bruises in the crash.

Stall Needs Spuds

"Lots and lots" of potatoes are needed for the monthly free food stall at 12.30 p.m., Saturday, at 732 Cormorant.

Convener Mrs. E. E. Harper says potatoes are only one of the supplies needed to help the 236 families who rely on the stall. Anyone with donations is asked to call GR 4-1750.

Pig War Present Quarantines Home of 'Mayor'

By IAN STREET

A resounding echo of a shot fired in 1859 by an American settler at a British-owned pig on San Juan Island was heard in the Canadian customs and immigration building at Sidney last night.

The "final act" of the century-old boundary dispute between Britain and the U.S.—known as the Pig War—began with the presentation yesterday of a seven-pound pig, scrubbed pink and wearing festive ribbons and a leash, to a Victoria centennial delegation visiting the American Island.

The animal was brought home by centennial official Ed McFayden, who ran into trouble with customs on arrival at Sidney because he couldn't produce a "health bill" for the pig.

Mr. McFayden—who was in costume impersonating Victoria's first mayor, Thomas Harris, for the goodwill trip undertaken by 17 boats from Victoria Outboard Club — argued there was no need to present "a bill of lading."

"This is the Queen's pig," he told customs officials who merely smiled and murmured politely that until the animal had met quarantine regulations it could not enter Canada.

Livelier Than Scroll

Finally, after more than an hour of telephoning and waiting, obliging customs officials obtained clearance for establishment of temporary quarantine facilities at Mr. McFayden's home. There the pig will remain until it is inspected by a veterinarian.

The Victoria centennial group presented a scroll to the citizens of San Juan Island and in return received the gift of "a lively pig" and a scroll from Mayor Alan Carter of Friday Harbor.

It told the tale of an "innocent" pig owned by Charles Griffin, a British settler on the island that, as the story goes, "lusted for the Irish potatoes in a patch owned by Lyman Cutler, an American."

Cutler shot and killed the pig precipitating a 13-year joint occupation of San Juan Island by British and American forces, during which time "not a shot was fired in anger and no blood was shed."

In the history books what became known as the Pig War ended amicably in 1872 when Emperor Wilhelm I of Germany settled the boundary dispute—in the case of San Juan Island, decreeing it to be American.

Dollar No Worry

Delighted Tourists Misplace Victoria

Despite occasional rumbles that a few local merchants continue to pinch pennies from the premiums payable on U.S. dollars, American visitors to Vancouver Island this tourist season seem to be having the time of their lives.

A Colonist survey conducted at major ferry terminals yesterday recorded only a rare sour note in the general chorus of approval being sung by visitors.

While the peals of praise from first-time visitors have become almost traditional, the survey did turn up an interesting fact in another direction.

ONLY SOME

Only about 70 per cent of the 20-odd people interviewed had any idea of where on the map they really were.

A lady from Wisconsin wanted to know if the ferries were just being used while the Seattle highway was under repairs.

An Oklahoma tourist tried unsuccessfully to convince his wife that Vancouver really is a larger city than Victoria.

'THE PLACE'

"Listen," she said, "isn't this the place where they keep the government?"

She was informed that the government was, in fact, kept here.

"Hah!" she announced, triumphantly, "then it must be bigger."

A Texan admitted he was bowled over by a casual remark from a motel operator who had made some reference to "the Island."

'ON ISLAND?'

"Island," roared the Texan, "who says we're on an island?"

He told the Colonist he and his family were under the impression the ferry they had ridden on had merely travelled from one mainland point to another.

Whether or not they knew where they were, the visitors nevertheless were having a lot of fun.

PTA Tuesday

Regular meeting of the Colwood PTA will be held at 8 p.m. Tuesday in Colwood School. Reports on the recent PTA convention will be followed by a short social.

Island Advance Poll Heavy

Early reports indicate a "fairly heavy" advance poll in Southern Vancouver Island's two electoral districts.

Polls opened at 8 a.m. to 8 p.m. to take the ballots of voters who will be away from home on election day.

A polling official reported that 250 votes were cast up to 4 p.m. at the seven advance polls in Victoria riding.

Esquimalt-Saanich Returning Officer John Davies said he had no figures on the vote at the riding's two rural and three urban advance polls. But he indicated that the advance poll would probably be heavier than in previous years.

"It's much easier to vote now in the advance poll," he explained.

Bail of $3,000 Set for Three

Bail of $1,000 each was set in Saanich court yesterday for three of four Vancouver men charged with obtaining $148.87 by false pretences.

Charges were laid in connection with a worthless cheque which turned up at the Canada Safeway Store, 3400 Tillicum.

DENIED BAIL

Thomas Gordon, Leslie Miller, and Walter Brunelle had bail set but the fourth man, Raymond Jones, alias Walker, was denied bail as he was already out on bail from Vancouver on a similar charge.

A total of nine worthless cheques made out for about $150 each have turned up in the Saanich, Oak Bay and Victoria areas.

THIRD OFFENCE

In city court, a Brentwood man was sentenced to three months in prison after admitting it was his third offence of driving while under suspension.

Andrew Jack was arrested when the car he was driving was involved in a rear-end collision on Government Street Friday night, police said.

BILL BROWN

* * *

Seen in Passing

Bill Brown pouring a soft drink (A warehouseman at a city department store and bar steward for the Canadian Scottish Regiment (Princess Mary's) officers' mess at Bay Street Armory he lives with his wife **Shirley** and children, **Patsy**, 8, and **Ronald**, 3, at 524 Kelvin Road. His hobby is fishing) . . . **Audrey Howe** sporting another new hair-do . . . **Mrs. Shell Ramsay** sweeping her front steps . . . **Kayoko Yamamoto** admiring cherry blossoms . . . **Jack Fisher** remarking on a friend's increase in weight . . . **William Walker** explaining the technicalities of a gun sight . . . **Ian Stewart** watching a plane land on Prospect Lake . . . **Gordon Denford** checking circuits . . . **Pat Dunn** motoring down Government Street.

Sleeping Pills Blamed For Death

An accidental dose of sleeping pills is blamed for the death Thursday of Miss Doreen Isobell Ramsden, 36, of 2854 Sooke Road.

"There is no indication of foul play as far as we can ascertain," said a member of the Royal Canadian Mounted Police.

Coroner Dr. J. H. Moore will carry out an inquiry.

Miss Ramsden was dead when Langford Ambulance arrived to pick her up, about 6 a.m. Thursday.

Tag Day Nets Group $2,019

A triumphant tag day was held by volunteers of the Victoria and Vancouver Island Multiple Sclerosis Society June 2.

A final count yesterday showed a total of $2,019 was collected.

Police Concerned

Bad Cheques Mounting But Shops Unworried

By G. E. MORTIMORE

Police are worried about the steadily mounting total of bad cheques being cashed in Greater Victoria.

However, the people who stand to lose the most money—the merchants—don't seem so concerned.

WARNINGS ISSUED

"The police department has issued warnings from time to time," says Detective-Inspector Charles J. Webb, "but it doesn't seem to have much effect.

"People still take cheques from strangers."

The total value of cash and lodgings obtained by fraud and false pretences in Victoria city in 1961 was $24,378, as compared with $19,085 in 1960.

These totals include real estate frauds. In 1961 a single real estate fraud accounted for $11,550.

However, the rubber-cheque losses are gradually mounting.

BANK OUT

Not only stores, but even banks have been victims. For example a Victoria branch of the Bank of Nova Scotia is out $384.72 on four stolen cheques that came in recently through the clearing house.

The cheques were among 27 that vanished mysteriously, some time in May, from the office of J. A. Pollard, a semi-retired construction man.

Barge Swings At Launching

Tug boat crews swung rapidly into action yesterday to push and pull a 10,700-ton steel barge away from a dock in Esquimalt harbor when it veered off course in a stiff breeze after launching at Yarrows Ltd.

There was an audible gasp from spectators as the powerful tug Island Mariner slammed her bow against the side plates with a resounding boom while several smaller tugs strained to hold the 360-foot vessel off the looming dock.

BREATHLESS HUSH

For the space of a minute or two while the outcome was in doubt there was a breathless hush among hundreds of onlookers on shore while the screws of half a dozen tugs churned the sea into foam.

Timely arrival of the 1,320-horsepower Mariner from a standby position proved turning point in the tugs' battle against a stiff breeze blowing off the sea.

Officials indicated last night insurance adjusters will inspect the hull of the barge to determine if there was minor damage to plates.

The barge was christened Island Exporter by Mrs. R. M. Collins, Montreal, wife of an executive of Dominion Tar and Chemical Co. Ltd., which operates limestone quarries on Texada Island.

The Island Exporter and sister barge Island Importer, to be launched by Yarrows Ltd. in a few weeks time, will haul crushed lime rock from Texada Island to the Oregon Portland Cement Co. at Lake Oswego, eight miles beyond Portland on the Williamette River.

* * *

BARGE LAUNCHED AT LAST

Mrs. Elizabeth Robinson and her daughter, Roberta, arrived earlier in June to spend several months here. During their stay they will attend the graduation of Mrs. Robinson's son, Cadet Jim Robinson from HMCS Venture in July before returning to their home in Belfast, Ireland, in August. They are the guests of Mr. and Mrs. Ellison Queale, Shore Way.

Mr. and Mrs. F. Macdonald, 1863 San Pedro Avenue wish to announce the engagement of their daughter, Mairi, to Mr. Barry Montgomery. The wedding will take place on Friday, July 6 at 7.30 p.m. in St. Aidan's United Church, the Rev. A. MacLeod officiating. Attendants will be Miss Anne Macdonald, Miss Sonia Molofy, Lloyd Keith, best man and Dennis Vincent and Donald A. Parks, will usher. Miss Macdonald is a 1960 graduate of St. Joseph's School of nursing.—(Photos by Chevrons.)

Mr. and Mrs. G. Castle Honeymoon in South

Elaine Anita Hirst, daughter of Mr. and Mrs. H. Godfrey Hirst, and Mr. Geoffrey Castle, son of Mr. and Mrs. Henry Castle exchanged wedding vows Saturday afternoon in St. Luke's Anglican Church. Pink and white stocks and snapdragons decorated the church. Soloist, Mrs. Don Cameron sang "The Voice That Breathed O'er Eden."

The bride chose a floor-length gown of heavy ivory brocade. The skirt had soft unpressed pleats with slim centre panel. Scalloped V neckline topped the fitted bodice. A seed pearl coronet held her waist-length tiered veil. Her jewelry was a single strand of cultured pearls, the gift of the groom, and her great grandmother's amethyst ring. Deep pink roses and stephanotis were in her bouquet.

Attendants, Mrs. P. Kimmerly, Mrs. L. G. Smith and Mrs. G. Gurney, were identically gowned in short ice-blue brocade dresses similar to the bride's. They were highlighted with a self-fabric rose at the centre back and rose headpieces. Flowers were deep pink carnations. Deep pink crystal jewelry was the gift of the bride.

Terry J. Holland was best man and Don Cameron and Desmond Reed were ushers.

A lace cloth covered the bride's table, which was centred with a three-tiered cake at the reception at the Oak Bay Beach Hotel. Mr. Douglas Flintoff proposed the toast.

Mrs. Castle donned a pure silk sheath dress in blue and pink tones topped by a crushed strawberry colored coat and white accessories for her honeymoon to San Francisco. The newlyweds will make their home in Victoria.

Mrs. Gillis President Arbutus Toastmistress

Members and guests gathered at the Colonial Hotel for a seasonal wind-up banquet of the Arbutus Toastmistress Club.

Mrs. M. J. Chaplin acted as toastmistress.

Entertainment was community singing conducted by Mrs. P. Grafton. Cecily Wood was accompanist.

A lively debate on keeping Victoria "A Little Bit of Olde England," with Mrs. R. Butt and Mrs. S. McCulloch against and Mr. J. W. Gillis and Mr. H. Ker for, ended in a tie.

New officers were inducted by Mrs. F. Dearman. The new president is Mrs. J. W. Gillis; vice-president, Mrs. S. McCulloch; secretary, Mrs. T. Howe; treasurer, Mrs. G. M. Irvine, and club representative, Mrs. P. Butt. Miss H. Jewell became program chairman; Mrs. P. Grafton, publicity, and lexicologist, Miss B. Ince.

Mrs. J. W. Gillis was presented with a gift by past president Mrs. E. Overgaard for her contest-winning speech "Tools of Happiness." She was also presented with a silver tray engraved with her name by last year's winner, Miss M. Renny.

Mrs. H. Ker was congratulated for her appointment as chairman of Toastmistress' Council, No. 10.

Among the guests were Mrs. T. Grant, president of Victoria Toastmistress Club, members of the Thunderbird Toastmasters Club and Madrona Toastmistress Club.

REGISTERED NURSES

Greater Victoria District of The Registered Nurses Association of B.C. will meet on Tuesday, June 12 at 7.45 p.m. in the St. John Ambulance Building, 941 Pandora Avenue.

Mainland Wedding Of Interest Here

In St. Catherine's Anglican Church, Capilano Highlands, North Vancouver, Miss Penelope Margaret Rose, daughter of Mr. and Mrs. B. F. Rose, Capilano Highlands, was united in marriage with Mr. Michael Dalway Watson Young, son of Mr. and Mrs. H. W. Young, Oak Bay, Victoria, on Saturday afternoon.

The bride wore a short white gown, the bodice of lace and the skirt, silk chiffon. A single, white satin petal rose held her shoulder length veil and cornflowers were in her bouquet.

Mr. Rose gave his daughter in marriage.

The bridal attendants, Mrs. Anthony Anzulovich and Miss Lois MacPherson, were in cornflower blue satin dresses fashioned with short sleeves and gently belled skirts. Their satin bow hats matched their dresses.

Mr. Harry A. Young was best man for his brother and Mr. Thomas Hodson showed guests to their seats in the church.

Mr. and Mrs. Young will live in Victoria.

Lutherans Set Plans

GENEVA (UPI) — The Lutheran world federation announced Thursday its new community development service received $3,700,000 for new projects during its first year in operation.

A spokesman said the money will be used to build churches and missions throughout Africa and Asia.

PERSONAL MENTION

Mr. and Mrs. A. B. Gonnason have returned to their Beach Drive home after a five-month trip that took them to Australia, the Orient, Middle East, principal cities of Western Europe and the British Isles.

* * *

Back from Edmonton

Mr. and Mrs. Bob Morrison have returned to their Dunsmuir Street home after attending the Medical-Dental Convocation at the University of Alberta, Edmonton, where Mrs. Morrison's nephew, Robert N. Hicks received his degree in dentistry.

* * *

In San Francisco

Among those recently signing the register at British Columbia House in San Francisco are Dr. and Mrs. J. M. Woodwark, Mr. and Mrs. E. W. Bassett and Mrs. I. M. Cole of Victoria and Col. and Mrs. D. Stewart Mitchell of Sidney.

* * *

To Marry July 7

Mr. and Mrs. M. Gore-Langton, Courtenay, wish to announce the engagement of their daughter, Gillian Dixie, to Mr. George Clifford Madill, son of Mr. and Mrs. C. L. Madill of Victoria. The wedding will take place on Saturday, July 7, at 7.30 p.m. in St. Paul's Garrison Church, the Rev. J. A. Roberts officiating.

* * *

Wedding July 5

Mr. and Mrs. James Hendricksen wish to announce the engagement of their daughter, Patricia Gail, to Mr. Robert John Meyer, son of Mr. and Mrs. L. Meyer of Duncan. The wedding will take place at the Church of St. Aidan, Thursday, July 5 at 8 p.m.

* * *

Golden Wedding

Mr. and Mrs. Edmond Comeau, 515 Niagara street, celebrated their golden wedding anniversary on June 4, at a family gathering at the home of their son Romeo Comeau. A buffet supper was served. Mr. Comeau was born in Kansas and moved to Alberta in 1899, where he met his wife. The couple came to Victoria in 1940. They have eight children: Maurice of Edmonton, Phillipe, Comox and Romeo and Laurier of Victoria. Their daughters, Mrs. F. Laurie, Mrs. G. Murray, Mrs. P. Lesouray and Miss Louise Comeau are all of Victoria. Also attending the celebration were their nine grandchildren.

* * *

To Britain Via Panama

Mr. and Mrs. G. H. Stevens, Orchard Street, Oak Bay, are leaving this coming weekend for Vancouver where they will board the Pacific Unity bound for Britain, via the Panama. They expect to be away four months. Dr. and Mrs. John Garden of Calgary will occupy the Stevens home while they are away.

* * *

Reception After Unveiling

Mrs. A. D. Muskett presided at the tea table when the Victoria section of the B.C. Historical Association gave a reception in the Empress Hotel Palm Court following the unveiling of the "Parade of Ships" on the Causeway embankment on Saturday afternoon. Donors of the plaques commemorating ships famous in Victoria's history were the guests of the Victoria Centennial Society's Pioneers and Plaques committee. Receiving the guests were Dr. Douglas Leechman, chairman of the Historical Society, Victoria section, and Mrs. Leechman, James K. Nesbitt, chairman of the Plaques committee, Miss Inez Mitchell, committee secretary, and Mr. and Mrs. Kenneth C. Drury.

CBC Actress Off to Congo

MONTREAL (CP) — Actress Denise Pelletier, known to television viewers for her role in the Plouffe Family," is giving up the theatre and television for a year to join her husband in The Congo. She is taking son Stephen to be with hubby, Basil Zarov, chief UN photographer there.

Crusoe Book Brings $5,720

OSLO (AP) — A first edition of Defoe's Robinson Crusoe has been sold to a collector in Oslo for 40,000 kroner (about $5,720), the highest price ever paid for a single book sold in Norway. The first edition of Defoe's work was issued April 25, 1719.

FIRST BAPTIST

Women's Union of the First Baptist Church will hold a fellowship tea on Saturday, June 16 from 2.30 to 4.30 p.m. in the church gymnasium, Mason Street.

Susan Jane Irving Bride of J. R. Biggs

Gordon United Church at Langford was the scene of a pretty wedding last evening when Susan Jane, daughter of Lieut.-Cmdr and Mrs. H. V. Irving, Scarborough, Ont., became the bride of Mr. John Raymond Biggs, son of Mr. and Mrs. R. F. Biggs, Island Highway.

Rev. G. Dangerfield performed the double ring ceremony.

Mr. Charles Wasmuth gave his great-niece in marriage.

The bride wore a gown of white peau de sole with iridescent sequins sparkling on the Alencon lace bodice and an Elizabethan collar framing her face. Appliques of lace and sequins were on the full, hooped skirt that was slightly en train. A crown of lace traced with pearls held her veil of silk illusion and she carried a white Bible topped with an orchid.

Miss Dianne Nancarrow was maid of honor and Miss Donna Chalke and Brenda Biggs, bridesmaids.

They wore dresses of shocking pink taffeta with short, full skirts and headdresses of pink petals on white organza. White carnations and gardenias were in their bouquets.

The bride's gift to Miss Nancarrow was a strand of crystals and to the bridesmaids, single strands of pearls.

Colleen and Deborah Biggs were flower girls dressed in full skirted, white organza dresses sashed in shocking pink and petal headdresses. Their heart shaped lockets were gifts from the bride.

Mr. Patrick Rogers was best man and Mr. Don Turrell and Mr. David Biggs, ushers.

A reception was held at the home of the groom's parents where the rooms were decorated in white and shocking pink. Mrs. J. Petterson proposed the toast.

Leaving on a motor trip to California the new Mrs. Biggs chose a powder blue sheath dress and jacket, petal brimmed organza hat with blue and white accessories. They will live at 2844 Colquitz.

Mrs. Holman Heads Choir

The annual meeting of the Victoria Choral Society was held recently in the Cathedral Memorial Hall. The following members were elected to the committee for the 1962-63 season: president, Mrs. H. S. Holman; vice-president, Mrs. G. M. Bennett; secretary, Mrs. E. Simonson; treasurer, Miss S. Basanta; librarian, Miss C. Shore; committee members, Mr. C. Pattle, Mrs. G. Duckworth, Mrs. B. Jukes and Mr. M. White.

DAVID GROOS
Your Liberal Candidate
Esquimalt-Saanich
A STRONG MAN FOR A STRONG TEAM
VOTE LIBERAL
Esquimalt-Saanich Liberals

SKIN ITCH
Ugly skin blemishes on face or body, Eczema, Pimples, Red Scaly Itching Skin and Athlete's Foot are quickly relieved by NIXODERM. Antiseptic action heals, helps make skin softer, smoother, clearer. Ask your druggist for NIXODERM ointment and soap. Help clean, clear and revitalize your skin. Look better fast.

NEED A CHANGE?
NEED A REST?
Relax at Shawnigan Beach Hotel
SHAWNIGAN LAKE
Friendly and delightful surroundings, three comfortable lounges; spacious grounds include floating sundeck, free boats, trout fishing, mashie golf course, tennis, badminton, shuffle board, etc. From $7.50 daily single, $12 double, includes meals.
Phone 743-2312 for Full Information

REMEMBER DAD
deserves the very best
Give Him a Lasting Gift of Jewelry on His Day—Sunday, June 17th
SPECIAL FOR FATHER'S DAY
Tie Clip and Cuff Link Sets with His Name
SPECIAL $1.00
Choose now while all 85 popular names are available.
Large selection of other Tie Clip and Cuff Link Sets, gold and silver colour set with genuine Alaskan Black Diamonds, cultured Pearls, Black Onyx, Alaska Jade, Mother of Pearl, also Sterling Silver and 10K. Gold.
10K. GOLD TIE TAC, with genuine diamond $15.00
GIVE HIM A RING
Choose from Signet, Onyx, Lodge, Birthstone, Wedding or Alaskan Black Diamond Rings.
A Lasting Gift He Will Always Appreciate
FATHER'S DAY SPECIAL
One-piece, Nylon Watch Straps, assorted colors, regular and long 79¢
Other Gift Suggestions for Father's Day
Ronson Lighters, Cigarette Cases, Buxton Wallets, Pen and Pencil Sets, Barometers, Binoculars, Transistor Radios, Travel Clocks, Watch Straps, Watch Bracelets, Man-sized Cups and Saucers.
FREE GIFT WRAPPING
TERMS IF DESIRED
1317 Douglas Street
ROSE'S LTD
JEWELERS

INDIVIDUAL
Regular Quality
DRY CLEANING PRICES
Suits $1.60
Topcoats ... $1.60
Dresses $1.60
Sports Jackets 80c
Skirts, plain .. 75c
Special
Between now and Sat., June 23
2 Shirts Laundered Free
with every dry cleaning order
Individual Dry Cleaners
10 CONVENIENT LOCATIONS

ST. MARGARET'S SCHOOL
Founded 1908
Residential and Day School for Girls
Kindergarten to Grade 12
(Preparation for University Entrance)
Supervised care until 5 p.m. for Junior Girls can be arranged on request. Small classes with specialized teachers insure individual attention. 6½ acres on a ground on three bus routes provides ample playing field. Applications now being accepted for Fall Term.
Prospectus on application to Headmistress, 1324 Fern Street—EV 3-3013
ST. MARGARET'S KINDERGARTEN
Morning and Afternoon Sessions
Enrolment for Fall Term now being accepted. Preparation for Grade 1 is stressed by the teacher, Mrs. A. Goddard.
For information apply as above

A VACATION TRIP
Summer vacation time is fun, at the beach or the mountains—a dude ranch or a big city, but not if your glasses are lost or broken. Be sure to take an extra pair as insurance. For fast service, call at either of our two offices.
Prescription Optical
EV 4-5014 Campbell Building 1015 Douglas St.
CONTACT LENSES
and
EV 4-7957 Medical Arts Building 1105 Pandora Ave.

charge accounts invited
mail orders promptly filled
THIS IS "CENTURY 21" THE OPEN SHOE YOU'VE BEEN WAITING FOR

"Century 21"
by Parino
white calf vinyl trim
19.95
Ingledew's
also Vancouver
749 Yates St.

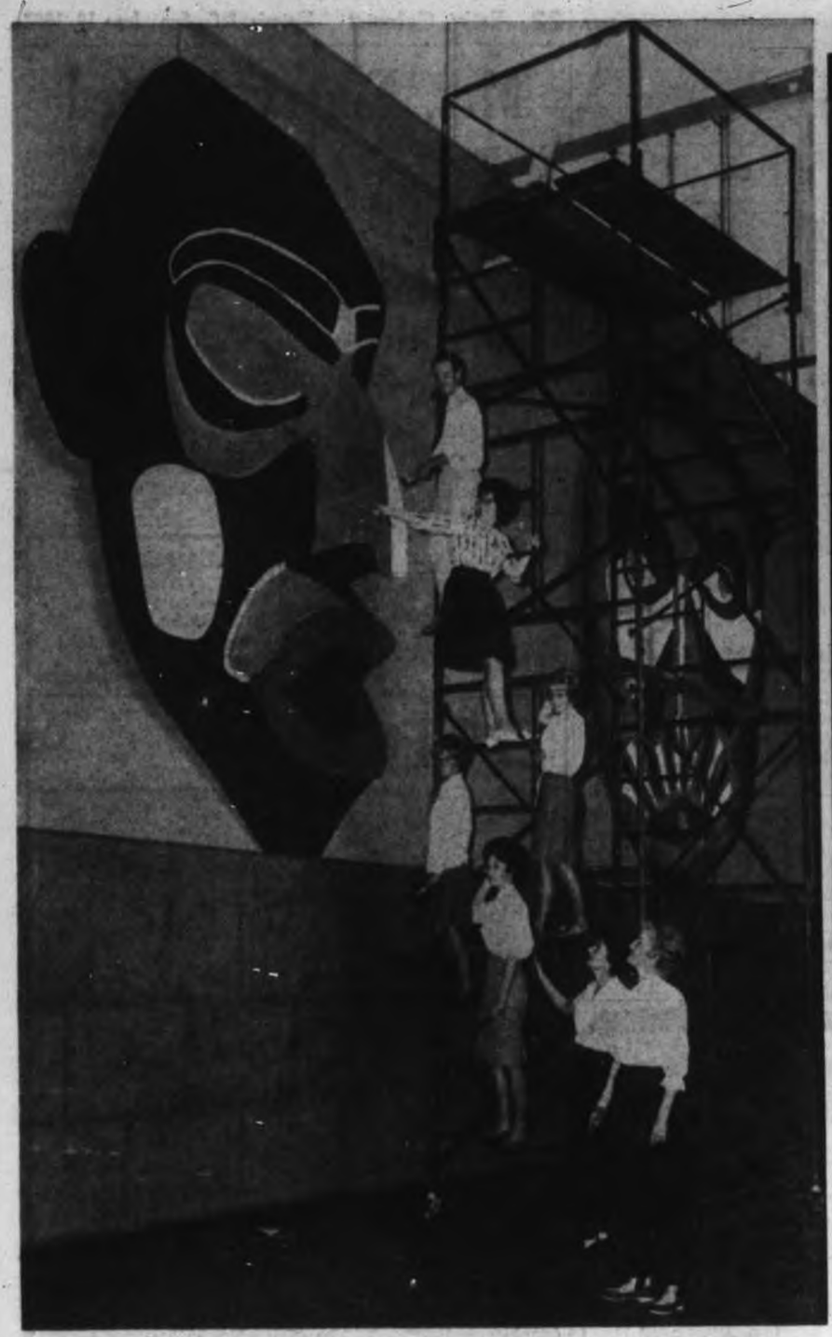

Students from Oak Bay High School are assisting the decorating committee, Mrs. Robert Stark, left, and Mrs. Arthur Burns who are standing at the bottom of the ladder watching. The students, from top reading down, David Mathers, Vicki Fillon, Suzette Smith, Barbara Smith and Margot Adam are busy painting an Indian head wall mural.

All the proceeds from the June Ball go to the Armed Services Centre, which personnel from the three services—Army, Navy and Air Force—use for recreational facilities. Every Monday night there is a dance at the Centre. The two couples pictured nearest the camera are AB Brian Wood of Vancouver and Miss Midge Simms, left, and AB Ron Brox of Vancouver and Miss Adele Miller. Both girls are nurses in training at St. Joseph's Hospital.

Gymnasium Transformed Into Indian Village

A great long house is taking shape at one end of the gymnasium at HMCS Naden and the walls are being decorated with realistic totems and other B.C. Coast Indian motifs.

And it is all being done for one of the most important social events of the season, the annual June Ball which takes place on Friday evening, June 15.

Even the supper tables will be decorated with hand-painted canoes filled with greenery and flowers. This year there will be 67 tables ensuring a sit-down supper for everyone. The full course, hot supper will be served shortly after the opening of the ball.

Arranged by Dorothy Wrotnowski, Social Editor
and Julie Clark.
Photos by Bud Kinsman

Indian canoes filled with greenery will be among the centrepieces on the dining tables. Pictured arranging the decorations are Mrs. R. G. Foxall, Mrs. R. R. Curtis, Mrs. T. C. Hamilton and Mrs. J. A. Wallace. There will be 64 of these colorful arrangements ready for the ball on Friday. Mrs. Wallace and her sister, Mrs. Foxall are in charge of this assignment.

Standing in front of one of the colorful totems to be placed around the gymnasium for the ball are Lt.-Cmdr. A. Slater, Mrs. Norman Featherstone, Mrs. John Hammond and Lt.-Cmdr. R. L. Savage.

Lieut. R. S. Baker, barracks technical officer at HMCS Naden, is in charge of having all masks cut and put together, one of the main jobs of preparation. He is pictured here with Mrs. Alan Macfarlane, committee secretary.

Mr. and Mrs. Spencer Nordfors are seen leaving First United Church after their recent wedding. Mrs. Nordfors is the former Jill Denny, daughter of Mr. and Mrs. T. G. Denny of Victoria and Mr. Nordfors, the son of Mrs. B. Nordfors of Tacoma, Wash., and the late Mr. Nordfors. The young couple are making their home at Mercer Island, Wash.—(Photo by Jus-Rite.)

Fulford Activities

FULFORD, B.C. — The United Church garden party and tea, held this week at the home of Mr. and Mrs. A. House brought in the sum of $70.

The affair was opened by Mrs. H. Townsend, and tea was served on the lawn by the United Church Women's Auxiliary. There was a large attendance, and Dr. Norah Hughes was present.

The home cooking stall was soon cleared and the tea tables were crowded to overflowing with visitors from all parts of the Island.

* * *

Mrs. Mary Hersey of Vancouver is spending a few weeks in her cottage at Dromore.

* * *

Mr. E. Eaton and Mrs. Eaton Sr. of Victoria, were visitors to Salt Spring Island on Thursday. They were accompanied by Miss E. Taylor of Victoria.

* * *

Mrs. A. Smith has returned to her home after spending a few days in Haney, B.C.

CWL TEA

CWL of Our Lady Star of the Sea Parish, Belmont Park, will hold their annual Strawberry tea and bazaar on the chapel grounds on Wednesday, June 20, from 2-4 p.m.

In the event of unfavorable weather the tea will be held in the Centennial Hall.

Rotary Ann's are holding a "Prelude to Summer" at the Royal Victoria Yacht Club on Thursday, June 14. Coffee will be served in the morning at 11 and afternoon tea at 2.30 p.m. Features are a gift stall, homecooking and door prize. Making plans are from left to right, conveners Mrs. W. Osborne, cooking stall, Mrs. Robert Kolb, catering, president Mrs. Ronald Upward and Mrs. Edmund Woodward, flower convener.—(Photos by Robin Clarke.)

Mrs. Emery Elected

Mrs. Betty Emery was elected president of the Queen Alexandra Solarium Junior League at a recent meeting. Other officers are Mrs. Cathy Aitken, vice president; Mis June Andress, corresponding secretary; Mrs. Doreen Lade, recording secretary; Mrs. Glenna Karst, treasurer; Miss June Andress, correspond- Mrs. Sheila Curtis, membership; and Mrs. Rene Crouch, board member.

Mrs. Emery reported that the Shower of Dimes campaign to date amounted to $11,470.

Mrs. Mather To Address Gathering

Mrs. Camille Mather, MLA, will voice a woman's views on the issues at stake in the forthcoming election at a coffee party on Monday at 8 p.m. at Woodsworth Hall, 721 Courtney Street.

GOLDEN AGE

Esquimalt Golden Age Club will meet in the Community Hall, Wednesday, June 13 at 2 p.m.

NO. 3

Victoria Post, No. 3, Native Daughters of B.C. will meet in the Orange Hall on June 14 at 8 p.m.

MALAHAT DRIVE
LOVELY!
Special Luncheon
Daily $1.50
Shawnigan Beach Hotel
Shawnigan Lake

Couple Wed at St. Mark's To Visit World's Fair

Red and white flowers decorated St. Mark's Church last night for the marriage of Merylin Frances Birtwistle and Mr. Wayne Norman Barwick. Parents of the principals are Mr. and Mrs. R. Birtwistle and Mr. and Mrs. Colin Barwick, all of Victoria. The bride was given in marriage by her father at the double-ring ceremony. Rev. Canon R. Willis officiated.

The bride chose a floor-length gown of white satin topped with nylon. The fitted bodice featured a scalloped neckline trimmed with sequins, sleeves ended in lily points. The full skirt swept to a slight train. Her flowers were red roses and white carnations. A pearl and sequin coronet held her finger-tip veil.

Matron of honor, Mrs. B. Birtwistle wore a pink brocaded taffeta dress with contrasting cummerbund and carried a cascade bouquet of green tinted carnations. Bridesmaids, Miss Elaine Birtwistle and Miss Ruth Cann, wore identical gowns of green brocaded taffeta with cummerbunds and carried pink carnations. Headpieces were toning and accessories white. Flower girl, Karen Birtwistle, wore a frock similar to the matron of honor's.

Mr. Bert Birtwistle was best man and Keith Barwick and Gary Chesterman were ushers. Dougie Birtwistle was ring bearer.

Mr. Sid Starkey proposed a toast to the bride's health at the reception held at the Golden Slipper Ballroom. Pink roses decorated the bride's table. Leaving on a honeymoon to the interior of the province and the World's Fair, the bride changed to a turquoise sheath dress with matching coat and pink and white accesories.

Mr. and Mrs. Barwick will make their home at 3316 Harriet Road.

CRAIGFLOWER

Craigflower Women's Institute will hold a strawberry tea and sale of home cooking and fancy work on Wednesday, June 13 at 2 p.m. at Four Mile House, Old Island Highway. The last meeting of the season will be held on Thursday, June 14 at the same place.

Mrs. Bentham President

Daughter of St. George, No. 238, met recently in the Knights of Pythias Hall.

District Deputy, Mrs. E. Cownden assisted by conductors, Mrs. M. Raines, Mrs. M. Rodgers, chaplain, Mrs. E. Duncan, Mrs. A. Reed installed the following officers: president, Mrs. M. Bentham; first conductor, Mrs. A. Hopley; second conductor, Mrs. M. Marsh; treasurer, Mrs. D. Peck, secretary, Mrs. M. Wright; chaplain, Mrs. W. Bentham; vice-president, Mrs. G. Priddle; past president, Mrs. I. Watson; recording secretary, Mrs. M. Carter; pianist, Mrs. E. Buckingham, guards, Mrs. I. Stevenson and Mrs. J. Harper; trustee, Mrs. M. Rodgers.

Crusades Toward Better Treatment for Animals

An interesting visitor in Victoria this week is Mrs. Edwina Chisholm of Truro, Nova Scotia.

Mrs. Chisholm is national secretary to the Canadian Council for Animals' Welfare and is here in connection with her work. She is visiting Mother Cecilia Mary at the Good Shepherd Shelter and Mrs. T. W. Kerswell, 646 Niagara Street, both directors of CCAW.

On Wednesday evening the visitor will attend the educational animal film "They Have No Say" at the Glenshiel Hotel at 7.30 p.m.

Although it was only three years ago that Mrs. Chisholm became interested in animal welfare she is considered an outstanding authority in this field in Canada today.

Until that time she had, like many other people, felt her responsibility ended with taking good care of her own pets and contributing to the SPCA.

INVESTIGATED

Planning to leave a sizeable bequest to the SPCA, her husband suggested she investigate a little before making her will.

Living in Montreal at the time, she became a voluntary worker and what she saw convinced her that there was room for another organization devoted more specifically to the needs of animals rather than those of the public.

In particular she objected to the practice of some of the authorities who destroy healthy animals if homes are not found for them within a week.

Mrs. Chisholm, with seven other like-minded women, decided to go into action.

* * *

Mrs. Chisholm and donkey at a private shelter just outside Toronto. This place is operated privately by an elderly person and the donkey, which had been badly treated, is only one of many animals who have found a peaceful home. Lady Joan Roberts of Toronto, CCAW director, is a frequent visitor.

They had seen a letter written by Mrs. Judith Zack, secretary of the Canadian Council for Animals' Welfare of Victoria published in an Eastern newspaper. The letter advocated humane methods of slaughtering food animals and Mrs. Chisholm wrote to Mrs. Zack for more information.

HUMANE

The Montreal group plunged into the campaign which ended last year with legislation providing for humane slaughter of all animals coming under government inspection.

During this time Mrs. Chisholm applied for a national charter for the CCAW and the group became a formal organization with headquarters in Montreal.

The primary objective of the group is to obtain permanent better treatment for animals, not just relief.

"We hope to teach by example," Mrs. Chisholm says.

150 ACRES

Mrs. Chisholm and her husband, who has now retired, are living in a large house surrounded by 150 acres of farmland, in Great Village, near Truro.

It almost goes without saying that their home is operated as a CCAW shelter. Here animals that have been located—sometimes located by phone calls and sometimes just by being on the lookout for strays—are brought in, fed, cleaned and nursed back to health.

If they are to be given out for adoption, they are first either spayed or neutered. Mrs. Chisholm says there isn't any sense in turning an animal loose to add to the number of unwanted creatures in the world. Applicants for adoption are carefully screened before they can have an animal.

Mrs. Chisholm has both some painfully sad and some amusing stories about her strays. She is absolutely adamant in the attitude that kindness to any animal pays great rewards.

Anyone in Victoria interested in the work of the CCAW may write to Box 15, Victoria P.O.

Finnish Delegates Visit Here

Visiting Mrs. Laila Luostarinen, 908 Arcadia, are Miss Hanna Vaananen, a departmental secretary of the West Finland Conference of the Seventh-day Adventists, and Miss Alli Matikainen, Dean of Girls and Teacher of Physical Education at the denominations "Castle of Hope" College in South Finland. The Misses Vaananen and Matikainen are delegates to the Seventh-day Adventist World Conference to be held in San Francisco July 26 to August 4.

Clubs and Societies

CLAREMONT PTA

Claremont Senior Secondary School will hold the last meeting of the year at Royal Oak Junior Secondary School on Monday, June 11 at 8 p.m.

* * *

ST. JOSEPH'S LA

The Ladies Auxiliary to St. Joseph's Hospital will meet on Tuesday, June 12 at 2 p.m. in the hospital.

* * *

PAST MISTRESS

The Past Mistress Association will meet on Tuesday, June 12 at 8 p.m. in the Orange hall.

* * *

MISSION TO LEPERS

Mission to Lepers meeting will be held on Thursday, June 14 at 2 p.m. in Central Baptist Church, Pandora Avenue. Speaker, Mr. Frank Pupk.

FLOWERS
When the Occasion Demands!
Direct from Greenhouse to You the SAME DAY
Flowers Wired Anywhere
Brown's
THE FLORISTS
618 View Street
PHONE EV 4-6612

EATON'S
Mayfair Salon
Short n' Sweet
• shampoo • rinse
• permanent
• hair cut • style set
• Add colour to your life! Revlon manicure. Miss Clairol Hair Colour Bath
EATON'S—Mayfair Beauty Salon, Fifth Floor, Phone EV 2-7141
STORE HOURS: 9 a.m. to 5.30 p.m.
FRIDAY: 9 a.m. to 9 p.m.
T. EATON Co CANADA LIMITED

The Wise Old Owl Knows
Growing children need comfortable shoes, properly fitted, and you can be sure that Maynard's experience guarantees this.
MAYNARD'S SHOE STORE
Open All Day Wednesday
Friday Night Till 8
814 FORT ST. EV 3-3743

For Fast Results
READ and USE
THE WANT ADS
REGULARLY!

EATON'S
16.95 12.95
One and Two-Piece
Half-Size Fashions
in Carefree "Arnel"
Plain and textured "Arnels" have joined the popular "Arnel" jerseys . . . all with the same positive washability and crease resistance. Delicate pastel prints and plain shades as well as darker tones for business wear. Sizes 12½ to 24½ in the group.
From our flattering newcomers, two popular styles are shown:
a. Permanently pleated skirt and bow-tied elbow sleeves make this printed "Arnel" jersey a favourite. Blues, greens, greys, mauve on white. Sizes 12½ to 24½. Mint green and sky blue. 16.95
b. Jacket Dress in textured "Arnel" known as "Fiddlesticks." Plain shades in a short-sleeved dress with ¾-sleeved jacket. Sizes 14½ to 22½. 19.95
EATON'S—Dresses, Second Floor, Phone EV 2-7141
T. EATON Co CANADA LIMITED

EATON'S
like no girdle ever before!
Here's the comfortable, cool girdle that slims you one full dress size . . . cloth-lined Golden Playtex*!
Slip quickly and easily into an all-new cloth-lined Golden Playtex. Instantly you see and feel your figure is more attractive, more feminine . . . and slimmer! Never before has any girdle done such nice things for you. And, the sheer cloth lining inside every Golden Playtex keeps you comfortable . . . comfortable and cool all day, no matter how busy and rushed you are. Golden Playtex won't ride, puncture, tear. Lasts up to 3 times longer than ordinary girdles. For a lovelier figure, get your Golden Playtex today.
You keep cool and comfortable all day long in this all-new, sheer cloth-lined Golden Playtex Slip-On. White, all sizes—11.95
No thigh bulge when you wear this Golden Playtex Long Leg Panty. Cool because it's cloth-lined! Won't ride. White, all sizes—12.95
Zipper makes this new Golden Playtex Zipper Slip-On even easier to put on, take off. Cool, cloth-lined. Heavenly comfort! White, all sizes—13.95
This new Golden Playtex Zipper Long Leg Panty zips on and off in seconds. Comfortable because it's lined with sheer cool cloth. White, all sizes—14.95
EATON'S—Foundations, Second Floor, Phone EV 2-7141
T. EATON Co CANADA LIMITED

Mr. and Mrs. John F. Whiteley, 2814 Inez Drive, wish to announce the engagement of their youngest daughter, Jocelyn Anne, to Mr. Gordon Wille Stewart, eldest son of Mr. and Mrs. Lloyd A. Stewart, 1836 Ferndale Road. The wedding will take place on Saturday, July 7 at 8 p.m., in Metropolitan United Church, the Rev. C. R. McGillivray officiating. Attendants will be Miss Barbara Whiteley, Mrs. Dennis Hartley and Miss Linda Holtum, Miss Norma Whiteley and Miss Wendy Lassau. Mr. Wayne Stewart will be best man, Mr. John Thomson, Mr. Dennis Hartley, Mr. Barry Goodwin and Mr. Brian Pearse, ushers. Brett Hartley will be ring bearer.—(Chevrons Studios photo.)

Garden party in aid of forthcoming Canadian International Gladiolus Show, August 10-11 at Memorial Hall, Christ Church Cathedral, was held Saturday at 1618 Richmond Road by members of the Victoria Gladiolus Society. Shown at tea, left to right, are (standing): Mrs. Margaret Lamont, Mr. Ernest Steers and Mrs. B. A. Setchell, secretary-treasurer of the local society; front row Mrs. Daida Smythe, Mrs. B. Steers, Mrs. J. Allman and Mr. Jack Setchell.—(Ryan Bros. Studio.)

Muted Color Trend Displayed at Show

* * *

TORONTO — A whitened trend in fashion colors was forecast in the preview showing today of new cottons prepared for spring and summer 1963, by Dominion Textile Company Limited. The brakes are being applied to fashion's color extravaganza and the restraint was evident in subtle colorings of printed and plain cotton fabrics featured in fashions for men, women and children.

Designed as a display case for the company's new lines, the fashion show entitled "Around the Town with Tex-Made," held at the Roof Garden of the Royal York Hotel, was extremely colorful but the predominance of softer chalky tones confirmed the swing away from the bright and bold of past seasons.

500 FABRICS

Daytime, sportswear and evening fashions for all members of the family illustrated the highlights of the more than 500 cotton fabrics. Joan Blanchard, Tex-Made home and fashion consultant, pointed out that the muted color trend carried through in the newly refined treatment of the huge variety of prints with smaller, more detailed patterns predominant.

There were more overall designs, she said. Paisley type patterns were important, Liberty prints were stronger and florals were gay but elegant. Many women's fashion prints had a monotone look in the blending of complementary rather than contrasting tones. Special patterns for children also told a bright but not bold color story. Men's sport shirtings featured detailed patterns on whitened grounds that were more subtle than the strong dark hues of past seasons.

PREFER SLIMS

The Canadian woman's preference for modern slims, shirts and other separate items for everyday wear has practically banished the cotton housedress, Miss Blanchard says. As a result, many more fabrics are being designed for the casual and sportswear field. An important new one called "Gay-Knits" with a woven knitted look was the first of its kind in Canada.

On the other hand, the bold sportswear trend in lingerie has vanished in a cloud of frothy femininity.

A glamorous ball gown with convertible style features is made of a satin sheen cotton with large blue floral motif. The gown's halter top with its self rose trim is removable for the strapless look. The fabric is one of the new Tex-Made cottons prepared for 1963.

NEED A NEW BEDROOM SUITE?
THEY ARE ALWAYS LESS AT CONTINENTAL
For government employees and armed forces
Continental Home Supply Ltd.
1602 Government, "Ex-Victoria Ballroom" EV 6-3458

Your Problems

By Ann Landers

Dear Ann Landers: My fiance is a college graduate, has excellent character and high moral standards. He did graduate work in engineering school but has now decided to make the army his career.

My father is opposed to anything that smacks of the military. He hates killing, guns, uniforms and violence. He was a prisoner of war in Germany for two years which undoubtedly accounts for his bitter feelings.

Mother says my life will be hell if I marry a man who makes the army his career. She warned me that we would have frequent separations and I'd have to drag our children all over the face of the earth. She also claims some army posts are primitive, the schools are inferior and the women are driven to drink because of anxiety and boredom.

I love Jim but now I'm afraid to marry him. Are my folks right? Can you help me? My head is—SPINNING.

Dear Spinning: The best authorities on this subject are army wives themselves. The women who are now living the life are best qualified to tell you what you want to know.

I invite the army wives to write. The most informative and interesting letters will be printed.

* * * *

Dear Ann Landers: This is a red-hot office problem. Please don't print the name of the city because none of us can afford to lose our jobs.

The boss' secretary insists on opening all the mail that comes to this office. The words "personal" or "confidential" mean absolutely nothing. We've complained repeatedly but it does no good. The boss is definitely on her side.

We resent the invasion of privacy, but the problem extends beyond that. Frequently our letters are sent on for filing and we don't get to see them. Imagine the frustration when a friend or customer phones and asks "Why haven't I received a reply to the letter I wrote three weeks ago?"

If you can think of a solution you're a genius. Please give us a hand.—INVADED.

Dear Invaded: Since the boss is "on her side" your best bet is to instruct one and all to write to you at home. It's inconvenient, but it may save you from an ulcer attack.

In the meantime, start looking for another job. Your working conditions sound impossible.

'French Almost Catty'

By NORA MARTIN
Telegram News Service

PARIS — Beauty may be only skin-deep, but for most women this seems to be enough.

This week I've watched women in Paris queuing up to get their faces examined by an expert. In a department store here esthetician Nelda Noseda is now bringing to Europe "The Message." Very pretty and poised Miss Noseda demonstrates the "if, how and what" of beauty aids and the female shoppers in the store stop fascinated, drinking up her promises of youth and beauty.

Miss Noseda was born in Italy. She studied in Switzerland for two years to become an esthetician and has been lecturing in New York, Toronto, London, Paris and Rome. Her features of Garbo-ish regularity, her immaculate skin and clever "natural" make-up add to her power of persuasion. Catching the beauty expert between two of her lecture demonstrations, I asked her how she, as a woman, sees women of different nationalities.

"French women," she told me, "are by nature the most feminine females of the two continents. They are feline, almost catty in their reactions. Italian women, too, are very feminine. Yet they seem more cold and you have to get to know them to appreciate their ways and looks.

"Women in the United States and Canada have been told too much and too often what to do to look beautiful. As a result they tend to go overboard in fashion and make-up. They are less discriminating than Europeans."

Beauty, according to Miss Noseda, is a matter of discipline. It means absolute regularity in skin-care and knowledge of one's personality which should then be accentuated by the right make-up.

Gonzales Wins Shield

The finals in the annual competition for the Woodward Shield on June 8 was won by the Gonzales Division, with Lady Douglas Division taking second place.

The competition this year has been on ceremonial, to include patrol and company drill, horseshoe formation, color ceremonial and correctness in the wearing of the uniform.

The competition has greatly encouraged a general smartening up in preparation for the visit of Her Royal Highness, the Princess Royal, who is president of the Movement.

SALE
Still a Few SUMMER COATS
We also are clearing our SUMMER DRESSES
Piccadilly Shoppe
"Where You Always Get the Best for Less"
Open Fridays till 9 p.m.
1017 GOV'T ST. (cor. Fort)
Phone EV 4-7332

GREAT NEWS!
FOR THE HARD OF HEARING
If you are troubled with Nerve Deafness—then you must try Acousticon's all new Hearing Aid with A.V.C. Wonderful in noisy places.
Phone Mr. MacLaren for an appointment, EV 2-4324
Acousticon
YOUR GOLDEN CIRCLE OF SOUND
740 Yates St. (Ground Floor)

REG PRING
SOCIAL CREDIT
SANSCHA HALL
SIDNEY
Monday, June 11
8 p.m.
SPEAKERS:
Hon. Eric Martin
B.C. Minister of Health and
Your Social Credit Candidate for Esquimalt-Saanich
REG PRING
Esquimalt-Saanich Social Credit Campaign Committee
Headquarters: 3621 Shelbourne Plaza Ph. 477-1829

Princess to Officiate

Princess Mary, The Princess Royal, will officially open the Victoria Horticultural Society Summer Flower Show in the Curling Rink on Friday, June 15 at 3.55 p.m.

Doors will be opened from 2 until 10 p.m. on Friday and again on Saturday from 10 a.m. to 9.30 p.m. Just before closing on Saturday evening, flowers, fruits and vegetables will be put up for auction.

Mrs. Theo Wiggan will give two flower arranging demonstrations, the first at 8 p.m. on Friday and again at 3 on Saturday afternoon.

Mr. C. J. Freeborn, president, and members of the executive are in charge of arrangements.

Tea, coffee and refreshments will be available both days.

EASTERN STAR

Queen City Chapter No. 5, OES, will meet in the Knights of Pythias Hall, Cormorant Street, Wednesday, June 13 at 8 p.m.

Group Honors Miss McKee

The "Housewives' Holiday," a group of YWCA young married women, honored Miss Joan McKee, program director, recently, when she was given a travel bag. Mrs. R. A. Pearce made the presentation on behalf of the members. Miss McKee enters the School of Physical and Health Education, University of Toronto, in September.

CAREY ROAD
Near Town and Country Shopping Centre—sound 1½-story 5-room home located on 2 good lots (100x120 ft.). Full basement, hot water heat. Fireplace in living room. Outside garage. Two extra rooms in basement. Clear title. Terms considered. This is also a commercially zoned property.
PRICE $6900
For further information call W. Jones, EV 3-8303, or
ARTHUR E. HAYNES LTD.
REAL ESTATE
730 FORT STREET PHONE EV 3-3823

Page THE CLEANER
OVERCOAT DRY CLEANING "SPECIAL"
Another Page THE CLEANER Special!
LADIE'S OR MEN'S
Ladies' Plain O'Coat Only $1.29
Men's Plain O'Coat Only $1.29
★ Attractive ★ Sparkling Clean ★
When Beautifully Dry Cleaned by Page THE CLEANER
ONLY 1.29
Call Offices OPEN 7 A.M. TO 6 P.M.
One-Day Service (including Saturday)
A truck in every district twice a day EV 2-9191
PAGE THE CLEANER
2929 DOUGLAS ST.

VICTORIA OFFICE
TELEPHONE 383-4111

CLASSIFIED WANT ADS

DUNCAN BUREAU
Telephone 746-5611

TELEPHONES AFTER-HOUR
11.30 p.m. to 8 a.m.
Sports 383-7000
Editorial 383-4500 or 383-4300
Circulation 383-4725

SUBSCRIPTION RATES
Wherever carrier service is maintained: $2.00 per month.
Single copy sale price: 10 cents daily; 14 cents Sunday.
By mail: Canada and British Commonwealth: one year, $18; six months, $10; three months, $5.00; single month, $2.00. Australia, month, $2.50. U.S.A., Foreign, $3.00 per month.
Authorized as second-class mail, Post Office Department, Ottawa.
Member of Audit Bureau of Circulations.

FULL COVERAGE CLASSIFIED RATES
27c per line per day; 76c per line for three days; $1.43 per line for six days; $3.27 per line for the month (26 days). Above rates apply to consecutive insertions. Minimum advertisement two lines only. Contract rates on application.

Birth notices, $1.62 per insertion.

Marriages, Engagements, In Memoriam Notices, Cards of Thanks, Death and Funeral Notices, not exceeding 12 lines, $2.70 first insertion and $1.65 subsequent insertions. Each additional line 26c daily.

In the event of an error occurring the liability of Victoria Press Ltd. shall not exceed the charge for the space actually occupied by the item in question.

TERMS OF PUBLICATION
The Victoria Press Ltd. shall not be liable for non-insertion of any advertisement beyond the amount paid for such advertisement.
All claims on error in publication shall be made within 12 hours thereafter and if not made shall not be considered. No claim will be allowed for more than one incorrect insertion nor for errors not affecting the value of the advertisement.
All advertising copy will be subject to the approval of the Victoria Press Ltd., who reserve the right in its sole discretion to classify, reject or insert copy furnished.

Eastern Canada representatives:
FP PUBLICATIONS
330 Bay Street, Toronto, Ont.

United States representatives:
De CLERQUE SHANNON
New York, Chicago, Detroit, Cleveland, Atlanta, San Francisco, Los Angeles.

DUNCAN BUREAU
Duncan Chamber of Commerce Bldg., Post Office Box 182. Office and telephone hours, 1 p.m. to 5 p.m., Monday to Friday inclusive. Phone Duncan 746-5611.

Replies to private box numbers now available only from 9.00 a.m. to 5.30 p.m., Monday to Friday inclusive, at the main office of Victoria Press Ltd., 2631 Douglas Street, and at the Duncan Bureau, Duncan Chamber of Commerce Bldg.

2 ENGAGEMENTS

WHITLEY-PEARMAIN — Mr. and Mrs. Paul Nelson Whitley of Vancouver, B.C., announce the engagement of their daughter Margaret Patricia, to Mr. Robert Dan Pearmain, son of Mr. and Mrs. Dan Pearmain of Victoria, B.C. The marriage will take place on Saturday, July 14, 1962 at 8 o'clock, in First Baptist Church, Vancouver, Dr. J. Gordon Jones officiating.

3 MARRIAGES

YOUNG-ROSE—Mr. and Mrs. H. J. Rose of 937 Beaumont Drive, Capilano Highlands, North Vancouver, wish to announce the marriage of their daughter, Penelope Margaret, to Michael Dalway Watson Young, son of Mr. and Mrs. H. W. Young, 362 Sunset Avenue, Victoria. The wedding took place on June 9, 1962, 2 p.m., at the St. Catherine Anglican Church, Capilano Highlands, North Vancouver, with Rev. N. J. Gookin officiating.

5 DEATHS AND FUNERALS

FEAR—In Victoria, B.C., on June 8, 1962, Miss Jane Fear, aged 73 years, born in Owen Sound, Ontario, and had been a resident of Victoria for the past 15 years, residing at 667 Ralph Street. Survived by her brother, Dallas Fear, Edmonton, Alta.; two sisters, Mrs. J. (Melinda) Smith, Sidney, B.C., and Mrs. Rebecca Wells, Tiger Lily, Alta.
Services will be held in the Sands Mortuary Limited "Memorial Chapel of Chimes" on Tuesday, June 12, 1962, at 3 p.m., Mr. Paul Sharp officiating. Interment in Colwood Burial Park.

HURST—Suddenly at the residence of her daughter, 2511 Maynard Street, Victoria, on June 7, 1962, Martha Lilian Hurst, aged 76 years, of 2653 Rockwell Avenue, beloved wife of Andrew Ephraim Hurst; born in Kent, England, and a resident here since 1907. Besides her husband, she is survived by two daughters, Mrs. H. (Doreen) Cornish of Alberni and Mrs. T. (Jean) Carson of Victoria; three grandchildren; one sister, Mrs. Edith Smith of Courtenay; two brothers, Thomas Brown of Vancouver and Harry Brown of Chicago.
Funeral services will be held in McCall Bros' Floral Funeral Chapel, Johnson and Vancouver Streets, on Monday, June 11, at 3.15 p.m. Rev. E. F. Church officiating. Interment in Royal Oak Burial Park.

INNES—June 8, 1962, at Victoria, Caroline Innes, of 2421 Foul Bay Road, widow of Alfred James Innes, aged 96; born in Wolverhampton, England, a resident of this city for 10 years. Survived by two daughters, Mrs. Mabelle Ibbotson, Victoria, Mrs. May Chivers, Winnipeg, Man.; two grandchildren.
Private family services. Tuesday. Royal Oak Chapel. Ven. Archdeacon A. E. de L. Nunns officiating. Cremation. Hayward's B.C. Funeral Co., directors.

INDEX TO WANT AD HEADINGS

Classification	No.
Acreage for Sale and Wanter	126
Announcements	14
Antiques	85
Apartments for Sale	132
Auto Body Work and Painting	109
Auto Repairs and Service	108
Auto Financing and Insurance	110
Bands, Musicians and Orchestras	32
Bicycles and Motorcycles	66
Births	1
Boats and Marine	80
Building Supplies	61
Burial Parks and Cemeteries	13
Business Opportunities	145
Business Personals	40
Cards of Thanks	8
Cars for Sale	100
Cars and Trucks Wanted	112
Chicks, Poultry, Hatching Eggs and Supplies	91
Coming Events	15
Commercial Properties	137
Cottages, Campsites, Summer Resorts	117
Country Homes and Properties	151
Dancing	48
Deaths, Funerals and Lodge Notices	5
Education	42
Engagements	2
Exchange Real Estate	147
Farms for Sale and Wanted	136
Farm Implements	74
Female Help Wanted	26
Apartments to Rent, Furnished	128
Apartments to Rent, Unfurnished	129
Apartments Wanted	130
Florists	12
Foreign Import and Sports Cars	101
Fuel	60
Funeral Directors	10
Furniture	62
Garden Supplies	74
Halls, Stores and Offices to Rent	137
Hotels	116
Housekeeping Rooms to Rent	125
Housekeeping Rooms Wanted	126
Houses to Rent, Furnished	132
Houses to Rent, Unfurnished	133
Houses Wanted to Rent	134
Houses for Sale	136
In Memoriam	9
Listings Cancelled	148
Listings Wanted	149
Livestock and Supplies	92
Lost and Found	20
Machinery	72
Male Help Wanted	21
Male or Female Help Wanted	23
Marriages	3
Miscellaneous for Sale	82
Miscellaneous Wanted	83
Miscellaneous to Rent	138
Monumental	11
Mortgage Loans and Insurance	141
Moving and Hauling	119
Musical Instruments	69
New Car Directory	99
Parts, Tires and Accessories	107
Personal Loans	140
Personals	39
Pets	90
Places to Visit	16
Professional Services	37
Property for Sale	154
Property Wanted	159
Restaurants	18
Room and Board	120
Rooms to Rent	121
Rooms Wanted	122
Salesmen and Agents	22
Seattle World's Fair Accommodation	118
Situations Wanted (Female)	30
Situations Wanted (Male)	29
Situations Wanted (Male or Female)	31
Sporting Goods	79
Stoves and Furnaces	67
Swaps	94
Teachers Wanted	27
Timber	81
Tools for Rent	73
Travel	36
Trade Schools	41
Trailers and Trailer Parks	111
Trucks	108
TV Radio, Sales and Service	64
Wanted to Borrow	142
Wanted to Buy, Houses	135
Wanted to Rent, Miscellaneous	139

5 DEATHS AND FUNERALS

KEMP—In Victoria, B.C., on June 9, 1962, Mr. Charles Bloomfield Kemp, aged 76 years, born in Halstead, Essex, England, and a resident of Victoria for the past 17 years, late residence, 2926 Colquitz Avenue, formerly of Edmonton, Alberta, for many years. He leaves his wife, Florence May, at home; his son and daughter-in-law, Joan and Alda Kemp, of 1235 Finlayson Street; his sister, Mrs. William (Edith) Billett and nephew, Richard, in England. Mr. Kemp was a veteran of the First World War, and a member of the Moose Lodge, of Edmonton, Alta., and had been associated with the C.N.R. Pensioners Association in Victoria, B.C.
Services will be held in the Sands Mortuary Limited, "Memorial Chapel of Chimes," on Tuesday, June 12, 1962, at 1.00 p.m., Rev. Canon A. E. Greenhalgh officiating. Interment in the Hatley Memorial Gardens.

LeMARQUAND — In Victoria on Thursday, June 7, 1962 Christina LeMarquand, of 1725 Beach Dr. She was born in Orillia, Ontario, and has been a resident of Victoria for the past 50 years. She leaves to mourn her beloved husband, George, at home; a stepdaughter, Mrs. Olive Shearer, of Port Angeles, Wash.; four stepsons, James M. LeMarquand of Victoria; George R. LeMarquand of Santa Cruz, Calif.; Herbert and Allan LeMarquand, of Vancouver; two sisters, Mrs. Mary Cramp, of Meadford, Ont., and Mrs. Anna Allan, of Orillia, Ont. The Very Rev. Brian Whitlow will conduct the funeral service on Tuesday, June 12, at 2.30 p.m. in Christ Church Cathedral. Interment in Ross Bay Cemetery. Chaplin's in charge of arrangements.

MORRISON—At St. Joseph's Hospital, Victoria, on June 8, 1962, Annie Mary Morrison, aged 83 years, of 46 Douglas Street, a resident here since 1921. She leaves her husband, George; two daughters, Mrs. D. (Nan) Richdale and Mrs. F. W. (Peg) Rankin, both of Seattle; four grandchildren, and four great-grandchildren.
Funeral services will be held in McCall Bros. Floral Funeral Chapel, Johnson and Vancouver Streets, on Wednesday, June 13, at 1.30 p.m., Rev. Dr. W. G. Wilson officiating, followed by cremation.

OUGDEN — In Victoria, B.C., on June 8, 1962, Mrs. Eleanor Mary Ougden, aged 88 years, widow of the late Fred John Ougden, late of 1517 Coldharbor Road, a resident here for the past 30 years. She leaves to mourn, a son, Fred R. Ougden of Calgary, Alta.
Funeral services will be held in the Thomson & Irving Funeral Chapel on Monday, June 11, 1962, at 1 p.m., followed by cremation.

OWEN—In Victoria, B.C. on June 8, 1962, Thomas Owen of 3278 Oak St., age 77 years, born in Lancashire, England, and a resident of this city for the past 18 months, formerly of Michel, B.C. He is survived by his wife Emma; three sons, John of Coleman, Alberta; Kenneth of Fort Saskatchewan and Thomas of Victoria, B.C.; seven grandchildren and four great-grandchildren. He was past president of the Fraternal Order of Eagles of Michel, B.C. and a member of the Britannia Branch of the Canadian Legion. He served in the 72nd Seaforth Highlanders in the First World War.
Funeral services will be held in McCall Bros. Funeral Chapel, Johnson and Vancouver Sts. on Monday, June 11 at 1.30 p.m. Padre Douglas Kendell officiating. Interment in the Veterans' Cemetery. (Flowers gratefully declined, friends if desired may make donations to the B.C. Cancer Fund, 1900 Fort St.)

PARLBY—In Victoria on June 8, 1962, William Marshall Parlby, of 1575 Pembroke Street. He is survived by two sons, Marshall L., of Victoria, and Douglas J., of Cumberland; ten grandchildren and ten great-grandchildren, and one brother, Reginald, of Sidney. He was a member of the Brotherhood of Railway Trainmen No. 613.
Funeral services will be held in McCall Bros.' Floral Funeral Chapel, Johnson and Vancouver Streets, Tuesday, June 12, 1962, at 3.15 p.m., Rev. Canon Robert Willis officiating.

RAMSDEN—At her residence 2854 Sooke Road, on June 7, 1962, Miss Doreen Isobell Ramsden, aged 36 years. Born in Vancouver, B.C., and had been a resident of Sooke, B.C., for the past six years. Survived by her mother Mrs. Isobella Ramsden, of Vancouver, B.C., five brothers and one sister.
Services and interment will take place in Vancouver, B.C. Arrangements by the Sands Funeral Chapel of Heather, Colwood, B.C.

SMITH—At the Royal Oak Private Hospital, on June 7, 1962, Mr. Albert Ernest Smith, aged 94 years, born in Longwood, Huddersfield, Yorkshire, England, and a resident of Victoria for the past 52 years, late residence 4353 Glanford Avenue. He leaves his daughters, Mrs. Silas S. (Ida) Pugh, 3103 East Saanich Road, and Mrs. H. D. (Nora) Nicholson, Port Hardy, B.C.; his son, Lewis Smith, Vancouver, B.C.; six grandchildren; 19 great-grandchildren; and his sister, Miss Annie L. Smith, in England.
Services will be held in the Sands Mortuary Limited, "Memorial Chapel of Chimes" on Monday, June 11, 1962, at 3 p.m., Rev. Irene E. Smith officiating. Interment in the Ross Bay Cemetery.

THOMPSON—At the residence, 2201 Vancouver Street, on June 8, 1962, Mrs. Marie Thompson, widow of Captain W. C. Thompson, born in Newfoundland, and a resident of Victoria, B.C., for the past 56 years. She leaves her daughter, Mrs. J. (Elsie) Bond and granddaughter, Penny, of 331 Windermere Place; her son, Flt. Lt. J. W. Thompson, R.C.A.F., and grandsons, Michael, Kim, David and Derrick, of Edmonton, Alberta; and her sister, Mrs. Sarah Doughty, Oakland, California; Mrs. Thompson was a charter member of Queens City Chapter, Eastern Star.
Private services will be held in the Sands Mortuary Limited, "Memorial Chapel of Chimes," on Monday, June 11, 1962, at 1 p.m., Rev. Canon George Biddle officiating. Cremation. Flowers gratefully declined. Donations may be made to the St. John's Anglican Church Restoration Fund.

5 DEATHS AND FUNERALS

WILSON—In Victoria, B.C., on June 8, 1962, William Charles Wilson of 1015 Pentrelew Place, age 88 years, born in Coventry, England and a resident of this city for the past 43 years. He is survived by his wife Eleanor at the residence; three sons, Edward of Indio, Cal., George Stewart of Drumheller, Alta., and Walter Henry of Victoria, B.C.; four grandchildren; and three great-grandchildren. The late Mr. Wilson served in the 88th regiment in the First World War.
Funeral services will be held in McCall Bros. Floral Funeral Chapel Johnson and Vancouver Sts. on Tuesday, June 12, at 1.30 p.m. Brigadier C. J. Milley officiating, followed by cremation.

8 CARD OF THANKS

We wish to express our sincere thanks and appreciation to all our friends and neighbors for their kind expressions and floral tributes during our recent loss of our father and father-in-law. We especially wish to thank Mr. and Mrs. Scothart and staff of Mountain View Home for their tender care and kindness to Mr. Beigrove and the rest of the elderly gentlemen during the past number of years, until they were removed to Glenwaren Home. Also we wish to thank Dr. Scott Wallace who was instrumental in having Mr. Beigrove removed to the Royal Jubilee Hospital where he was able to get the necessary treatment and spend his last few days in peace. We also thank the ex-Mayor Scurrah for his efforts to keep the elderly gentlemen at Mountain View Home. Also our deep appreciation and thanks to Alderman Edgelow and Alderman Griffin for their tireless efforts to have the Mountain View Home maintained unfortunately without success.
May God bless all of you.
Sincerely Yours,
Mr. and Mrs. William G. Drew and family.

We wish to express our sincere thanks and appreciation to all our friends for their kind expressions of sympathy in the recent loss of our dear mother. Our grateful thanks to the Gorge Road Hospital staff, and Belmont Private Hospital.—Elves family.

9 IN MEMORIAM

GOUDAL—In loving memory of our dear son and brother Leon, who passed away June 10, 1955.
Not dead to us who loved him,
Not lost but gone before;
He lives with us in memory,
And will for evermore.
—Ever remembered by Dad, Mom, Vernon, Doreen and family.

MINCKLER—In loving memory of my dear daughter, Vera, called to rest two years ago.
—Sadly missed by Gordon and the family, and mother Mrs. Granrose.

ROBERTSON—In loving memory of Robert Robertson, who passed away June 11, 1952.
Nothing can ever take away
The love a heart holds dear;
Fond memories linger every day,
Remembrance keeps him near.
—Ever remembered by Mom, Florence, Bud and George.

ROBINSON—In loving memory of James Robinson who passed away June 11, 1959.
Deep in our hearts you are fondly remembered;
Sweet, happy memories cling 'round your name;
True hearts that loved you with deepest affection.
Always will love you in death just the same.
—Inserted by his wife Jessie and family.

10 FUNERAL DIRECTORS

McCALL BROS.
Funeral Chapels
1400 Vancouver Street
EV 5-4163 - EV 5-4166 - EV 5-4167

McCall's Dependability has been a source of comfort to Victoria families. At McCall's each family receives the personal attention they expect and deserve, and at moderate cost.

MONDAY
BLYTH, Francis Joseph
Private service, Family Chapel.
OWEN, Thomas.
1.30 p.m.—Floral Chapel.
HURST, Martha Lilian
3.15 p.m.—Floral Chapel.

TUESDAY
WILSON, William Charles.
1.30 p.m.—Floral Chapel.
PARLBY, William Marshall
3.15 p.m.—Floral Chapel.

Three Funeral Chapels Dedicated to Thoughtful and Understanding Service.

SANDS
MORTUARY, LIMITED
"Memorial Chapel of Chimes"
Quadra Street at North Park Street
Victoria, B.C. EV 3-7311

SANDS
FUNERAL CHAPEL OF ROSES
Fourth Street at Sidney Avenue
Sidney, B.C. GR 5-2932

SANDS
FUNERAL CHAPEL OF HEATHER
Colwood Corners, Colwood, B.C.
GR 8-3821

THOMSON & IRVING
Funeral Chapel
Est. 1911 Formerly of Winnipeg
A Dignified and Understanding Service at Moderate Cost
PRE-NEED AT NEED
SHIPMENTS
1625 Quadra Street Phone EV 4-2612

HAYWARD'S
B.C. FUNERAL CO., LTD.
Established 1867
The Hayward Family
Bruce M. Leyden, Formerly of Calgary
734 BROUGHTON ST. EV 6-2505

CHAPLIN'S FUNERAL CHAPEL
Kindness—Courtesy—Service
980 Quadra Street EV 4-5512

11 MONUMENTAL

MORTIMER'S
MONUMENTAL WORKS
ESTABLISHED 1877
"The Finest in Craftsmanship"
633 David Street EV 3-6421

VICTORIA MONUMENT, LIMITED
"Memorial of Distinction"
740 Finlayson at Douglas EV 2-5834

STEWART MONUMENTAL WORKS, LTD. Monuments since 1896. 1408 May Street. EV 4-3452.

12 FLORISTS

BROWN'S
Flowers for Every Occasion
EV 4-6612. EV 4-3521 Nights

BALLANTYNE'S
EV 4-0555
Charge by Phone

13 CEMETERIES AND BURIAL PARKS

ROYAL OAK BURIAL PARK
MUNICIPALLY OPERATED
Future need plots on credit. Up to 80% refund if not required. Call GR 9-3213 for further information.

14 ANNOUNCEMENTS

SUMMER SCHOOL
BALLET AND MODERN JAZZ
R.A.D. syllabus. 8 weeks commencing July 3. Private instruction and classes for beginners, advanced, and business girls. Teacher: Sharon Kirk. To register and for further information, EV 4-7339.

RESULTS . . . ASK FOR OUR SPECIAL SIX-TIME RATE FOR YOUR NEXT CLASSIFIED AD.

14 ANNOUNCEMENTS

The Classified Ads are . . .
THE SHOPPERS' GUIDE TO BETTER BUYS IN BUILDING SUPPLIES

It's so easy to find just what you need for home building, repairs and renovations under classification 61.

It's a well known fact the people who read and use Classified Ads daily save many dollars.

To place your Classified Ad just call 382-7211

15 COMING EVENTS

HARRY GOT KISSED
when he handed $100 to a happy winner at St. Pat's Bingo recently. Can you blame her? $100 is worth getting excited about — and so is this Wednesday's program! We'll play
PROGRESSIVE BINGO
$175 ON ONE GAME
— three prizes, $25, $50 and $100 must all be won on the same game. And we'll also play Certainty Century, when
ANOTHER $100 MUST BE WON
This is the game with MORE CHANCES TO WIN, and to make sure of dozens of extra winners
EVERY GAME'S A GOOD NEIGHBOR
with a dollar and a surprise for every neighbor (and a surprise for each winner, too). Every prize at St. Pat's Bingo MUST BE WON — no ifs, maybes or perhapses. Never less than $30 in prizes on each game, and, as usual,
AT LEAST $750
will be paid out on regular and extra games at the friendly bingo in comfortable St. Patrick's Hall, Trent St. (off Fort, near Foul Bay, opposite Safeway. Take Uptands bus). Come and enjoy yourself — game starts
8 P.M. WED., JUNE 13
Admission $1 Extra cards 50c
EXTRA GAMES
Plenty of parking available—please don't park on Trent Street.
FREE BUS DOWNTOWN

$ $ $ $ $ $ $ $ $ $ $ $ $
$ ESQUIMALT LIONS $
$ BINGO $
$ EVERY MONDAY $
$ 8 P.M. $
$ Bollermakers' Hall $
$ 802 Esquimalt Road $
$ Admission $1.00 $
$ EXTRA CARDS 50c $
$ 4 EXTRA GAMES 25c $
$ TWIN JACKPOTS $
$ 54 AND 58 CALLS $
$ GOOD CASH PRIZES $
$ All Proceeds Lions $
$ Charities $
$ $ $ $ $ $ $ $ $ $ $ $ $

MOOSE BINGO
512 FORT ST.
All Proceeds Moose Charity
TWO JACKPOTS Plus SNOWBALL ON ALL GAMES
Every Monday, 7.45 p.m.
Admission, $1.00
4 Extra Games, 25c

ALL WELCOME
VABA BINGO
TUESDAY, 8 P.M.
CLUB SIROCCO
2—$100.00 JACKPOTS
Admission
2 fan cards $1.00 pay $8.00
Green card 50c pay $16.00
Blue card 50c pay $24.00
4 games 25c
Free bus to city centre

THIS SUMMER A SUNDAY DRIVE with a tea stop is yours to enjoy on Vancouver Island. Mystery trip coaches leave 710 Douglas Street at 1.30 p.m., return 5 p.m. Adult fare $1.65. For information call Vancouver Island Coach Lines Ltd. EV 5-4411.

DOCTOR LILLIE'S ANIMAL RESEARCH film "THEY HAVE NO SAY" will be shown Wednesday, June 13, 7.30 p.m., Glenshiel Hotel. Of interest to all animal lovers. Sponsored by Canadian Council for Animals' Welfare.

ARMY, NAVY & AIR FORCE VETS BINGO
Every Wednesday, Friday, Saturday
Sorry, No Children
Moved to Eagles' Home during alterations. Same good games. Same courteous staff.

BINGO AT BRITANNIA BRANCH every Monday night starting at 8 p.m. $1 per card—25c per extra card. 5 extra games, 1616 Blanshard.

DAY EXCURSION TO SEATTLE Fair by bus. Leaves June 13. Willis, 519 Scollard Bldg. EV 2-6221.

16 PLACES TO VISIT

RELAX AT SHAWNIGAN BEACH HOTEL
"You'll Enjoy Your Stay at Shawnigan Beach"
North of Victoria. Enjoy a complete change of air from sea level at one of the Island's largest resorts. Two large lounges, separate television room. Comfortable accommodation in main lodge or cottages, $8.00 to $9.00 a day. From $6.50 a day with meals before July 1st.
SPECIAL WEEKLY RATES
Fine dining room open to the public daily. Luncheon $1.50, dinner $2.00. 20 acres of grounds include "Tom Thumb" golf course, tennis, Sherwood Forest trails, boats, launches, superb swimming in warm water, safe beach for children.
PHONE COBBLE HILL 743-2112
For full information, write for free illustrated booklet, Shawnigan, P.O. Box 9.

THIS SUMMER A SUNDAY DRIVE with a tea stop is yours to enjoy on Vancouver Island. Mystery trip coaches leave 710 Douglas Street at 1.30 p.m., return 5 p.m. Adult fare $1.65. For information call Vancouver Island Coach Lines Ltd. EV 5-4411.

SEE "FABLE COTTAGE" On beautiful Cordova Bay. See inside this unique private home. Open Daily 2-7 Admission 75c and 40c

20 LOST AND FOUND

LOST, THURSDAY, A.M., BIFOCAL glasses, Fairfield, St. Charles area. Reward. EV 5-8769.

GIRL'S EYEGLASSES, BLUE frames, in a pink case. Vicinity of St. Patrick's School. EV 5-6043.

LOST YOUR PET? HOMES WANTED found. S.P.C.A. EV 3-6614.

21 MALE HELP WANTED

WANTED
Vocational Instructors for the British Columbia Vocational School
Nanaimo
(Sponsored by the Federal-Provincial Governments.)
1. One Heavy Duty Mechanic Instructor
2. One Welding Instructor
Applicants for vocation instructor positions must be fully qualified and competent to give instruction in all aspects of their respective occupations. They should have pleasing personalities, be of good character and be able to work amicably with young men and the school administration.
Starting salary dependent upon qualifications and experience.
All appointments, effective July 1, 1962, will be classified as casual employees of the Department of Education of the Province of British Columbia. Whilst these are not Civil Service appointments, regulations governing Civil Servants will, in general, apply.
Write to the Director of Technical and Vocational Education, Department of Education, Victoria, B.C., for application forms returnable on or before June 22, 1962.

CANADIAN ACCEPTANCE CORPORATION LIMITED
REQUIRES
SMALL LOAN MANAGER
Preference will be given to applicants with one to three years experience as Branch Manager or Assistant Manager with a loan company.
WE OFFER:
A good starting salary
Excellent Employee Benefits
Salary increase and advancement entirely on ability.
Apply in writing to: 1051 Fort St., Victoria, B.C.

HIGH SCHOOL GRADUATES
Fly as a Pilot or Observer in the Royal Canadian Air Force
As a commissioned officer in the RCAF, you will obtain flying experience and executive training second to none
Get full information about qualifications for enrolment, pay and other benefits from the
RCAF MOBILE COUNSELLOR
18-22 June
865 Yates Street
Victoria EV 6-4012

* Bailey, Monteith, Holms & Co., Chartered Accountants, have openings for University Graduates (3 to 4 years Articleship) and Senior Matriculations (5 years Articleship) to begin the "Institute's" course leading to the C.A. designation.
Please call EV 3-4191 for interviews.

EXPERIENCED MEN WITH power saws and helpers to cut and split 4" cordwood on contract, good stand of alder and second-growth fir. Apply A. S. Sangaha, OK Fuel Co., EV 4-2432.

FREELANCE WRITERS AND/OR photographers to cover business magazine assignments for syndicate. Must be experienced. Write Haskett Photo-Reporting, 3630 Robinson Rd., N. Vancouver, B.C.

OPERATOR FOR ESTABLISHED house to house bakery route. Ambition and personality more essential than experience. Reply giving age and phone number, Victoria Press, Box 463.

CARETAKER WANTED FOR small apartment block, retired elderly widower physically fit. Comfortable bachelor suite provided with small remuneration. Apply Victoria Press, Box 498.

SKIPPER AND COOK FOR CHARTER yacht. Write giving full information on experience and background. Victoria Press, Box 447.

HOUSE DESIGNER AND ESTIMATOR. Specify experience, age and salary expected. Apply Victoria Press, Box 446.

3RD ENGINEER DIESEL, REQUIRED for coastal vessel. Apply Hydrographic Service, 512 Federal Building.

TRUCK DRIVING AND WAREHOUSE work. State age and experience if any. Victoria Press, Box 506.

MECHANIC FOR SMALL SHOP, steady job if suitable. Victoria Press, Box 451.

FINISHING CARPENTER WANTED. GR 9-1079.

22 SALESMEN, SALESWOMEN AND AGENTS

WHO IS WORRIED ABOUT INFLATION?
Everybody is! That is why every wage-earner in B.C. is a potential customer for our Mutual Fund. You can prevent inflationary erosion of the dollar by advising investments in our Mutual Fund to a receptive public. Our sales have doubled since last year and will double again in 1962 with our aggressive sales policies and sales training methods that will prove rewarding to you and your clients. Our present sales class is now completing its training, and a new one is being formed right now. If you have enough maturity and above-average education to succeed in this challenging business, apply immediately, every day from 9-11.30 a.m. at Diversified Income Securities Ltd., 601-1405 Douglas St., Victoria, B.C. EV 4-1552.

$329 PER MONTH
Nation-wide organization which has had tremendous sales increase in 1961, is now expanding branch offices. We need 2 salesmen of neat appearance between 20 and 30 years. No door-to-door canvassing. Leads and prospects furnished without charge. Sales experience not essential. Car essential. Bonuses and profit-sharing plan, medical and pension plan. Apply Suite 618, 1207 Douglas St., 12.30 p.m. June 11. No phone calls please.

EXCELLENT OPPORTUNITY
Large corporation has outstanding sales opening for a man age 22-45. Individual must be local resident with managerial ability, ambition, and show progress for age. Business or sales background helpful. In requesting personal interview, please submit resume stating personal history education and business experience. Write Victoria Press Box 487.

WE HAVE VACANCIES FOR TWO EXPERIENCED REAL ESTATE SALESMEN
Liberal Commission
Generous Advertising Allowance
Own Desk
M.S.A. and Life Plan
Apply to Manager,
BOORMAN INVESTMENT CO. LTD.
611 Fort St. EV 3-7124

WANTED!
PARTY PLAN MANAGERS!
Hold cosmetic parties. Earn far above average. High profit. Hire others. Everything furnished. Send name for free usable samples and full details. Studio Girl Cosmetics Party, Div. JC-16, 840 Lafleur Ave., Montreal 32.

TWO USED CAR SALESMEN REquired by Olson Motors. Liberal commissions, MSA and other benefits. Car supplied. Experience given first preference. Contact Jack Harris, used car manager.

ESTABLISHED FULLER BRUSH business! Applicant must be 21-45, and bondable. One local and one upIsland route available. Guaranteed $400 plus expense bonus. Car essential, for interview phone EV 5-8372.

LADIES YOU CAN HAVE A REwarding and interesting occupation. Beauty Councelors, promotion when initiative shown. GR 7-3509.

SALESMAN
Direct selling experience, must have car. No door-to-door. Call EV 6-1030.

22 SALESMEN, SALESWOMEN AND AGENTS

ARE YOU INTERESTED IN YOUR FUTURE?
* $300 MONTHLY guaranteed plus liberal bonuses.
* The dignity of APPOINTMENT SELLING
* Opportunity for ADVANCEMENT. All our executives selected from the ranks. Car necessary.
* FREE SALES COURSE
For further particulars Apply
850 Gordon St., Suite 2
Weekdays 9.30 a.m. to 11.30 a.m.

Real Estate Salesmen WANTED
We are reorganizing our sales staff and have openings for licensed real estate salesmen and women. Enquiries confidential. Phone or contact FRANK CARR — Sales Manager, Northwestern Securities of Victoria Ltd. EV 5-6741.

LADIES ! ! !
Make extra money by selling our top line of seamless micro-mesh nylon hosiery and lingerie to friends and associates. We also carry nurses' white nylons. Build up a big repeat business. Top commissions paid. Victoria Press, Box 478.

SALESMAN
Good opportunity for commission salesman — no travelling — advertising support — phone Mr. McLaren at EV 6-3951.

LADY TO CALL ON ESTABLISHED and new customers. Weekly guarantee, liberal commissions. Apply Room 122, 1006 Government St., between 3.30 and 4.30 afternoons.

$2.98 INVENTION CHANGES black and white TV into beautiful colors. Terrific profitable seller. Write Dept. 55, Excellent Buys, 34 East 12, New York City.

AVON CALLING! LADIES WHO would like to earn high commissions, bonds and prizes servicing your own exclusive territory. Ph. EV 4-7345 or write 1979 Taylor St.

SALES REPRESENTATIVE REquired immediately for truck sales department of local firm. Only highly qualified need apply. Victoria Press, Box 403.

TELEPHONE SOLICITING AND office work. Salary plus commission. Apply 10.30 a.m. till 12 Monday, No. 3, 2930 Douglas St.

WANTED AGGRESSIVE USED CAR salesman. Art's Car Sales, 29 West Burnside Rd. Mornings only.

25 MALE OR FEMALE HELP WANTED

ENROL NOW FOR BERRY PICKING
Phone or visit the National Employment Office and get your name listed for the Berry Picking Season which is expected to start early next week.
NATIONAL EMPLOYMENT SERVICE
1039 Johnson St. EV 5-6711

GOVERNMENT OF CANADA
All applications to be submitted to Civil Service Commission, 6th floor, 1110 W. Georgia St., Vancouver 5, by closing dates as indicated.

AUDITORS, EXCISE TAX
Comp. No. 62-V726
$5,820 - $6,420
Dept. National Revenue B.C. and Y.T.
(Closing date June 19, 1962)

For full particulars as to residence and qualification requirements see posters on display at Post Offices, National Employment Service or Civil Service Commission at Vancouver.

APPLICATION FOR CREDIT Union treasurer. Position requires accounting and office management experience, ability to deal with public and committees. Written applications to be submitted on or before June 20 stating qualifications, prior experience, and salary expected to Victoria Press, Box 492.

WANTED — AN EXPERIENCED European hair stylist, very good pay, job guaranteed all year. Victoria Press, Box 472.

PART-TIME BOOKKEEPER REquired for retail store. Reply stating experience, Victoria Press, Box 497.

WANTED BOOKKEEPER, PART-time 3 days weekly, 9 a.m. to 1 p.m. Lyle's Ladies Wear. EV 3-9622.

CARETAKERS WANTED FOR rooming house. Apply 2331 Government, from 11-4, Saturday, June 9

EXPERIENCED OFFICE HELP, part-time filing, records essential. Phone 385-3867.

26 FEMALE HELP WANTED

OPENINGS AT THE "BAY"
ORDER INVOICE CLERK
We have a full-time position available in our accounts payable office for a single woman under age 35.
Applicants should have Grade 12 education with a good general knowledge of business mathematics and have comptometer experience. Salary range, $309-$361.
CLERK TYPIST
A clerk typist is required for our executive office. Salary range, $263-$294, over a 2-year period. Applicants should be single, under 35 years of age, and have Grade 12 education. Typing speed at least 50 words per minute. Some knowledge of filing would be helpful.
Apply in person, Personnel Office, 4th floor.
HUDSON'S BAY CO.

EXPERIENCED FIRE INSURance Policy Writer. Shorthand desirable. 5-day week, MSA benefits. Excellent working conditions. Older established general insurance office. Salary commensurate with experience. Apply Mr. Murray, Brown Bros. Agencies Ltd., 1125 Blanshard St. EV 5-8771 anytime.

STENOGRAPHER EXPERIENCED. Small mortgage office. Must have shorthand, Pitman's preferred, elementary bookkeeping, knowledge real estate documents helpful. 5-day week. Salary commensurate with experience. State salary expected. Apply in own handwriting to Victoria Press, Box 471.

STORES LEDGER-KEEPER. SALary range $207-$227. Qualifications require efficient and accurate work with figures. Adding machine and comptometer experience is desirable but not essential. MSA and other benefits available. Apply to the National Employment Service. Refer to order No. F-1326.

STENOGRAPHER WITH SHORThand wanted by large real estate office. Experience in processing sales desirable. 5-day week, MSA, sickness, and other benefits. This is a permanent, well-paid position. Replies in confidence. Apply Victoria Press, Box 462.

FULLY QUALIFIED SEAMSTRESS able to do all repairs and alterations. Part time to start, developing into full time in near future. Reply stating qualifications and hourly rate expected, to Victoria Press, Box 490.

WANTED — HOUSEKEEKER FOR motherless home. 2 children, 7 and 4. $75 per month plus room and board. Live in. Duties to commence end of August. Write Box "K," Caycuse, Honeymoon Bay, B.C.

26 FEMALE HELP WANTED

STENOGRAPHER
(Half-time, Mornings Only)
for the
CITY CLERK'S DEPARTMENT
City of Victoria
Salary Range,
$111.50 - $135.50 per month
(Half-time salary)
Must be a competent typist with Pitman Shorthand ability, Junior Matriculation or equivalent, together with a minimum of one year's experience. Must have a pleasing personality and the ability to meet the public. May be required to work the occasional afternoon for additional salary.
Application in writing, stating age, experience, qualifications and telephone number, or on forms provided in the Personnel Office

TV TALK

By JIM TAYLOR

Sunday's Highlights

8.00 a.m.—Cabeza De Vaca, world premiere of George Anthell's cantata, his last major work before his death, is presented in observance of Whitsuntide—7.

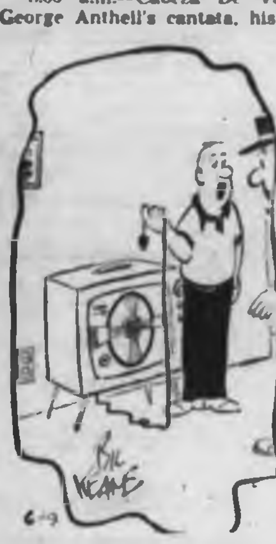

"We get quite a strong signal on this channel."

11.15 — Summation of Prince Philip's visit to Vancouver—2.

5.30 p.m.—Dr. Eric Fromm, psychoanalyst and author, offers his opinion that the U.S.-Russia nuclear arms race is based on "confusion" on a show called May Man Prevail—5.

9.00—Julie Andrews and Carol Burnett in their Carnegie Hall special—2 and 6.

3.00 — Johnny Ray headlines a spectacular by Val Parnell, the English Ed Sullivan—8.

10.00—Close-Up interviews the man who spent 15 years catching Adolph Eichman—2 and 6.

10.00—Dane Clark appears in The Movie Star, a Du Pont drama based on the death of James Dean—5.

10.30—Prince Philip's visit to Montreal is reviewed—2 and 6.

11.15—Nuclear war and preparation for it are discussed on Camera Three—7.

Sunday's Sports

10.30 a.m.—Baseball, Cleveland Indians vs. Boston Red Sox—5.

10.45—Baseball, San Francisco Giants vs. St. Louis Cardinals—7, 11 and 12.

2.00—Final three holes of the Thunderbird Invitational golf tournament—5.

2.30—Tape of the recent Grand Prix of Monaco auto race—4.

2.30—Wrestling—8.

5.00—Films from the Indianapolis 500 race—5.

Sunday's Movies

★1.00 p.m.—Laughter in Paradise (1951 comedy), Alistair Sim—12.

2.00—Deception (1946 drama), Bette Davis—11.

2.30—Star Spangled Rhythm (1942 musical), Victor Moore—7.

3.00—Treasure Island (1934 adventure), Wallace Beery—5.

4.00—Sing While You Dance (1946 comedy), Ellen Drew—4.

4.00—The Lady Escapes (1937 comedy), Gloria Stuart—11.

6.00—Safari Drum (1953 adventure), Johnny Sheffield—12.

8.30—The Wonderful Country (1959 western), Robert Mitchum—4.

11.10—The Last Musketeer (western), Rex Allen—6.

11.15—The Golden Coach (1954 musical) Anna Magnani—2.

11.15—Doomed Battalion (1932 war), Tala Birell—4.

11.35—Man in Possession (1931 comedy), Robert Montgomery—5.

Monday's Highlights

8.00 p.m.—Prime Minister Diefenbaker and Liberal leader Lester Pearson speak—2 and 6.

8.00—Spanish village at the world's fair is shown, along with Flamenco dancing and folk dancers of Spain.

9.30—Festival presents Stravinsky at 80, a 90-minute birthday tribute to the famous composer—2 and 6.

10.00—Julie Andrews and Carol Burnett at Carnegie Hall—7, 11 and 12.

Monday's Movies

9.30 a.m.—Men in Exile (1937 drama), Dick Purcell—4.

11.30—Say It in French (1938 comedy), Ray Milland—7.

3.30 p.m.—What Next, Corporal Hargrove (1945 comedy), Robert Walker—5.

★5.00—The Farmer's Daughter (1940 comedy-drama), Loretta Young—8.

5.30—The Narrow Margin (1952 drama), Charles McGraw—12.

8.30—Among the Living (1941 drama), Albert Dekker—8.

8.30—Sing and Be Happy (1937 musical), Anthony Martin—11.

11.00—The Big House (1930 drama), Robert Montgomery—8.

11.00—Frontier Marshal (1939 western), Randolph Scott—11.

★11.00—Boots Malone (1952 drama), William Holden—12.

11.20—Laughing Anne (1954 drama), Wendell Corey—6.

11.30—Lady for a Day (1939 comedy), May Robson—4.

★11.35—I Am a Camera (1955 comedy-drama), Laurence Harvey—2.

★ Recommended.

M A R Y W O R T H

Television for Sunday

Programs subject to last-minute changes by stations concerned.

Time	CBUT Channel 2	KOMO-TV Channel 4	KING-TV Channel 5	CHEK-TV Channel 6	KIRO-TV Channel 7	CHAN-TV Channel 8	KTNT-TV Channel 11	KVOS-TV Channel 12	Time
8.00 8.30		Accent: American Down to Earth	Business Community		Whitsunday Whitsunday			This is Life	8.00 8.30
9.00 9.30 10.00 10.30		Talk Back The Christophers New in Schools Faith for Today	Community Workshop Desk, Press Baseball		Christophers Convictions Farm Forum Sport; Baseball		Camera 3 Oral Roberts Faith Today Box 11: Baseball	Christophers Look And Live Horizons Cartoons, Baseball	9.00 9.30 10.00 10.30
11.00 11.30 12.00 12.30	Let's Talk Music	Adventure Mission Greatest Headlines Flight Talk Books	Indians vs. Red Sox Indians vs. Red Sox	Davey, Word Faith, Today Let's Talk Music	Giants vs. Cards Giants vs. Cards Giants vs. Cards Giants vs. Cards	Prologue (12.10) Fun Fair	Giants vs. Cards Giants vs. Cards Giants vs. Cards Giants vs. Cards	Giants vs. Cards Giants vs. Cards Giants vs. Cards Giants vs. Cards	11.00 11.30 12.00 12.30
1.00 1.30 2.00 2.30	Good Life Country Calendar Junior Magazine Junior Magazine	Directions 62 Editor's Choice Issues, Answers World of Sport	Baseball: Industry What's the Story Thunderbird Golf Thunderbird Golf	Life, Good Life Country Calendar Junior Magazine Junior Magazine	Interpol Monte Cristo Wild Cargo Movie	Fun Fair Fun Fair Dutch Mill Wrestling	Show of Homes Signs of Homes Movie Movie	Movie Movie Movie Blue Angels	1.00 1.30 2.00 2.30
3.00 3.30 4.00 4.30	Concert Concert Face to Face 20/20	World of Sport World of Sport Movie Movie	Movie Movie Movie Movie	Concert Concert Face to Face 20/20	Movie Movie Supercar Wonderful World	Wrestling Oral Roberts Going Places It is Written	Movie Movie Movie (starts) Movie	Horst Koehler Horst Koehler Championship Bridge Father Knows Best	3.00 3.30 4.00 4.30
5.00 5.30 6.00 6.30	Fighting Words Reflections Walt Disney Walt Disney	Movie A Way of Thinking Challenge Maverick	Indianapolis May Man Prevail Meet the Press News	Fighting Words Robin Hood Father Knows Best Flintstones	Amateur Hour College Bowl 20th Century Mr. Ed	Hawkeye Tiny Talent Probe Digest	Amateur Hour College Bowl Science Frontiers Mr. Ed	Amateur Hour College Bowl Movie Movie	5.00 5.30 6.00 6.30
7.00 7.30 8.00 8.30	Hazel Parade Ed Sullivan Ed Sullivan	Maverick Follow the Sun Follow the Sun Movie	Bullwinkle Walt Disney Walt Disney Car 54	Hazel Parade Ed Sullivan Ed Sullivan	Lassie Dennis Ed Sullivan Ed Sullivan	Interview Wagon Train Wagon Train Father Knows Best	Sherwood Forest Dennis Ed Sullivan Ed Sullivan	Movie Deputy Ed Sullivan Ed Sullivan	7.00 7.30 8.00 8.30
9.00 9.30 10.00 10.30	Julie and Carol Julie and Carol Close-Up Prince Philip	Movie Movie Movie Lawman	Bonanza Bonanza Dupont Show Dupont Show	Julie and Carol Julie and Carol Close-Up Prince Philip	G.E. Theatre Jack Benny Candid Camera What's My Line?	Val Parnell Val Parnell Andy Griffith News: Sports	Dr. Hudson Jack Benny Ida Lupino What's My Line?	G.E. Theatre Jack Benny Candid Camera Hong Kong	9.00 9.30 10.00 10.30
11.00 11.30 12.00 12.30	News: Movie Movie Movie Movie	News: Movie Movie Movie Movie	Tightrope Digest Movie Movie	News, Movie Movie Movie Movie	News, Camera Camera Three	Time to Remember Living Word	News, Smoot News, Sports	Hong Kong Riverboat Riverboat Miami Undercover	11.00 11.30 12.00 12.30

Television for Monday

Programs subject to last-minute changes by stations concerned.

Time	CBUT Channel 2	KOMO-TV Channel 4	KING-TV Channel 5	CHEK-TV Channel 6	KIRO-TV Channel 7	CHAN-TV Channel 8	KTNT-TV Channel 11	KVOS-TV Channel 12	Time
8.00 8.30 9.00 9.30		Ann Sothern Tic Tac Bowl Jack LaLanne Movie	Telescope Telescope Say When Play Your Hunch		Patches (7.30) Don Riley Calendar Lucy		Brakeman Bill Romper Room Romper Room I Love Lucy	Frisky Frolics Frisky Frolics Frolics, Schools Jack LaLanne	8.00 8.30 9.00 9.30
10.00 10.30 11.00 11.30		Movie Movie Tennessee Ernie Yours for Song	Price is Right Concentration First Impression Truth or Cons.	Lifelines, Pan'r'ma What's Cooking Romper Room Romper Room	Video Village Clear Horizon Love of Life Family Theatre		Video Village Clear Horizon Love of Life Yoga for Health	Video Village Clear Horizon Love of Life Two Serials	10.00 10.30 11.00 11.30
12.00 12.30 1.00 1.30	Bazaar (12.45) Bazaar Story Beat (1.05)	Camouflage Window Shopping Day in Court Katherine Wise	Wunda Wunda Loretta Young Dr. Malone Five Daughters	Noon Show Noon Show Snicker Flicker Figure Fare	Family Theatre As World Turns Password House Party	Uncle Bob Ladies First Ladies First	Cartoons As World Turns Password House Party	Woman's World As World Turns Password House Party	12.00 12.30 1.00 1.30
2.00 2.30 3.00 3.30	Helene: Nursery Dickie Henderson Open House Verdict Is Yours	Jane Wyman Seven Keys Queen for a Day Who You Trust?	Room for Daddy Here's Hollywood King's Queen Sound Stage	Helene: Nursery Dickie Henderson Open House Verdict is Yours	Millionaire Verdict Is Yours Two Serials Edge of Night	Looking at You School House Kin to Win Carousel	Millionaire Verdict Is Yours Two Serials Edge of Night	Millionaire Verdict Is Yours Jim Backus Edge of Night	2.00 2.30 3.00 3.30
4.00 4.30 5.00 5.30	Com. Pride, News Giant: Ring Razzle Dazzle David Copperfield	Amer. Bandstand Amer. Bandstand Capt. Puget December Bride	Sound Stage Sound Stage Club House Burns and Allen	Club Six Giant: Ring Razzle Dazzle David Copperfield	Whirlybirds Superman J. P. Patches Patches, Rocky	Carousel Carousel Movie Movie	Life of Riley Ray Milland Three Stooges Popeye	Fun-O-Rama Fun-O-Rama Fun-O-Rama Movie	4.00 4.30 5.00 5.30
6.00 6.30 7.00 7.30	News: Expedition Expedition: [illegible] Seven Show Don Messer	News Questward Ho Expedition N'West Cheyenne	Yogi Bear News Sgt. Bilko National Velvet	News; Movie (6.15) Movie Movie Don Messer	News Newsscope Man and Challenge To Tell Truth	Movie News, Spts, Wthr The Flintstones Politics	21: News Territory Underwtr 11-Star Final Star Performance	Movie; News Movie Movie To Tell Truth	6.00 6.30 7.00 7.30
8.00 8.30 9.00 9.30	Politics Borrowed Life Room For More Stravinsky	Cheyenne Rifleman Surfside Six Surfside Six	World Tomorrow Price Is Right 87th Precinct 87th Precinct	Politics Borrowed Life Room For More Stravinsky	Pete and Gladys Fath'r Knows Best Danny Thomas Andy Griffith	Top Cat Movie Movie Take a Chance	Pete and Gladys Movie Movie Action Theatre	King of Diamonds Real McCoys Tallahassee Andy Griffith	8.00 8.30 9.00 9.30
10.00 10.30 11.00 11.30	Stravinsky Stravinsky News, Sports Movie	Ben Casey Ben Casey News Movie	Thriller Thriller World Today Tonight	Stravinsky Stravinsky News, Movie Movie	Julie and Carol Julie and Carol Mike Hammer Follow That Man	To Tell Truth News, Racing Movie Movie	Julie and Carol Julie and Carol Movie Movie	Julie and Carol Julie and Carol News, Movie Movie	10.00 10.30 11.00 11.30
12.00 12.30	Movie Movie	Movie Movie	Tonight Tonight	Movie Movie	Movie News	Movie	Movie	Movie Movie	12.00 12.30

36 BUSINESS SERVICES AND DIRECTORY

Floor Covering

NEED FLOOR COVERING? See Simpson-Sears. Low, low catalogue prices. Fast shipping service from Vancouver. Complete selection of samples at our store. 730 and 762 Yates. EV 6-2161

Flooring and Sanding

ALL TYPES OF FLOORS EXPERTLY cleaned, waxed and polished by machines. Homes our specialty. Crezz's established 1920. EV 4-3072.

M. & M. FLOOR CO. LTD. FLOOR laying, sanding, finishing. Free estimates. EV 6-3078. GR 9-3088.

Furnaces and Heating

FURNACES INSTALLED, REPAIRS, metal work. Art. EV 3-1982.

Furriers

FUR REPAIR SERVICE. 35 years same location. Summer prices, remodelling coats, capes, hats, collars. Call and deliver. Free estimates. Paul, 288 Beach Drive. EV 3-3808.

Gutter Cleaning

GUTTERS DOWNPIPES Cleaned, Repaired and Renewed

EV 3-3915

MODEL SHEET METAL 2810 DOUGLAS STREET

Hairdressers

HALF PRICE PERMS, NEW RAY Beauty, 327 Pandora. EV 4-3914.

Insulated Stucco

INSULATED STUCCO
Winter Rates—Do It Now!
Phone for Insul-Crete

SHAWNIGAN LUMBER YARDS LIMITED
EV 2-7261 Eves. EV 6-3034
2000 Government St.

Janitor Service

Canadian Building Maintenance Ltd. Complete home-cleaning service. 2302 Wharf St. EV 3-2263

36 BUSINESS SERVICES AND DIRECTORY

Jewellers

BIRKS

JEWELLERS — SILVERSMITHS. Jewellery and silverware skilfully repaired or made over by Birks craftsmen. Silverware repaired and replated. All watch repairing done in our shop and guaranteed for one year. Pearls and beads restrung. Diamonds and precious stone jewellery sold on consignment. Estimates gladly given without obligation. 706 YATES STREET EV 2-4241

Kitchen Remodelling

A
BRAND
NEW
KITCHEN

Wouldn't you like to see your present kitchen transformed into a gleaming new Modern Kitchen? Harknett Appliances now offer the ultimate in kitchen remodelling—"Complete Kitchen Service," featuring the latest in built-in appliances. This includes

- Painting
- Plumbing
- Carpentry
- Electrical Hookup

AND

- 6% Bank Financing, with up to 5 years to pay!

HARKNETT Appliances
280 GOVERNMENT EV 4-4169

Landscaping

BARKER LANDSCAPING. Free Estimates. EV [illegible]

KIMOFF LANDSCAPING — WEED control, fertilizing, lawns. GR 9-3822.

Lapidary

ROCKHOUND SHOP — MACHINERY slabbing, polishing, jewellery, findings. 1389 Hillside. Phone EV 6-3022.

Lawn Mower and Saw Service

Saws and Lawn Mowers Sharpened. HARVEY'S SHARPENING SERVICE 817 Johnson St. EV 2-4642

36 BUSINESS SERVICES AND DIRECTORY

Lawn Mower and Saw Service

EATON'S
Lawn Mower Service

Now is the time to take advantage of Eaton's quick, dependable lawn mower service. Have your mower sharpened and repaired now. EATON'S will arrange pickup and delivery for you.

Just Dial EV 2-7141
EATON'S OF CANADA

ELVES & SON
SAWS — KEYS — MOWERS
1121 PANDORA EV 3-5888

MOWERS, SAWS SHARPENED. Mac's Repairs. EV 4-6621

Painters and Decorators

GREGG'S
Contract Department
PAINTING
Interior and Exterior
Paint Washing
Gutter and downpipe cleaned and repaired
Free estimates—EV 4-5023

ISLAND DECORATORS
Painters Paperhangers
Spray Painting
Convenient Time Payments
Phones
Day EV 3-9059
Night EV 2-1479

RESIDENTIAL PAINTING AND decorating, interior and exterior, brush or spray. For a quality job at reasonable rates call Ted Hill-Tout, EV 4-0882. 1120 Oak Bay. Phone night: GR [illegible].

EXPERT PAPERHANGING, PAINTING, at prices you can afford. Repairs. Ask about exterior special rates. Fast service. Tommy Harker EV 3-6778.

CLARK & PATTISON PAINTING CONTRACTORS LTD. Brush or spray, paperhangers, texture work. Terms if desired. Phone EV 4-0648, 740 Princess Ave.

WEBB & SON
EV 4-6627 Paperhanging, painting. Quick, clean, reliable. First class workmanship. Thirty years' experience Victoria. Terms if desired.

$10 UP — ROOMS PAPERED OR painted. Stucco spraying. D. Smythe EV 3-5837.

C. T. LONGMAN DECORATIONS. Painting, spraying, paperhanging. Free estimates. Phone GR [illegible]

PAINTING AND DECORATING. Reasonable rates, satisfaction guaranteed. Terms. EV [illegible]

INTERIOR, EXTERIOR PAINTING. Free estimates. EV 3-0004 after 6.

2 MEN WILL PAINT YOUR fences, etc. EV 3-1220.

PAINTING, DECORATING. REASONABLE rates. EV 3-3775. G. Davidson.

Parking Lots

PARKING—CITY CENTRE. Dominion Motors. EV 5-3012

Photo Engraving

PHOTO ENGRAVING
Half Tone Line and Color Engraving. Commercial Art.
640 Pembroke, Just Below Douglas
ISLAND ENGRAVERS
Phone EV 3-8821

Plasterers

PLASTERING AND STUCCO. Quick service. Fred Allen. GR 9-2862.

Plumbing and Heating

PITT & HOLT LTD.
J. WELHAM, Prop.
Plumbing, Heating, Installations. Furnace Repairs. Sheet Metal Work. Oil Burners and Appliances. Financed under home improvement plan. 902 Esquimalt Rd. EV 3-7413

S. H. BROWN — EV 2-2747. Plumbing and Heating. Reasonable. 24-Hour Emergency Service. Oil Burners — Water Heaters. Gas Appliances

D. DANIELSON PLUMBING REPAIRS, alterations, new. Reasonable. Emergency call anytime. EV 5-6833

Printing

GOOD PRINTING SERVICE WITH satisfaction. Jerry Gosley. EV 2-7782.

SAVE MONEY, ASK FOR OUR 6-time Classified Rate.

36 BUSINESS SERVICES AND DIRECTORY

Roofing and Insulation

PROTECT YOUR HOME

Asphalt and Duroid shingle seal coating. Add 5 to 10 years to your present roof in any condition. Seals, no more plugged gutters or drains, no danger from roof collapse or sagging from overweight, no loss of shingles or wind damage. Standard colors. Hickey Bros. Roofing Applicators. EV 4-3397.

Budget terms to suit.

R. A. GREEN LUMBER CO.
2891 Douglas EV 5-9774

VICTORIA ROOFING & INSULATION CO.
ROOF COATINGS, FLAT ROOFS, GUTTERS
917 FORT
EV 2-2831 Evenings EV 4-4618

Parker, Johnston, Ltd.
1314 BROAD ST EV 3-[illegible]
ROOFING — INSULATION at its very BEST. Over 50 years combined experience to stand the TEST.

EATON'S OF CANADA
Roofing, siding and insulation by experienced workmen. No charge for estimates. Phone EATON'S at
EV 2-7141

Sewing Machines

PARTS, SERVICE FOR ELNA AND all makes. MacDonalds, 732 Fort. EV 3-1171.

REPAIRS TO ALL MAKES. SALES and rentals. Coast Sewing Machine, 818 Fort St. EV 2-9014.

RENTALS AND REPAIRS
Singer, 738 Yates. EV 3-6912.

Shaver Repairs

ELECTRIC SHAVERS SHARPENED. Shaver Clinic. 800 Yates. EV 4-3342.

Stamps

K. M. ROBERTSON—SPECIALIST dealer in Canada, Colonials, U.S. Collections wanted. GR 7-6845.

Tailoring

LADIES' GENTS' TAILORING — Restyling. Dbl-breasted made single. Moriase. 691 Burnside E. EV 2-2[illegible]

I. COOPER, TAILOR. ALTERATIONS, repairs. 635 Fort. EV 2-[illegible]

THE ESQUIRE LADIES' AND gents' tailoring. EV 5-4117. 639 Fort.

Tree Service

SCIENTIFIC PRUNING, SPRAYING fruit and shade trees. Trees felled. Chemical spraying, brush, grass, weeds. Chas. A. Cowie. Tree Surgeons Ltd. (Licensed and insured.) EV 3-1676, eves. EV 3-1[illegible]

CAPITAL CITY TREE EXPERTS EV 3-6452. EV 3-1805.

Washing Machines

WASHER REPAIRS — ALL WORK guaranteed. Beatty parts dept. Butler's — 1720 Douglas. EV 3-3[illegible]

WIGNALL APPLIANCE SERVICE, 2271 Bowker Ave. EV 3-2996.

38 TRAVEL

SEATTLE RETURN, CENTURY bus; have 2 round trips daily. Leaves Victoria 5.40 a.m. every day except Thursday, also 9.45 a.m. every day. EV 5-1681 or GR 9-2738.

Complete Charter Facilities
Veteran Stages Ltd. GR 9-4339

39 PERSONALS

ALCOHOLICS ANONYMOUS
Having trouble with your drinking? Contact Alcoholics Anonymous at EV 3-0415 or P.O. Box 1, Victoria, B.C. Confidential.

MAN DRIVING TO SASKATCHEWAN, month-end, returning in 2 weeks. Room for 1. Victoria Press, Box 470.

BACHELORS SEE SITUATIONS wanted female. GR 7-4144.

40 BUSINESS PERSONALS

ANONYMOUS MARRIAGE BUREAU
(Locally owned and licensed). Discreet Individual Service. Confidential Interview arranged. P.O. Box 337 Victoria, B.C.

UNWANTED HAIR
Vanished away with SACA-PELO. SACA-PELO is different. It does not dissolve or remove hair from the surface, but penetrates and retards growth of UNWANTED HAIR. Lor-Beer Lab. Ltd., Ste. 5, 679 Granville St., Vancouver 2, B.C.

WORLD BOOK CHILDCRAFT OF CANADA LTD.
Vancouver Island District Manager
Mrs. Irene White
1919 Bank St., Victoria.
EV 3-3997, 7-9 a.m. and 5-6.30 p.m.

40 BUSINESS PERSONALS

INVENTORS—DO YOU WANT TO sell or license your invention on cash or royalty basis? Write Kessler Corporation, NC-808, Fremont, Ohio.

FOWNHOPE FOR FRIENDSHIP, companionship and marriage for discriminating people. EV 4-7987

MEMBERS FOR BOOK OF THE month Club. EV 5-3307.

42 EDUCATION

JOB TRAINING OPPORTUNITIES
BRITISH COLUMBIA VOCATIONAL SCHOOL BURNABY
(Sponsored by the Federal-Provincial Governments)

All classes commence September, 1962.

1. AERONAUTICS

A course of a total of 16 months duration consisting of two eight-month periods in school with a four-month period of "on the job" training intervening.

Applicants must be between the ages of 17 and 35 years of age, be physically fit and have a minimum of Grade XII standing with Physics 91 and Mathematics 91. Applicants with less background will not be considered.

The course is made up of work in Aero Engines and Airplane Mechanics leading towards employment with the Aircraft industry and eventual attainment of a Department of Transport "M" Licence.

2. ELECTRONICS

A course of 11 months duration on a broad basis of electronics covering the theory and principles of operation, maintenance and testing of electronics equipment used in communication, aircraft, radar, television and industrial control fields.

Applicants must be over 20 years of age, be physically fit and have a minimum of Grade XII standing with Physics 91 and Mathematics 91.

3. GENERAL WELDING

A course of 11 months duration for suitable applicants 17 years of age or over with a Grade X or equivalent education.

Application forms and further information may be obtained from the following agencies:

Director of Technical and Vocational Education,
Department of Education,
VICTORIA, B.C.

Principal,
B.C. Vocational School, Burnaby,
3650 Willingdon Avenue,
BURNABY, B.C.

NEWS FOR PARENTS AND YOUNG MEN INTERESTED IN JOB TRAINING OPPORTUNITIES
(Sponsored by Federal-Provincial Governments)

Free training, scheduled to commence in September, 1962, at the B.C. Vocational School, Burnaby, is offered to young men in Pre-Apprenticeship trade classes which are intended to lead to Apprenticeships in the following trades:

Boatbuilding (Wood)
Bricklaying
Carpentry
Electronics
Ironworkers
Electrical
Lathing
Plastering
Plumbing and Steamfitting
Sheet Metalwork
Sign Painting

Preference is given to candidates between the ages of 16 and 20 years and who have a minimum of Grade X education.

All tuition fees are paid and a monthly subsistence allowance granted plus one return transportation to Vancouver from place of residence.

Apply immediately to:

The Director of Apprenticeship,
Department of Labour,
411 Dunsmuir Street,
Vancouver, B.C.

ENROLL NOW
PACIFIC COAST BEAUTY SCHOOL LIMITED

Applications for students now being accepted. Class to begin June 15th. This is Victoria's newest government-approved beauty school. For full information and application forms, write to Victoria Press, Box 395.

42 EDUCATION

JOB TRAINING OPPORTUNITIES
British Columbia Vocational School, Nanaimo
(Sponsored by the Federal-Provincial Governments)

1. GENERAL COMMERCIAL

A course of six to eleven months' duration for suitable unemployed applicants 18 years or older with a Grade X or equivalent education. Class commences September 4th, 1962.

2. INDUSTRIAL FIRST AID, TIME KEEPING, BOOKKEEPING AND ELEMENTARY TYPING

A course of five and one-half months duration for suitable unemployed applicants 20 years of age or older with a Grade X or equivalent education. Classes commence in September and February of each year.

3. GENERAL WELDING

A course of eleven months duration for suitable applicants 17 years or older with a Grade X or equivalent education. Class commences September 4th, 1962.

Application forms and further information may be obtained from the following agencies:

1. Director of Technical and Vocational Education, Department of Education, Victoria, B.C.
2. Principal, B.C. Vocational School, Nanaimo, P.O. Drawer 180, Nanaimo, B.C.

New Classes Now Forming at
SPROTT-SHAW
School of Modern Business
1012 Douglas EV 4-8121

Finish High School at Home
THE B.C. WAY
Write Pacific Home High School
971 W. Broadway, Vanc. 9. EV 2-1414

REMEDIAL CLASSES IN PHONICS reading, arithmetic, for Grades 1, 2, 3 pupils. July and August. 316 Cadillac. EV 5-3495

SUMMER REMEDIAL CLASSES for Grades 1 to 6. EV 4-7029

43 DANCING

EILEEN'S SCHOOL OF DANCING. Ballet, tap, baton twirling. Baby class. 646 Cormorant. Res. EV 3-[illegible]

60 FUEL

Coal

Special Summer Discounts
"TOTEM" LOGS
240 logs $15.30 delivered.
COAL
Savings up to $1.75 per ton. Totem logs, coal and charcoal logs on sale now at our office.

HARKNETT FUEL LTD.
EV 4-3847 EV 4-[illegible]
2822 Government

SUMMER DISCOUNTS
COAL THAT LASTS—HIGH HEAT
Galt Midland Commander, Comox Economy Furnace Blend, Canmore Briquettes, Brix Mix, Special Stoker Blend.
METER-MEASURED OIL SERVICE
Richard Hall & Sons
Service Since 1862
746 Fort EV [illegible]

PRES-TO-LOGS
1 UNIT 240 LOGS $15
10 SACKS KINDLING $[illegible]
WILLIAMS COAL. EV 3-[illegible]

Oil

STOVE AND FURNACE OIL metered delivery. Ideal Fuel Co. Ltd. EV 2-4622. EV 2-2832.

Wood and Sawdust

DRY FIR CORDWOOD
Why do you struggle with wet, poor and cheap quality millwood? We have dry and cleanest wood in town. Stock up now, we get you ¼ cord extra in each load. Immediate delivery.
We, the only one, have best quality. We have 12-inch dry Douglas fir cordwood, extra heavy. Ideal for open fireplace and furnace, also 2-ft.

1 CORD $12.00
1½ CORDS $17.00
2 CORDS $21.00

HILLCREST FUEL
PHONE EV 4-2015 ANYTIME

SPECIAL SALE
3 DAYS ONLY
DRYLAND MILLWOOD
12" Inside Blocks and Slabs
EXCELLENT FOR FURNACE OR KITCHEN STOVE
2⅓ CORDS $10
EV 3-2211 SOOKE FUEL EV 4-0186

60 FUEL

Wood and Sawdust

WOOD — WOOD
Large Cedar Blocks
Hand Picked
2⅓ Cords........$8.95
1'-2' Planer Ends,
2⅓ Cords $10.00
12" K-D Planer Ends
1 Cord $7.00

Best Fuel Co. Ltd.
EV 4-3524

GUARANTEED ALL FIR SAWDUST
Clean and double screened from B.C.F.P. and M.W. mills
Prompt delivery by blower or bulk
IDEAL FUEL CO. LTD.
EV 2-4622

DRY CORDWOOD, FIR
Best quality heavy wood for furnace and fireplace. Also 2-ft. Come and see this wood at 2602 Rock Bay Ave.
1 cord $12, 2 for $21
BONE DRY INSIDE WOOD
100% fir for kitchen, 2 cords $21
SAWDUST
Cut from dryland logs, 100% Douglas Fir. Coarse heading sawdust. Summer prices now. One-Day Delivery.
DHILLON FUEL CO.
EV 3-2811 and EV 2-0430

12-INCH MIXED WOOD
2⅓ Cords, $11.95
DRY SHAVINGS
3 Units, $9.00
Clean Hemlock Fertilizer
For Barns and Gardens
Also Pres-to-Logs
IDEAL FUEL CO. LTD.
EV 2-2832

COARSE, DRY GUARANTEED 100% FIR SAWDUST
Dry double-screened coarse fir heading sawdust. Cut from Douglas fir logs at B.C. Forest Products. Guaranteed 100% fir and ready for immediate use in kitchen or furnace.
EMPRESS FUEL CO.
EV 2-2211. EV 3-9825. EV 4-0186

KILN-DRY 100% FIR PLANER ENDS
Hand loaded 2×4, 2×6, 2×8, etc. Highly recommended for fireplace, kitchen stove and furnace. 12" lengths. Immediate delivery.
1 cord $9.50 2 cords $15
SOOKE FUEL CO.
EV 2-2211 EV 3-9825 EV 4-0186

DRY SHAVINGS
3 Units $9.00
AGRICULTURAL SAWDUST
2 Units $[illegible]
3 Units $[illegible]
O.K. Fuel, EV 4-2452

SPECIAL SALE
1 WEEK ONLY
1 unit $5.50 3 units $14.00
D. HOWARD SAWDUST SALES
EV 6-1822

GUARANTEED FIR SAWDUST
IMMEDIATE DELIVERY
CENTENNIAL FUEL
EV 4-4139 EV 3-[illegible]

LONG LENGTHS OF WOOD FOR stove or furnace. $4 per ld. Ph. EV 4-1736

SAVE MONEY . . . GET BETTER RESULTS . . . ASK FOR OUR SPECIAL SIX-TIME RATE FOR YOUR NEXT CLASSIFIED AD

61 BUILDING SUPPLIES

DO
IT
NOW!

Beautify your Home the Modern way

with

"FOREST" CEDAR SIDING

- Made from specially selected cedar logs sawn to show the beauty and character of knots, burls, etc.
- Gives a distinctive and pleasing appearance enhanced by heavy shadow lines.
- "FOREST" siding represents an ECONOMY to home builders. Costing less than most other types of siding, the lap design ensures easy fitting and speedy application at less labor costs.

WHEN YOU BUY SPECIFY "FOREST" SIDING

BRITISH COLUMBIA FOREST PRODUCTS LTD.
Victoria Sawmill Division
Fir, Hemlock and Cedar Lumber Products
Plywood
Cedar Shakes
PRES-TO-LOGS
Phone EV 5-3331
371 Gorge Road E.

S. J. PEDEN LTD.

GOLDEN ASH PLYWOOD SPECIAL
PANELLING
¼x4x8/16 V-Grooved, per sheet $5.15
4x8x¼, per sheet $6.30
4x8x¼, V-Grooved, mismatched prefinished $7.[illegible]
4x8x¼, V-Grooved, mismatched $7.25

KITCHEN CABINETS
4x8x¾ Lumber core, per sheet $16.65
All First Quality

STAIN GRADE, MAHOGANY DOORS
2/0 and under x 6/8 Each $1.55
2/4x6/8 Each $4.75
2/6x6/8 Each $[illegible]
Other sizes and grades available.

OTHER SPECIALS
Picnic Sets Each $[illegible]
Ceiling Tiles Per sq. ft. [illegible]
Tarpaper 400 ft. Roll $[illegible]
White Building Paper Roll $[illegible]
Antique Copper Pulls Doz. $[illegible]
Aluminum Folding Doors Each $[illegible]
Gutter Gum Qt. [illegible]
Gutter Gum Gal. $[illegible]
Asbestos Roof Coating Gal. $[illegible]

NEAR FOUNTAIN CIRCLE
Between Market and Tolmie, one block east of Douglas.

S. J. PEDEN LTD.
2835 Quesnel St.
EV 5-1438 EV 5-6331

DOMAN'S BUILDING SUPPLIES "SELF SERVE" CENTRE FIRST IN CANADA
280 Bay Street

Invites you to visit our spacious and modern Building Supplies Supermarket. Here are a few of the conveniences we have to offer you:

- Low Prices (we will not be undersold).
- Tremendous Selection.
- Everything under one roof.
- Children entertained while you shop.
- Lots of blacktop parking.
- Free Coffee Fridays and Saturdays.
- Lots of Plywood Cuttings.
- Serve-Yourself Lumber plus scores of other firsts in Victoria.

Open Fridays til 9 p.m..

FREE ESTIMATES

DOMAN'S LUMBER CO. LTD.
280 Bay Street
Cross over the bridge (Point Ellice Bridge)
EV 6-2151 Phone EV 6-2151

FENCING FOR LESS
50' Complete, $15.50
Combination Screen Doors, $14.50
Garage, 12'x20', $135 (Plus Roofing)
Basement Room, 12'x12' $114.50
Carport, $77

SAANICH LUMBER YARDS
3041 Douglas. EV 5-2496
Open 6 Days a Week

61 BUILDING SUPPLIES

STEWART & HUDSON LTD.
Building Supply Centre

Prices Not Valid After June 16

GIGANTIC SAVINGS
Biggest savings ever, to introduce 2-coat ceiling tiles, factory painted, flame proof. Choice of 4 sizes: 12x12, 12x24, 16x16, 16x32
PER SQUARE FOOT 11½c

No. 1 Mahogany Doors
2/0 x 6/6 $4.30
2/4 x 6/6 $4.[illegible]
2/6 x 6/6 $4.95

Mahogany Plywoods
4x7 3/16 Veed $2.45
4x8 3/16 Veed $3.45
4x7 ¼ Veed $2.95
4x8 ¼ Veed $3.95
¼ Rotary No. 1 4x8 $14.[illegible]
¼ Ribbon No. 1 4x8 $17.30

Wallboard Bargains
⅛ 4x8 Rix Hardboard $1.[illegible]
¼ 4x8 Rix Hardboard $1.[illegible]
¼ 4x8 Rix Pegboard $2.[illegible]
¼ 4x8 Rix Cherry Grain $[illegible]
¼ 4x8 Rix Maple Wood Grain $3.45
¼ 4x8 Duratile Tileboard $[illegible]
Arborite 4x8 Sheets $[illegible]
Arborite 2x8 sheets $10.[illegible]

Duroid Shingles
Hexagon Pattern, 100 ft. $[illegible]
Square Tabs, 100 ft. $[illegible]

Never Undersold
An unqualified statement that Stewart & Hudson will never knowingly be undersold. Upon proof of availability we will meet any prices offered on all our lines of building materials.

Savings for Everybody
2" Downspout 10' $1.[illegible]
2" Downspout Elbow [illegible]
Corrugated Fiberglas panels $[illegible]
Fresh Cement, sack $1.[illegible]
Concrete Mix, sack $1.[illegible]
Stucco Wire, plain 450' $[illegible]
Stucco Wire, furred 450' $11.[illegible]
Nails, 50 lbs., carton $[illegible]

Handy Bargain Items
8-ft. Plywood Kayak Kits $[illegible]
6-ft. Picnic Tables and Chairs precut drilled, seats 6 people $11.[illegible]
Compost Boxes, 2" cedar $7.[illegible]

1" Round Garden Stakes

	42"	48"
1-24 pieces	4c	5c
25-74 pieces	3c	4c
75 Plus	2c	3c

Paints and Hardware
Fence Stain, gal. $[illegible]
Quality Paint, gal. $[illegible]
[illegible] Copper Hinges, pair [illegible]
2 Copper Pulls [illegible]
Magnetic Catches [illegible]
Paint Roller Tray [illegible]
Alum. Combination Doors $[illegible]

Lumber Values
Largest selection available. Choice of 4 grades in fir, hemlock, cedar. Prompt delivery to all country points.

Almetco Windows
Free estimates on Aluminum Windows and Patio Doors. Complete stocks for prompt delivery.

Budgets and Financing
Stewart & Hudson welcomes charge accounts from any home owner building or improving. Have the convenience of
30-Day Charge Account
Revolving Credit Account
Budget Payment Account
Builders' Progress Mortgage Account
Your account is confidential

STEWART & HUDSON LTD.
[illegible] GORGE ROAD EV [illegible]
Open Monday Thru Saturday Til 5.30
LOTS OF FREE EASY PARKING

SHAWNIGAN LUMBER YARDS LTD.
2000 GOVERNMENT STREET
"Quality at the Right Price"

FORMICA SPECIAL
[illegible] Formica cuttings in various patterns including wood grains . . . while they last, each [illegible]

VISIT OUR SALES BARN
for the above item . . . while there browse around. You will find lots of interesting items at bargain prices.

BERRY HALLOCKS
Same price as last year's baskets.
Carton lots (1,000 to carton) $15.[illegible]
Less than carton lots, each [illegible]

SHAWNIGAN KAYAK KITS
Packaged in fibreboard container ready to assemble. Will keep the youngsters busy and happy at the beach or camp this summer. [illegible] length and complete in every detail $14.[illegible]

ATTENTION BUILDERS
Complete stocks of NHA and VLA grade stamped lumber.

SHAWNIGAN LUMBER YARDS LTD.
2000 Government St. EV 2-7261
Open Saturday Mornings.
At the sign of the revolving clock.

USE MURRAY-BRANTFORD
The better Asphalt Shingle
[illegible] Hex $[illegible]
210 sq. butt $[illegible]
16 colors to choose from.

ORDER NOW
ECONOMY ITEMS
[illegible] Hardboard $[illegible]
[illegible] Hardboard $1.75
[illegible] V-groove $[illegible]
4x8 3/16 Balsam ply $[illegible]
20 x 8' Picket Fence $[illegible]
[illegible] Fence Rails [illegible]
White Exterior Paint Gal. $3.79
Shingle Stain Gal. $[illegible]
[illegible] and [illegible] Nails, both ends $[illegible]
4 x 4" Cedar Gutter, Lin. ft. [illegible]
[illegible] Vgroove Panelling, 100 board ft. $[illegible]
[illegible]
[illegible] random [illegible] $[illegible]
Cedar Lath No. 2, 4 ft., 100 pcs. $[illegible]
Cedar Lath No. 1, 8 ft., 50 pcs. $4.75
Bean Poles, 8 ft., 12 for [illegible]
Tarpaper, 400 sq. ft. $1.[illegible]
Concrete Mix, 80 lbs. $1.19
Mortar Mix, 80 lbs. $1.19
Topping Mix, 80 lbs. $1.19
Hydrated Lime, 50 lbs. $1.45
[illegible] Copper Pipe [illegible]
Solid color Toilet Seats $[illegible]
Chrome Steel Sinks $[illegible]

FREE!
MAHOGANY DOORS WITH A COMPLETE HOUSE ORDER

LANGFORD BUILDING SUPPLY LTD.
Open Daily 8 to 6 Except Sundays
[illegible] Goldstream Avenue
GR 8-1724

R. A. GREEN LUMBER CO., LTD.
2891 Douglas EV 5-9774

LUMBER AND HARDWOODS
FOR YOUR BUILDING PROJECTS
MARINE PLYWOOD

FACTORY SERVICE
FROM YOUR PLANS
WINDOWS DOORS
CABINETS FRAMES
COMPLETE KITCHENS
ACCURATE ESTIMATES

2891 DOUGLAS ST. EV 5-9774

61 BUILDING SUPPLIES

THE MOORE-WHITTINGTON LUMBER CO. LTD.

MAHOGANY PLYWOODS

3-16x4x8 RC DGB V-groove, Super-finished. Per sheet $4.90
¼x4x8 RC DGA V-groove, Prefinished. Per sheet $6.90
¼x4x8 Ribbon DGA V-groove, Prefinished. Per sheet $7.30
¼x4x8 Ribbon DGA V-groove, Super-finished. Per sheet $6.90
¼x4x8 RC DAA AB. Per sheet $13.25
¼x4x8 Ribbon DAA AB. Per sheet $14.00

P.V. HARDBOARD (Reject)
¼x4x8. Per sheet $1.79

QUALITY BALSAM PLYWOODS
¼x4x8 V-groove. Per sheet $3.99

And SPECIALS on FIR PLYWOODS

Monday to Friday, 8 a.m. to 5 p.m.
Saturday, 8 a.m. to 12 noon

LOTS OF FREE PARKING

THE MOORE-WHITTINGTON LUMBER CO. LTD.
Off Bay Just West of Government St.
2614 BRIDGE EV 3-7106

CUBBON LUMBER BUILDING SUPPLIES (Formerly Drysdales)
1720 Cook Street EV 6-5161

THIS WEEK'S SPECIALS
Lots of 1000 BM
1x10 Bevel Cedar Siding $49.00
1x12 No. 3 Shiplap $43.00
1x8 No. 4 Shiplap $22.00
2x4 No. 4 Fir S4S $32.00
1½x10 Rej. Forest Siding $35.00
2x6 Cedar Decking $90.00
Paint Grade Door Jamb, set $2.98
1x2 to 1x12 K.D. and Air-Dried RED CEDAR, suitable for anything from fencing to shelving. Random lengths, per ft.
1x2 3c, 1x8 8c
1x3 3c, 1x10 10c
1x4 3½c, 1x12 12c
1x6 4½c

"CUBBON ON COOK"
Open 8 a.m. to 5.30 p.m.
Six Days a Week EV 6-5161

SPECIAL ! ! ! MAHOGANY DOORS
1⅜ hollow core
Various Sizes
Sale Price $3.99 to $5.99

For All Your Allied Building Supplies See
BUILDERS SASH & DOOR LTD.
483 Burnside Rd. East
Phone EV 2-3171
STORE HOURS:
8-5.30 Monday-Friday
8-5 Saturday
Lots of Free Parking

FOR THE GARDENER AND THE HANDYMAN
Stepping Stones from 60c
Garden Stakes, 4' to 7' bdle. 50c
Ready Mix Mortar, any quantity.
Quick Mix Concrete and Topping.
"ALBITOL" for the permanent bond between old and new concrete.
"Varathane" clear plastic finish for both interior and exterior
COME IN AND BROWSE

ISLAND BUILDING SUPPLY COMPANY
975 GORGE ROAD EAST EV 2-5173
Opp. B.C. Electric Bus Depot

SAND AND GRAVEL, ROAD gravel and clay fill. O.K. Trucking Co. 700 Tonnes EV 5-1832

SURPLUS 4" DRAIN TILE, 13c; fittings, 6c. EV 4-7758

62 FURNITURE

SPECIAL FOR THE DO-IT-YOURSELFERS
Make your own coffee table, dining or work table from our terrific special on mahogany doors in various sizes. Top quality! Sale price $3.99 to $5.99. Full selection of table legs available.

BUILDERS SASH & DOOR LTD.
483 Burnside Rd. East
Phone EV 2-3171
STORE HOURS:
8-5.30 Monday-Friday
8-5 Saturday
Lots of Free Parking

KILSHAW'S AUCTIONEERS
Cash for Furnishings
Sales on Consignment
1115 Fort EV 4-6441

LUNDS AUCTIONEERS
Buy — Sell — Appraise
926 Fort EV 6-3308

PANDORA FURNITURE
Good walnut china cabinet $32.50
6-pce walnut dinette ste. $57.50
21" General Electric TV $45
Cedar Trunk $7.50
1566 PANDORA (NR. COOK) EV 3-6311

HUNDREDS OF SPECIALS ON sale every day 1 p.m. to 6 p.m. Brand new Hollywood beds, $29.95; new rollaways with special thick mattresses, $28.95. Wai Gray's Bargain Warehouse, 301 Cormorant St. EV 2-1882.

CLEANING
3-piece chesterfield cleaned, deodorized in your own home from $17. All work guaranteed. We also clean carpets. Call Ambassador Home Service. EV 5-3462.

HIDE-A-BED, FRENCH PROVINCIAL style, $180; walnut dining-room suite, pedestal table, 6 chairs, sideboard and china cabinet, $125. Ph. EV 4-0281.

62 FURNITURE

SPECIALS IN USED AND NEW FURNITURE
2-pce Slipcovered Chesterfield Suite $39.50
Recliner Chair, in beige $9.50
3'3" Mattress $6.50
6x9 Viscose Rugs $7.50
9x12 Tweed Foam-Back Rugs $34.50 and 49.50
Viscose 27" Hall Runner, tweeds and plain, per lin yd 2.98
FREE DELIVERY — EASY TERMS
FREE PARKING
STANDARD FURNITURE BARGAIN BASEMENT
Scollard Bldg., View St. EV 2-8111

TRADE-IN SPECIALS
Brass fire screen 28x36 $15.00
Enamel kitchen table and 6 chairs $39.50
Walnut nite table $15.00
Walnut china cabinet $49.50
4-piece walnut bedroom suite complete $79.50
2-piece rose frieze davenport suite $79.50
1 plastic occasional chair $15.00
Good quality Floater rocker $35.00
Light maple bookshelf, 3 helves, $8 $12.50
3-piece bumper end sectional suite $79.50
HOME FURNITURE
820 Fort St. EV 2-5126

HOLLAND BROS. & CO.
New and Used Furniture
824 Fort Street Phone EV 3-6912
SPECIALS
Large 9-piece walnut dining room suite $169.50
Modern studio couch, in as new condition $49.50
2-piece green frieze chesterfield suite $67.50
Narrow walnut drop leaf table $32.50
Hat trees $6.50 to $15.00

CONTENTS OF HOME BOUGHT for Cash or advance made. MAYNARDS AUCTIONS SINCE 1902. 731 JOHNSON EV 4-5921 EV 4-5921

BRITISH UPHOLSTERY SHOP, 1400 Broad Street. We will gladly call at your house with patterns and give free estimates. Call with no obligation. EV 5-2222. Drapes — Slipcovers

MODERN MAHOGANY DINING room table, seats 12, small buffet, 6 chairs. EV 2-9412.

STUDENTS' DESKS READY TO paint, $14.95, also modern patio furniture. EV 2-4731.

CHROME SET AND 2 SINGLE beds with spring-filled mattresses. EV 3-9816.

MISCELLANEOUS FURNITURE for sale, suitable rumpus room, summer cottage. GR 7-2551.

VILAS MAPLE CHESTERFIELD, excellent condition, $100. EV 3-1211.

DANISH MODERN FURNITURE manufacturing. V. Kure. GR 8-3332.

63 MUSICAL INSTRUMENTS

WOODWARD'S
852 DOUGLAS
EV 2-7231

Shop Woodward's for Canada's finest home organ—the "Electrohome"—a product from the recognized leader in stereo and television. The "Electrohome" organ comes equipped with all the finest features such as percussion and sustain, at a big dollar saving. From $995 including matching bench. Full year warranty. Earphone jack for practice. Always in tune. Handcrafted 25-watt amplifier twin 12" speakers. No down payment.

Getting It At WOODWARD'S Is Your BEST GUARANTEE
Open Friday Till 9 p.m.

Instruments, Pianos, Organs, Sheet Music, Records, Etc.
ENROLL NOW FOR PRIVATE MUSIC LESSONS ON YOUR FAVORITE INSTRUMENT
COMPLETE REPAIR DEPARTMENT
Visit our new display rooms and see our fine selection of WURLITZER PIANOS AND ORGANS
HALL & FAIRFIELD MUSIC CENTRE
Open Wednesday Afternoon and Friday Evenings
728 FORT ST. PHONE EV 5-4842

Smartly Styled Beautifully Finished
RCA VICTOR PIANO ORGANS
• Guaranteed Lessons
• Budget Terms
Trade your accordion or other musical instrument
Only $189.00
BERNIE PORTER MUSIC STUDIO
721 View EV 2-9542

IN VICTORIA IT'S EATON'S FOR the HAMMOND SPINET ORGAN. With a wealth of tone colors and special features. It's the organ that can't go out of tune! Priced at $1,295 and $1,600. NO DOWN PAYMENT and generous trade-in allowance on your old piano. Professional organ lessons at no extra cost. EATON'S Music Centre. EV 2-7141.

HEINTZMAN AND NORDHEIMER pianos, new and used, for sale or rent. Showrooms at 2020 Douglas, day or any evening. Transportation provided. Exclusive agents Fletcher Bros. Ltd. (Walter Fletcher), 2020 Douglas. Phone EV 3-0248.

USED NORDHEIMER SPINET piano and bench, walnut case. Regularly $1,040, only $895. Rent to purchase $10 a month. Fletcher Bros., 2020 Douglas. Ph. EV 3-0248.

USED SPINET PIANO FOR RENT $10 per month, save $100 on the purchase price. Rent applies. Fletcher Bros., 2020 Douglas St. EV 3-0248.

BEAUTIFUL BABY GRAND PIANO and bench, rent to purchase, $20 per month. Fletcher Bros. Ltd. 2020 Douglas. EV 3-0248.

NEW AND USED PIANOS AND organs. Easy terms and trade. Hall & Fairfield Music Centre, 728 Fort. EV 5-4842.

HAMMOND ORGAN LESSONS BY Mrs. Mae Lee Landwer, in EATON'S Music Centre. Phone EV 2-7141, Local 380.

WILL PAY CASH FOR GOOD USED piano. Fletcher Bros. 2020 Douglas. EV 3-0248.

NORDHEIMER PIANO, GOOD condition, $295. 586 Brookleigh Rd., Elk Lake. GR 9-2386.

PRIVATE SALE BEAUTIFUL medium grand piano, $1,000. To view write Victoria Press, Box 461.

PIANO, GOOD CONDITION, $150. Call Sunday or evenings weekdays. EV 4-8052.

ELECTRIC GUITAR AND GIBSON amplifier, $110. EV 6-1871.

GUITAR AMPLIFIER, AS NEW. EV 2-1452.

WANTED, UPRIGHT PIANO. PH. EV 5-1823 after 6 p.m.

WANTED TO BUY, AN ELECTRIC guitar. Gibson preferred. EV 2-4676.

PIANO, GOOD TONE, $120. PH. EV 5-3500.

64 TV, RADIO, SALES AND SERVICE

$3 — TV CALLS — $3
KILNER'S TV. EV 5-7473

KERRY DRAKE

64 TV, RADIO, SALES AND SERVICE

K K K K K K K K K K K
AUTO RADIOS
For All Cars
$59.95
$10.00 Down
Immediate Installation
1-Yr. Guarantee
KING TV
1672 Douglas St.
EV 4-9913
Drive-in Service and Sales Entrance at rear of Fisgard St.
K K K K K K K K K K K

$3 MONTH
RENTS NEW TV
RCA, Westinghouse, Fleetwood
TV TONIGHT
STEREO, $5 MONTH
Rent can apply on purchase. Phone EV 5-9612. 10 a.m. to 9 p.m.

KENTS LTD.
TV and Radio Repairs
Reasonable rates and easy terms. Loan sets available on request.
RENTAL DEPT. — TVs, Etc.
We carry a large stock of Transistor Radios and Batteries. Philips, RCA and Zenith Dealer.
KENTS LTD.
742 Fort Street EV 3-7104

THE MUSIC BOX VACATION PLAN
If you are planning to be out of town on holidays we will pick up your TV, completely overhaul it, return your set when you return at a cost to you of just $12 plus parts.
2341 OAK BAY EV 3-8222

21" PICTURE TUBES $18.95
(1 Year Guarantee)
FREE HOME TEST
COLUMBIA TV EV 3-8083

$100 TO $300 TRADE-IN
For your old TV on an RCA Westinghouse or Fleetwood Color TV. Available TV City. EV 5-9612.

27" ADMIRAL TV
A 1962 spectacular screen, see more, get more for your old set. Call EV 3-0811. Butler Brothers, 1730 Douglas.

6-MONTH MONEY-BACK GUARANTEE—21" TV, $39.50. Quadra Appliance Service Centre, 2514 Quadra. Ph. EV 5-9422.

TELETRON TV WELL ESTABLISHED firm. Skilled technicians for TV service. Calls $4 day or night. EV 5-3622. 728 Menzies.

ATKINSON & PEARCE GUARANTEED REPAIRS
To all makes of Radio and TV. EV 2-8521 2652 Quadra

VICTORIA ELECTRONICS
Graduate Experts in Television
Any Make — Anytime — Anywhere
$4.00 EV 5-6033

TV ANTENNAS, MASTS AND ACcessories for do it yourselfers. Scuba Shop, 1819 Douglas.

TV RENTALS, SALES AND SERvice. Delta Electric, 714 Cormorant. EV 4-7418.

TV ANTENNA MAINTENANCE
Rawnsley & Jones
61 Yates EV 3-8781

BUTLER BROS. TV AND RADIO Service. Tubes tested free. 1730 Douglas. EV 3-1511. EV 2-2681.

ANTENNA SALES AND REPAIRS. Teletron TV. EV 5-3622.

COLWOOD ELECTRONICS
Marconi Dealer GR 8-2128

TOSH — 1817 FELTHAM. EXPERT repairs. GR 7-2246.

TV AERIAL
EV 2-0080

66 BICYCLES AND MOTORCYCLES

BICYCLE SALE NOW ON ROYAL cycle, 3 speeds, $34.50; Raleigh, 3 speeds, $38.50; 12" tricycles, $12.50. Electronic Bike Shop, 736 Johnson (Chinatown). EV 5-9812.

CCM RACING BIKES, 3-SPEED, chrome fenders, light weight. Only $62.50.
ROBINSON'S
1307 Broad St. EV 3-3429

WANTED FOR CASH—'58 to '58 Velo, BSA or Triumph, or 500-cc BSA or Matchless competition bike. GR 9-2086.

BICYCLES, SUIT 4 TO 14, $10; 14 to 17, $18. 556 Brookleigh Rd., Elk Lake. GR 9-2386.

'58 650-CC AJS TWIN, GOOD CONdition. Windshield and luggage rack included. EV 2-4002.

FOR SALE—26" 3-SPEED PHILlips boy's bicycle, wide handlebars. EV 4-4678.

BOY'S 3-SPEED RAYNAL BIcycle, good condition, $33. EV 3-9444.

1954 BSA 250 CC, A-1 CONDITION, $190. EV 3-9775.

MOTORCYCLE SALES
2007 Douglas Street EV 4-7043

NEW AND USED BICYCLES, REpairs. Russ Hay, 1230 Government.

SCOOTERS FOR SPRING. BROOK land Motorcycle Sales. EV 3-3026.

67 STOVES AND FURNACES

X X X X X X X X X X X
1962
TAPPAN-GURNEY
30" RANGE
• Chrome Oven
• Completely Automatic
SALE, $219.95
Easy Terms
Winner of Safari Case
L. J. Mollin,
1605 Cook Street
MARSHALL WELLS
724 Fort EV 4-1021
Evenings EV 3-4452
X X X X X X X X X X X

"CYCLOS" FOR ECONOMY
A new Cyclos oil range installed in your kitchen will give you HEAT — HOT WATER — CONTROLLED HEAT COOKING with a saving of up to 30% on fuel.
C. Tayler Home Appliances
707 JOHNSON EV 3-3281

SOUTHALL'S USED DEPT.
Special — 2" furnace air-conditioners (motor, blower, cabinet) from $40. 3 good used conversion oil burners, complete with controls, from $40.
SOUTHALL'S
832 Cormorant St. EV 5-6042

"PACIFIC"
The famous sealed-in steel furnace and oil units that cannot smoke give you a lifetime satisfaction.
PACIFIC SHEET METAL WORKS LTD.
1000 Yates Street EV 2-3185

1 USED COLEMAN FLOOR FURnace, 50,000 BTU output with thermostat. Good condition, $85. C. J. McDowell. EV 3-4138.

40" INGLIS ELECTRIC RANGE, fully automatic, copper trim, perfect condition, $250 or best offer. EV 3-2537.

67 STOVES AND FURNACES

BE WISE ECONOMIZE!
have a comfortable home at reasonable cost with a
CYCLOS OIL RANGE
and have all the comfort without the work!
Wake up to a nice warm kitchen and lots of hot water. The Cyclos oil range has a large 18" oven.
See this range in our showrooms.
Trade in your old C & W or oil range now!
We Sell—We Install—We Service
C. J. McDOWELL
757 Fort EV 3-4138

RANGE AND FURNACE REPAIRS, boilers and Cyclos oil burners installed. EV 3-1862.

STOVE AND FURNACE PARTS, Incinerators. Victoria Foundries Ltd., 833 Pembroke Street. EV 4-2134.

NEARLY NEW GE ELECTRIC range, 4-burner, large oven, $125. EV 3-2420.

ALL-STEEL FURNACE, COAL AND wood. Metal pipes. $35 or best offer. EV 3-2127.

VIKING RANGETTE, NEWLY copper wired throughout, excellent condition, $37.50. EV 4-2274.

WOOD AND COAL FURNACE, complete with pipes. Very good condition. $35. EV 5-2346.

McCLARY FURNACES, PAULIN'S, 1823 Govt. EV 4-1442. GR 7-2194.

YELLOW TABLE-TOP FRIGIDaire electric stove. GR 9-4530.

SOUTHALL'S HEATING LTD.
832 Cormorant EV 5-6042

GAS RANGE
EV 3-8460

WELDED STEEL COAL AND wood furnace. EV 2-3894.

COAL AND WOOD RANGE, GOOD condition, $25. EV 4-1900.

KELVINATOR ELECTRIC STOVE. GR 9-4541.

WOOD AND COAL STOVE, $15. EV 4-1286.

71 FARM IMPLEMENTS

For YOUR BEST BUY in new or used
Farm, Industrial and Irrigation Equipment
Call John Robison in Duncan at Canadian Car (Pacific) Limited
Duncan branch:
Days 373 or 945
Nights 381-R-2
Dealers for International Harvester Farm and Industrial Tractors with Allied Equipment
McCormick Farm Implements
Holman Air Compressors and Rock Drilling Equipment

NICHOLSON Back Action HAY TEDDERS
With unique double action tines, ensure high quality hay by saving up to 30% in time required for curing heavy first cut. The gentle action of a Nicholson tedder can save its cost in one season.
ALSO SEE THE LATEST FORD 250 BALER AND QUICK HITCH MOWER.
MAYHEW, STRUTT & WILLIAMS LTD.
2312 Douglas St. EV 4-3922

For Complete HAYING EQUIPMENT
BUTLER BROTHERS
Tractor Shop
Keating X-Rd. GR 4-1121

CLIFFORD ROTO-TILLER. EV 3-8602

GIBSON TRACTOR WITH CULTIvator, disks, blade, $130. GR 7-2363.

72 MACHINERY

TANDEM 12-TON LOG TRAILER, $900. EV 4-8082.

73 TOOLS FOR RENT

FOR RENT
Rototillers — Compressors
Rock Drills — Concrete Breakers
Pumps — Lawn Mowers — Mixers
Floor Sanders and Polishers
Hal Tilbeum All Recuer EV 4-6414

74 GARDEN SUPPLIES

Fertilizer

FOR THE BEST GARDEN
Dig Cow Manure in Now
$3 Yard for 6-Yard Loads
RUDD'S DAIRY FARM GR 9-3073

Plowing, Rotovating and Cultivating

C. STARCK (3RD YR.) ROTOVATing, lawns, etc. Priced to suit everyone. GR 9-3187. EV 3-1084.

REG AND RALPH'S ROTOVATING. 2 heavy machines. No waiting. Phones EV 4-1218 or EV 5-7066.

FLECK'S TRACTOR, ROTOVATE, plow, level, post holes, mowing, hay baling. GR 9-2385.

ANDY'S TRACTOR, ROTOVATE, mow, level, cultivate. GR 9-6820.

C&C ROTOVATING, ETC. WORK ing man's price. Phone EV 2-8892.

DON'S TRACTOR SERVICE
Rotovate, level, plow, mow. GR 7-3818

COOPER'S TRACTOR, ROTOVATE, plow, level, mowing. EV 2-0616.

CARLSON'S TRACTOR ROTOVATE, level, light clearing. GR 9-2143.

JEWKES PLOW, ROTOVATE, LEVel, dig, sewers. GR 7-2023. EV 5-0443.

Seeds, Bulbs and Plants

BEDDING PLANTS, DIRECT FROM grower. Large selection. Jennings, 1700-1711 Ruby. No Sundays. Ph. GR 7-3242.

A FEW MORE FLATS OF BEDding plants left at $1.25. 4200 Glanford. GR 9-2810.

TYRRELL'S SHRUBBERY OPEN 7 days. 1715 Hillside. EV 2-1685.

BLOOMING POTTED PELARgoniums, 40c. 2202 Blanshard.

Top Soil, Rocks and Fill

SPECIAL SPECIAL
NO. 1 BLACK TOP SOIL, MUST BE REMOVED.
6 YARDS $14.00
O.K. TRUCKING Co. Ltd., EV 5-1812

WHY WAIT FOR THAT NEW lawn or garden. Don't put it off, put it in. Use our new, easy-to-grow, post-dated cheque plan on 33's, dame virgin black pasture loam sod at only $17 per 6-yd. load or rich dark brown moisture-retaining peat soil at only $15 per 6-yd. load, or well-rotted mixed barnyard manure, $15 per 6 yds. All prices delivered. J. & Carlow, GR 8-2221 anytime.

SHREDDED PEAT SOIL—GARDEN sand, manure, gravel, fill. Soil and manure by the sack. E. Hanson Ltd. GR 9-1807.

C. L. RIDLEY TRUCKING
Black topsoil, road gravel, cement gravel, etc. GR 9-2791.

CLEAN BUSH TOP SOIL, EXcellent for lawns and gardens. Ph. EV 6-3824.

Radio Report

Sunday's Highlights

4.30—Report on the Arts features a talk on architectural education—CBU.

1.15 p.m.—Baseball, Seattle Rainiers vs. Vancouver Mounties—KOMO.

6.30—Outdoors with the Experts discusses violation of our wilderness areas—CJVI.

8.00—CBC Stage presents The Girl with a Poppy—CBU.

10.15—Winner Take Nothing: Story of Ernest Hemingway, second of four parts—CBU.

10.30—Sunday Night offers a documentary on American author J. D. Salinger—CBU.

Sunday's News

9.00 a.m.—BBC News and commentary from London—CBU.

7.00 p.m.—CBC News from Toronto.

Monday's Highlights

12.15 p.m.—Political talk, New Democratic Party—CBU.

6.15 p.m.—Delayed broadcast of the Queen Mother's welcome to Montreal—CBU.

6.30—Singer Eleanor Collins is guest on the World on a String program—CBU.

6.30—Ask the Doctor discusses how to treat accidents in the home—CJVI.

7.15—Political talk, Progressive Conservative party—CBU.

10.30—Assignment—CJOR.

Monday's News

9.00 a.m.—BBC News from London—CBU.

7.00 p.m.—CBC News—CBU.

(Most stations carry news broadcasts every hour on the hour or half hour. Broadcasts listed above are national network newscasts.)

CJVI (900) Victoria; CKDA (1220) Victoria; CFAX (1070) Victoria; CBU (690) Vancouver; CKNW (980) New Westminster; CKWX (1130) Vancouver; CJOR (600) Vancouver; KIRO (710) Seattle; KXA (770) Seattle; KOMO (1000) Seattle

74 GARDEN SUPPLIES

Fertilizer

NO. 1 PEAT SOIL, 3 YDS., $10; 6 yds., $18. GR 9-3680 anytime.

No. 1 PEAT SOIL, 3 YDS., $10; 6 yds., $18. EV 2-3410.

79 SPORTING GOODS

SAVE $$$
300 Sav. $9.80; 303 Sav. 24.95, 30.95
Rem. pump and 4X scope $149.50
30-30 Sav. 37.50; 30-30 Win. 32.50
22 Rem nylon auto and scope 39.95
22 Browning pump 39.95; 30.06 Rem auto 114.95; 12 ga. Rem. pump 99.50; 22 ga. Browning auto 99.50
ROBINSON'S
1307 Broad St. EV 3-3429

REDUCING STOCK ON RELOADING
Powders and Shot
Shot 21c and 27c lb.
1 Reloading Set, reg. $90.00 $69.95
GAR TAYLOR SPORTS SHOP
917 Fort

MULE DEER AND MOOSE HUNTing party has room for 2 more hunters this fall on a 2-week hunt. Especially designed for the hunter who appreciates home comfort on a big-game trip. Phone EV 4-5143.

FATHER'S DAY SPECIAL
3rd Mitchell spinning reel (salt and fresh water), regular $32, special $24.95
ROBINSON'S
1307 Broad St. EV 3-3429

PARKER HALE 308 SUPREME, 4X scope and mounts, 5-year guarantee, $89.95. Gordon's Sporting Goods, 1007 Hillside Ave. EV 2-5615.

80 BOATS AND MARINE

NYLON Floor Mats for Boat or Car
16"x18", each 98c
18"x24", each $1.60
18"x54", each $3.25
Extremely Durable Non-Skid
Disposable Dish Towels for Boat or Home
10c each or 3 for 25c
Your Evinrude Dealer Sales — Service
MULLINS MARINE SALES LTD.
Open Friday Night until 9 p.m.
815 Yates St. EV 2-1928

"SABOT" BOATS
8' Size—Unpainted
$49.95
D & D TIRE
Victoria Duncan

Island Marine Suppliers
1214 Wharf St. EV 2-8258

FOR SALE OR TRADE — 21' OUTboard cruiser fully equipped, sleeps 4. Consider smaller boat, light truck, or tractor and equipment as part or full payment. GR 5-1884.

BELLBOY FIBERGLAS DE LUXE 14' runabout, black and white, matching upholstery, 35 Johnson, Javelin electric, custom tarp, heavy duty trailer. $1,200. EV 5-8480.

17' FIBREGLAS AND MAHOGANY run-a-bout, steering and windshield, $225 or nearest offer. To view Cedar Hill Esso Garage, 3827 Richmond.

PLYWOOD BOAT ABOUT 12', fibreglass bottom, 10-h.p. Mercury motor, factory trailer. All in excellent condition. Ideal for fisherman. $395. EV 4-0675.

25' CABIN CRUISER, 110 H.P. Mercury engine fully equipped. Ready to go. 14 K 10338. $2,310 or offer. At Shoal Harbour Marine, Sidney.

17' GLASPAR CABIN CRUISER, 2 berths, 35-h.p. outboard with controls, foam cushions, 2 18-gal. built-in gas tanks. Excellent condition. On display at Van Isle Marina.

FOR SALE—COMFORTABLE 28' cruiser. Industrial Ford 6 fresh water cooled. Cruising speed 8 to 9 knots. Reasonably priced. EV 2-6717.

IDEALLY SAFE AND SEAWORTHY for the family. 20-ft. clinker built cabin boat. Merc. 50 Mercury plus accessories. Good buy. EV 6-7766.

SPECIALLY DESIGNED V CLINKer, only 4 in Victoria. 25-h.p. Evinrude motor. Both like new. Only $850. 356 Constance.

16' MAHOGANY CRUISER, never been in water. With factory tilt trailer. No motor. EV 2-0126.

BEAUTIFULLY FINISHED 14-FT. runabout, 75-hp Gale electric. Complete with trailer. Very reasonable. 1911 Ruby Rd.

28' COMMERCIAL TROLLER, COMplete with gear, good hull and motor. Must sell for health reasons. GR 5-1573.

14-FT. PLYWOOD WIDE BEAM, 30 Evinrude 30-hp and steering, complete with trailer, $830 or best offer. 2379 Dalhousie.

22' TROLLER FOR SALE. PHONE EV 6-3834.

80 BOATS AND MARINE

12-FOOT PLYWOOD BOAT AND trailer, 7½ h.p. motor, $225. 915 Sioux Place.

FACTORY-BUILT 12' CLINKER, 3½ Wisconsin, good condition, $125. GR 8-4413.

16' BELL BOY BONANZA, 50-H.P. Evinrude, like new, $1,450. Terms arranged. GR 7-2108.

17' GLEN-L SEAKNIGHT CABIN cruiser, with or without motor. Ph. GR 9-2082.

18' CAMP TENDER BUDA ENgine, first-class condition. Full price $1,500. Victoria Press, Box 275.

22' INBOARD CABIN CRUISER, sleeps 2. Head, foam cushions. EV 4-9283.

18' CABIN CRUISER, SLEEPS 2, Johnson 30 h.p. electric. EV 4-1338 after 6 p.m.

16' FIBREGLAS CLINKER, 7-H.P. marine motor. Cabin. Reverse prop. Good condition. $350. GR 8-3844.

Clinker Hulls for Sept. Delivery
D & L BOAT WORKS
6421 Pat Bay Highway GR 4-2074

14' FACTORY-BUILT PLYWOOD runabout, ideal fishermen or skiers. $120. EV 3-7379.

12' RUNABOUT WITH TRAILER, $190 or will sell separately. Ph. EV 6-5200.

13' CARVEL BUILT BOAT FOR sale, 3 h.p. outboard, $120. Phone GR 7-3428.

17' GLEN-L MERCURY MARK 25, elec. start, canvas top, trailer. EV 2-6622.

12-FT. BOAT, PLYWOOD, WITH factory made trailer and '61 Johnson 10 h.p. motor, $325. EV 3-3536.

21' TRAILER, FULLY EQUIPPED, electrical brakes, $500 or best offer. EV 6-2577.

16' CABIN CRUISER, FIBERGLAS bottom, Fageol 44 engine, $350. Ph. GR 5-2061.

17' GLEN-L SEAKNIGHT CABIN cruiser, ideal family boat, $450. GR 7-3480.

28' CRUISING KETCH, FULLY equipped. See at Oak Bay. Best offer takes. EV 3-6083.

MUST SELL, FOR BEST OFFER, 12' fiberglass cartop with 3 h.p. outboard. 3260 Ralston Cres.

17' GLEN-L RUNABOUT, COMplete with 10-h.p. Evinrude and trailer. Ready to go. GR 7-3084.

KNIGHT MARK 2 SAILING dinghy kits now available only $127. Phone EV 5-0800 for free literature.

37-FT. CUSTOM FLYING BRIDGE planked cruiser. Immaculate, S/S radio, very fast. Terms. GR 9-3366.

COMPLETE INSURANCE FOR boats, yachts, motors. Phone J. W. O'Reilly Insurance Agency. EV 3-0632.

Seagull Outboard Motors
VAN ISLE MARINA
Steve Dickinson, GR 5-1138, Sidney

13-FT. PLYWOOD BOAT, FIBERglassed bottom. Suitable for cartop. 5 h.p. motor, $150. EV 4-9723.

14' FIBERGLAS BOAT, COMPLETE with 50-h.p. motor and trailer. Easy terms. Call Jim, EV 3-4632.

16-FT. CABIN BOAT, INBOARD, FIBERGLAS HULL, $375. Phone GR 8-3168.

MOVING! MUST SELL IMMEDIately, brand new 4-h.p. outboard. Reasonable. EV 4-8133.

22' CABIN CRUISER, SINK, HEAD, twin 35-h.p. Gale electric, $2,300. Good condition. EV 2-8666.

WALKER MARINE
See our display of used boats
GR 7-2727 1601 Feltham Rd.

1957 — 7½-H.P. EVINRUDE OUTboard motor, good condition, $125. Anglers Boat Rentals. GR 9-2652.

17' PLYWOOD BOAT AND TRAILer, good condition. GR 7-2863.

BOAT TRAILERS, COMPLETE, $98. Al's, 314 Dundas. EV 2-8233.

FOR SALE — 21-FT. OUTBOARD cruiser hull, $300. EV 2-8494.

NEW 16' PLYWOOD CARTOP boat, $85. GR 9-0617.

10-HP JOHNSON 1958, $195. ONE hydroplane, $30. EV 5-9507.

14' RUNABOUT FRAMES AND plans, $30. GR 7-2619.

14' CABIN BOAT, INBOARD, $90. GR 7-2610.

8-FT. KAYAK, $19. Good condition. EV 4-7798.

8' MINIMAN HYDRO AND SPEED prop. EV 2-8088.

14' BOAT, LIGHT, IDEAL FOR fishing, fiberglas, $125. GR 9-7180.

10-H.P. JOHNSON, 8' HYDROplane, $115. EV 3-2232 after 6 p.m.

18 H.P. JOHNSON, 1956, GOOD condition. EV 3-2068.

17' BOAT, EXCELLENT CONDItion. EV 3-7315.

BOAT TRAILER, SMALL WHEELS, $85. 314 Dundas. EV 2-8233.

2 KAYAKS, $10 EACH. BOTH IN good condition. 382-0480.

16' RUNABOUT, 2 MOTORS, trailer, etc. Offers. GR 9-4880.

16' INBOARD, $400. APPLY Anglers Rentals.

CANOE COVE MARINA LTD.
Swartz Bay GR 5-2812 Sidney, B.C.

CUSTOM MARINE FITTINGS
Tri-Way Brass Foundry. GR 9-2873.

80 BOATS AND MARINE

EATON'S
Marine Display
818 View Street
(Behind the YMCA)

Choose your boating equipment now from EATON'S wide selection of used and new boats, motors and trailers. See our fine 1962 Marine Display in the Warehouse Showroom on View Street . . . You have the satisfaction of knowing that whatever you purchase is backed by the famous EATON guarantee:

"Goods Satisfactory or Money Refunded" . . . And you can Budget-Charge your choice!

1 Used 12-ft. aluminum boat (1960 model) $199.00
1 New Viking 12-ft. moulded fibreglas boat with controls, windshield, steering and upholstery. Complete $479.00
1 Used 13'6" runabout boat, with controls and 15-hp. Evinrude motor. Complete $325.00
1 Used 16' cabin boat $299.00
1 New Viking 14-ft. boat, moulded fibreglass, with controls, upholstery, lights and motorwell. Complete $679.00
1 Used 13'6" plywood runabout with windshield, steering and trailer $239.00
2 New 16' Glascraft Runabout $1,395.00
1 New 16' Glascraft Hardtop with upholstery $1,645.00
1 Demonstrator 30' Flying Bridge Cruiser $8,300
fibreglas, with controls, upholstery.
Complete line of boat trailers. Each, from 134.00 to $315.00

WAREHOUSE SHOWROOM
814 View Street
EATON'S OF CANADA

Philbrook's Boat Works
2324 Harbour Rd., Sidney GR 5-2222

USED BOATS TO CLEAR
14' Plywood Runabout $25
16' Bell Boy, fully equipped with 75 h.p. Johnson $1525
16' Clinker Rowboat $65
15' Bell Boy, 18-h.p. Johnson and Trailer $1295

NEW BOATS REDUCED TO CLEAR
Reg. / Sale
17' Thermocraft $1,531 / $1,461
17' Thermocraft $1385 / $1295

USED GUARANTEED OUTBOARDS
60 Johnson, 18 h.p. $365
60 Johnson, 35 h.p., electric $295
58 Johnson, 35 h.p., electric $425
59 Johnson, 35 h.p., manual $425
59 Johnson, 35 h.p., electric $525
60 Evinrude, 40 h.p., manual $495
60 Johnson, 40 h.p., electric $625
56 Evinrude, 30 h.p., electric $395
61 Johnson, 40 h.p., electric $645

ANGUS MARINE
2220 Douglas St. EV 4-7431

ATTENTION BOATBUILDERS! SPECIAL
Marine and regular waterproof fir plywood. Long lengths at bargain prices. Limited quantity in various sizes. Budget terms available. For all your allied building supplies, BUILDERS SASH & DOOR LTD., 483 Burnside Rd. E. EV 2-3171. Store hours 8-5.30 Monday-Friday, and 8-5 Saturday. Lots of free parking.

ATTENTION DIVERS
Bargains galore on diving equipment. 25% off all catalogue prices! First quality ¼" Neophrene wet suits, stock sizes from $33.95. Custom suits from $39.95. Write for free catalogue and measurement charts.
THE DIVER'S DEN,
315A WESLEY ST.,
NANAIMO, B.C.

36' DISPLACEMENT HULL, NEW Chrysler Crown Special engine, new radio-telephone last year, sleeps 6 plus. Wonderful sea boat. 37 displacement hull. Graymarine engine, well equipped. A real salty boat that will go anywhere anytime. Victoria Yacht Sales. EV 3-4411. Eves. EV 4-4830.

NOTHING STANDS UP TO SALT spray and sea air like custom chrome plating from VANCOUVER ISLAND PLATING. Bring boat fittings, fishing flashers and all custom hardware plating here to BILL BEARDSLEY at VANCOUVER ISLAND PLATING, 40 Kingston, ½ block from Motor Vehicles branch.

30' CABIN CRUISER, ROSELYN, sleeps 6, galley, flush toilet, '56 Stude Alpha marine engine, 95. Excellent lockers and head room. Ideal family fishing boat. Sacrifice at $2,000. Good terms available reliable buyer. Apply Randles, Swartz Bay.

21' CABIN CRUISER, NEW CABIN, flying bridge, motor, clutch and reduction gear. Ideal fisherman. Best offer or will swap for smaller boat and cash. Phone EV 5-1020 or apply 41 Camden.

25' OWENS DE LUXE CRUISER. Sleeps 5. Speed over 25 m.p.h. Full galley, stove, dinette, private toilet, large cockpit fitted for fishing. Replacement cost $19,000. Will sell for $5,500—$2,000 down. GR 5-2621.

18' MAPLE BAY HULL, FULLY fibreglassed, mahogany deck, 18t trailer, '58 Elto 25 h.p. outboard. Outfit very little used, $675. Phone GR 7-1476 after 5.30 p.m. eves or all day Sunday.

LICENCE NK686, 28' COMMERcial troller, 4 gurdies, 7-9 East Hope, some cabin repairs needed, underwater work just completed. Apply MacKay Cormack. Best offer over $900.

FIBREGLAS AND CELASTIC covering. Cello-foaming and Fibreglas repairs. Pelagic Construction and Design Ltd., 65 Songhees Rd., EV 2-6715.

4-cyldr. 36 h.p. Graymarine,
4-Cyldr. 24 h.p. Universal
ORR MARINE DISTRIBUTORS
160 Kingston St. EV 3-5613

SHORE ACRES MARINA
Launching ramp, dockage, boat transport, trailer park, tenting space, winter storage. Mill Bay Rd. 743-2371.

See the 1962 line of tried and tested Gale Buccaneer Outboards at
WEST BAY MARINA
453 Head Street EV 5-4682

19½' BRANDLMAYR SEA-ESTA with 30-h.p. long shaft, electric start Evinrude. Ready to go. $1,350. At Anglers Rentals. Owner, phone GR 7-1690.

MUST SELL 19' PRO-BUILT PLYwood boat with deck and 3.6 Scott motor. Will sell separately. Ph. GR 9-5301.

15' CABIN CRUISER, SLEEPS 2. Radio, cushions, built-in gas tanks. '61 70-h.p. Merc. (used 4 times), electric start. GR 7-2087.

24' CRUISER, FULLY EQUIPPED, will be on slip for inspection at Randles Landing June 9 and 10. GR 4-1841.

FOR SALE AT SHAWNIGAN LAKE, 14' clinker-built boat, Briggs-Stratton engine, oars, $200 or near offer. EV 3-7302.

1957 7½ H.P. EVINRUDE, JUST overhauled, $100. GR 8-0827.

16' CABIN BOAT WITH TRAILER, in good condition. GR 9-3169.

2—11' KAYAKS, NEW CONDITION, $60 each. EV 2-8694.

17' DECKED STURDY PLYWOOD runabout. Controls, $50. EV 2-8694.

14' BRANDLMAYR SPORTS RUNabout with trailer. GR 7-1292.

CANOE, PETERBOROUGH, 15'. EV 4-4705.

13' RUNABOUT, CONVERTIBLE top, windshield, $125. 1430 Brook.

14' FIBERGLAS, 18-h.p. Johnson, trailer, accessories. EV 4-9373.

10 H.P. JOHNSON, A-1 CONDITION. EV 4-1847.

A DANDY 1959 3-H.P. JOHNSON outboard. Eves. EV 3-2802.

WANTED — 6 OR 8' BOAT OF some kind, cheap. EV 5-7888.

SKEETER HYDROPLANE, $62.50. GR 7-3761.

81 TIMBER

TIMBER AND FOREST LAND bought and sold for cash. F. G. Rainsford, B.C.R.F., 929 Fort Street.

WANTED — FIR OR BALSAM standing or felled timber. Parry Bros. GR 9-4227 or GR 8-2682.

82 MISCELLANEOUS FOR SALE

TIME NOW!
To Plan For Your
UNDERGROUND SPRINKLER SYSTEM
• Residential
• Commercial
• Agricultural
We carry a complete stock of Plastic Pipe and Fittings, Sprinkler Heads, Etc.
Phone for a Free Sprinkler Survey of your property.
W. R. MENZIES & COMPANY
911 Fort EV 3-1112

MEN'S 2-PANT SUITS
$49.50
ALL WOOL WORSTED PATTERNS AND PLAINS
SIZES 34 TO 44
LES PALMER
714 VIEW
EV 3-2635

WOODWARD'S
Used Furniture and Appliance SHOWROOMS
An Excellent Selection
POPLAR WHITEWOOD FURNITURE (Unpainted)
779 Pandora EV 2-8932
Open 'til 9 p.m. Fri.

FAMILY TREASURES AT SACRIFICIAL PRICES
101NTG Bar Brooch with 13 diamonds $310
101NTC diamond twin ring with baguette of rubies and small diamonds $[illegible]
Enamel gold locket and chain with seed pearls $[illegible]
LITTLE & TAYLOR JEWELERS LTD.
"Your Family Jewelers"
1390 DOUGLAS ST.
VICTORIA, B.C. EV 5-4431

CORRUGATED FIBERGLAS sheeting. Yes, you get what you pay for! Price goes with quality, and reflects our policy of offering nothing but first-grade sheeting, not odd lots in "open stock" colors, not discontinued shades, and in gauges identified by actual weight per square foot. We carry stocks of the accessories you need for installation and have facilities for cutting to your specifications. Buy where you find the stocks and the service. Industrial Plastics, 506 Fort St. EV 6-1477.

Sale of Trade-In Duplicators
Model 120 Gestetner, hand $150.00
Model 360 Gestetner, elec. $450.00
Model 90 A. B. Dick, hand $125.00
Model 250 Roneo, elec. $225.00
Model 250 Roneo, hand $[illegible]
Spirit, Copyrite, hand $65.00
Apeco Photocopier $75.00
Photorapid (Roneo) $50.00
Multilith 1250, extra roller $750.00
J. R. PIPES BUSINESS SYSTEMS
Authorized A. B. Dick Dealers
Phone 383-6021
Service and Supplies for All Duplicators

"PRICE IS RIGHT"
Shears, hand and power mowers sharpened, rotary blades balanced.
KEYS CUT—ALL TYPES
KEYS FITTED TO ANYTHING
Lock combinations changed
Service calls anywhere
New, Used Lawn Mowers
PRICE'S KEY SHOP
847 Fort Street EV 4-0221

2-WHEEL SIDEWALK BIKE, $10; 2 salmon rods and plastic reels, $7 each; 9x12 umbrella tent, good shape, $30; gas hot water tank, $5; 2 pair lined floral drapes, $10; small Coca-Cola cooler, $3; baby bottle warmer, $1; baby commode, $1; ironing board, $1; Weaver 3-power scope and mounts, $15; 2-shelf sectional bookcase with glass doors, $5. EV 2-9552.

FRESH BATTERIES!
Fresh hearing aid batteries mailed anywhere on Vancouver Island. We pay the postage. Order by instrument model or battery number from — W. Humphrey Golby Prescription Hearing Instruments, 1307 Douglas St. EV 5-1104

LAWN MOWERS AND SHEARS
Precision Sharpened. Pick-up and delivery. Lawn mowers bought and sold.
PRICE'S KEY SHOP
847 FORT ST. EV 4-0221

SEE OUR SELECTION OF NEW and used electric sewing machines, $27 up.
Repairs to All Makes
COAST SEWING MACHINE LTD.
818 Fort EV 2-6014

CHROME KITCHEN SET (EXTENsion table, 4 chairs), $30; single bed, spring and mattress, $30; all in perfect condition. Also electric kettle and other sundry useful articles. EV 5-4086.

HEAVY CARDBOARD WARDROBE, 6' cedar treated, 2 doors, new $10.50; neat Maytag washer, drain hose, splendid working order, ideal for country cottage, etc., $9.50. EV 4-2012.

NEW HOLLYWOOD BED, $30; Singer sewing machine, $5; coffee table, $9; 10x12 British India rug, 2 other rugs, also scatter rugs, sink and tub complete with swing taps, $12. 304 St. Andrews, phone EV 3-7062.

DORMAN'S ON DOUGLAS
"Buy of the Week"
GIFTS
FOR FATHER'S DAY, JUNE 17
"LOVE THAT MAN" BROADCLOTH UNDERSHORTS BY ARROW, $1.95

BEFORE YOU BUY A SEWING machine see the new Kenmore push-button, twin needle, automatic, always at Simpsons-Sears. Only $99.95. Backed by our famous 20-year guarantee. 720 and 762 Yates. EV 6-3561.

SPECIAL SHIPMENT FROM India. Consignment of cocoa mat and Sisal mats 9x12, special low price $18.95, 9x6, special low price $9.95. Furniture Mart, Broad and Pandora.

MOVING: MUSHROOM WUSHIA plush rug, 29x12, drapes to match; chesterfield, fridge, rangette, bedroom suite, expensive dining suite, kitchen and dinette suites, toaster, iron, etc. EV 5-0660.

7½ CU. FT. WESTINGHOUSE frig., crib, no mattress, 6-volt car radio and inside control spotlight, girl's 3-speed Raleigh bike. Phone GR 7-2757.

30" ELECTRIC RANGE, $110; Leonard frig. $125. Thor semi-automatic washing machine, $60. Good condition. EV 3-3391.

SEWING CABINET, COPPER table, antique wash stand, fire screen, household utensils. Phone EV 3-3395.

DOUBLE BED, SPRING-FILLED mattress with box spring, good condition, also balance wheels for 2-wheel bike. EV 3-3432.

SAFE BEAMY 12' GLEN-L RUNabout, 25-hp Johnson, overhauled; 36 Volkswagen van; 10 Dodge panel; large bamboo shrub. GR 8-6397.

DOCK, FORD TRACTOR HITCH, $25, 22 rifle and salmon rod complete. 479-2777.

COMPLETE 35MM PAXETTE. Telephoto lens, filters, case, gadget bag. $90 or best offer. EV 5-3082.

COMBINATION SALAD MAKER and mixer, 4 cylindrical graters, new, $11.50. EV 4-3082.

GOLF CLUBS, MATCHED SET with cart. Clemens [illegible]. EV 4-0171 after 1 p.m. Sunday.

24' TELESCOPING MAST WITH double antenna, $14. EV 2-6444.

GLADIRON, IN GOOD CONDITION, for $60. EV 3-0091.

82 MISCELLANEOUS FOR SALE

MAIS FURNITURE AND APPLIANCES USED DEPT.
Wringer Washers from $19.95
Refrigerators from $29.95
Electric Ranges from $19.95
Coal and Wood $29.95
FIRESTONE — matching automatic washer and dryer $249.95
INGLIS Automatic washer with suds return $129.95
14 Cu. Ft. Marquette chest type freezer $239.95
WE NEED USED
• Washing Machines
• Ranges
• Refrigerators
BEST DEAL IN TOWN
MAIS
1821 Cook EV 5-2435

VICTORIA WELDING AND FABRICATING
Trailers, trailer hitches and ornamental iron for sale. Portable welding, repair work.
509 Herald 385-1222
Res., 474-2173 Res., 386-5319

HARKNETT Appliances
AUTHORIZED DEALER FOR
McClary, Tappan, Westinghouse, General Steel Ware, Admiral
APPLIANCES
2333 GOVERNMENT EV 4-4100

FACTORY CLEARANCE
Of new vacuum cleaners and floor polishers. $13.95 ea., both $25.95.
1 Year Service Warranty
Eves. GR 5-3290 Days, EV 2-6841

BABY BEEF, 40c LB.
Choice sides of grain-fed Alberta beef. All unconditionally guaranteed. Ensure a supply of choice meat for the summer at present prices. Cutting, wrapping and sharp freezing, 6c lb. extra.
ALBERTA MEAT MARKET
1811 COOK ST. EV 3-4302

SIDEWALK BICYCLE, $12; SINGER sewing machine, $12; rangette, $12; wood and coal range, $10; electric range, with garbage burner, $30; washing machine, $30; gas hot water tank, $25; small tricycle, $5; oil heater and tank, $20; hot water tank, $8; small radio, $8. EV 5-9085.

SPECIAL PROMOTION
ELECTRIC COFFEE PERCOLATORS
TREMENDOUS VALUE — $5.95
OWL DRUG
FORT AND DOUGLAS
EV 5-8761

ELECTRIC RANGETTE, IRONING board, new condition, canner and sealers, kitchen articles, chesterfield and chair, electrical parts and overhead drill, fishing tackle, 12" planer, brass sprayer, 5 saw. EV 2-4191.

EASY SPIN DRY WASHER, $50. Small size G.E. range, $20. Singer portable, $20. Youth bed complete, $20. Walnut double bed complete with matching dresser, $40. Telephone table and chair, $25. Dining room drapes, $10. GR 9-2735.

13X25-FT. BRITISH INDIA SEMI-embossed peach beige rug, used 4 months, rubber underpad, new Esther Williams 20x40 ft. polythene lined swimming pool kit complete. Owner leaving Island. GR 4-1694.

CANADA CHOICE SIDES OF BEEF — approximately 100 lbs. Cut, wrapped and frozen for your freezer. 54c a lb. This week only. Avenue Meats, 1435 Douglas St. EV 4-5813. We deliver.

Cool Summer Dresses, many with Jackets, in half sizes, 12½ to 24½. Also regular sizes, 10 to 21.
AVENUE DRESS SHOP
Oak Bay at Monterey. Ph. EV 6-2588

ATTENTION APARTMENT OWNERS
Now available R.C.A. Whirlpool coin laundry equipment. Moderately priced. Island Washer Service, 618 Chatham. EV 2-6413.

BROWN RED CHESTERFIELD, nearly new, $45 or swap; radio and record player cabinet, radio included, recently refinished, 10" speaker, $30 or swap. GR 8-6733.

MOVING! MUST SELL! 21" TV, new picture tube; 308 rifle; Spalding left-hand golf set, blonde dining rm suite, excellent condition, plus buffet. GR 4-1984.

C.I.L. PAINTS
During June — Receive free paint roller kit with order of 1 gal. or more of Ciltone or Cilux or ext. house paint.

NEATSFOOT OIL FOR BASEBALL gloves, etc. We have it at 39c a bottle. Robinson's, 1307 Broad St. EV 3-3429.

ELECTRIC GUITAR IN TOP CONdition with amplifier, $30. Will sell separate. Boy's good CCM bicycle, $12. Budgie and cage, $4. EV 2-3974.

KENNEDY'S CAMERA CLINIC
Fast efficient repairs. Special attention to mail orders. 1113 Fort St. 382-0943.

ASSORTED COLORS OF DISCONtinued paints in flat or semi-gloss. Quarts 99c, gals. 2.98. Sherwin-Williams, 1814 Douglas. Ph. EV 4-2013.

VICTORIA'S TAPE RECORDING Centre. Recorders, supplies, information. Hudson's Tape Recording Studio, 1123 View Street. EV 2-0922.

35MM ANSCO OR EKTACHROME film, $3, including processing and mounting. Victoria Color Photo, 903 Fort. EV 5-5683.

MOUNT VIEW PHARMACY
3980 Carey Rd. GR 9-1800
Summer Hours 9.30 a.m. to 9 p.m. Daily. Sundays 6 p.m. to 9 p.m.

HEARING AIDS — ALL TYPES, $49.50 and $59.50. Why pay more? Binocular and instrument repairs. Trans-World Enterprises. EV 5-1941.

HOOVER CONSTELLATION, AS new, must sacrifice; Easy wringer washer, no pump, good working order, $15 will deliver. 1010 Fort.

FREE FILL
Help yourself, sandy clay. Also some black soil, diesel tank and 10-ft. stand, $15. GR 7-1137.

ALMOST NEW METAL AWNING, size 4x6 ft., for sale at half price, also almost new steel incinerator at a real bargain. EV 3-0830.

DEEP FREEZE, 9 CU. FT., EXcellent condition, $130. Saturday and Sunday after 7 p.m. and weekdays until 5 p.m. GR 9-2440.

CASH REGISTERS, ADDING MAchines, scales and slicers, etc. New and reconditioned. Owen Sons & Richardson Ltd. 950 Johnson. Ph. EV 3-0083.

TORO POWER MOWERS
Engine parts and repairs. Reel and rotary mower sharpening. The Lawnmower Hospital, Broad and Cormorant. EV 2-2062.

GIRL'S BIKE AS NEW WITH stand and basket, $30; three-brush President floor polisher, $30; fireplace grate, $3; small chrome table, $12. EV 3-6730.

DEEP FRYER, GRILL, FOUNTAIN and ice cream equipment for sale. Open to offers. Phone EV 4-0019 or EV 4-1441.

AUTOMATIC CANNING MACHINE; Brussels carpet; chest of drawers. EV 6-3504.

DARLING'S PHARMACY
Trusses, Belts, Elastic Hosiery
FORT AT BROAD EV 5-1212

SPRAY EQUIPMENT AND LADder rentals. Glidden paints. Decorative Arts, 1920 Oak Bay. EV 6-0532.

BABY SETS, SHAWLS, BOOTIES, matinee coats, hand-knitted garments. Pandora Wool, 762 Pandora.

AARONSON'S DRUG STORE
Sunday hrs., 9.30 a.m. to 1 p.m., 6 p.m. to 9.30. 1486 Fort. EV 6-2151.

PAY LIGHT AND PHONE BILLS
FAIRFIELD PHARMACY
DRUGS 301 COOK EV 6-8171

BEEF BY SIDE OR QUARTER. Bone half or whole. Good for locker. Sell reasonably. EV 3-0091.

82 MISCELLANEOUS FOR SALE

WOODWARD'S
752 Douglas

Your Freezer Headquarters In Victoria

We urge you to come and see this completely new

VANGUARD 20 CU. FT. COMPACT CHEST FREEZER

Exclusive at Woodward's

HOLDS 700 POUNDS

FEATURING THE ALL - NEW "FOAMED" INSULATION FOR LOW OPERATING COSTS, SAFER FOOD PROTECTION

Getting It At WOODWARD'S Is Your BEST GUARANTEE

GOVERNMENT EMPLOYEES

Custom made draperies will cost you much less and you can furnish your home with quality furniture and appliances at savings of up to 35% at

CONTINENTAL HOME SUPPLY

1602 Government St.
(Ex-Victoria Ballroom)

SURGICAL GARMENTS FOR MEN AND WOMEN

Come in and discuss your personal requirements without embarrassment.

OUR QUALIFIED MALE AND FEMALE ATTENDANTS WILL BE HAPPY TO ASSIST YOU.

Private fitting rooms.

SURGICAL SUPPLIES Ltd.
1012 Broad Street
EV 4-8433

SKIN DIVING EQUIPMENT SALE

Due to the inclement weather this spring we find we are overstocked. $10,000 of our stock is offered at discounts up to 25%. Tanks, regulators, fins, spearguns, etc.

BUY NOW AND SAVE
No Down Payment on Approved Credit

SCUBA SHOP
1319 DOUGLAS
½ Block from the Bay

FUTURO SACRO BRACE
Relieves back pains in the sacroiliac region below "small of the back" usually caused by shock or jar, a fall or long periods of over-strain from standing or sitting. $6.95.
FAIRFIELD PHARMACY
301 COOK ST. EV 6-6171
FREE DELIVERY

TAPESTRY CHAISE LOUNGE, Queen Anne legs; green velour bed - chesterfield (excellent); 21" Cooper Cyclon self-propelled rotary power mower, like new, cost $189 last year, make offer; carryop carrier, open metal box, 3'6"x6'6". GR 9-6461.

MUST SELL—1-H.P. POWER SAW, $20; natural muskrat fur coat, size 16, $100; heating pad, $2; Sunbeam Mixmaster, $5; Chinese insulated tea basket with pot and cup, $5; Westinghouse automatic iron, $2; new gumboots, men's size 6, $1. Phone EV 5-7300.

STEEL SHORES, SCAFFOLDS, bleachers, maintenance towers, swing stages, ladders. Rentals and sales. Clark & Pattison, agents for Sarnia Scaffolds, 140 Princess. Ph. EV 4-0445.

FREEZER OWNERS HOME-style sliced bread, guaranteed fresh, 15c a loaf. Delivered anywhere in Greater Victoria. Min. - 10 loaves. EV 5-0622. McDonald's Bakery.

ADDING MACHINES, NEW SMITH Corona 6 column ... $99.50. Used 7 column R. C. Allen, $30. New propeller for 10 h.p. Mercury outboard, $15. EV 5-4071.

Save on Children's Footwear
Ask about THE FAMILY PLAN
THE FOOT PRINCE
609 Yates St. EV 4-0023

MAKING GINGER BEER?
USE "CAIRO" QUALITY GINGER With recipe 60c
CAIRO IMPORT CO.
1700 DOUGLAS (OPP. THE BAY)

GIFTS FOR THE NEW BABY—towels, sleep wear, socks, gift cards. Pussywillow Children's Wear, Estevan Shopping Centre. Ph. EV 5-0042.

JACOBSEN POWER MOWERS
Available at B.C. Power Mower Sales, 102 Fisgard. Liberal trade-in allowance on your present mower. Phone EV 2-0013.

GIRL'S SMART SUIT AND dresses, size 8x, cheap. New sweaters, sizes 2 and 3, $1.30 each. Boy's clothes, lot $3. 2201 Epworth. EV 3-4700.

THE HILLSIDE PHARMACY
Complete Summer Supplies and Souvenirs
Quadra at Hillside EV 4-1682

ASK ABOUT OUR DAILY FEATURE
MOLLY'S Original Cake Shops
3611 Quadra. EV 3-2341
615 Yates. EV 3-6734

ORDER AWNINGS NOW, FREE estimates. Victoria Tent & Awning Co., 831 Balmoral Rd. EV 2-8215.

5-PIECE CHROME SET, SINGER sewing machine, occasional chair. EV 3-7304.

1960 LATE MODEL THOR AUTOMATIC washer. Sunday a.m. Phone EV 5-0094.

REBUILT VACUUM CLEANERS
Repairs—Service to All Makes
ABC Electric, 809 Fort EV 4-3113

4 SLEEPING BAGS AND 4 AIR mattresses. Coleman 2-burner gas stove. EV 2-1666.

DOUBLE WOODEN SWING AND girl's miscellaneous clothing, 5 years old. EV 3-5097.

UTILITY TRAILER, WELL MADE all-steel box, $65. 2-ton hydraulic jack, $6. GR 9-6048. 2082 Rowland.

DUCKLING AND DUCK EGGS
SIDNEY DUCK FARM
9405 Pat Bay Hwy. GR 5-1412

TYPEWRITERS NEW AND USED
Repairs, Rentals, Ribbons
Wm Brady, 1126 Blanshard EV 3-6731

BUICK CENTURY HARDTOP, $1,100; 14-ft. boat, trailer and controls, $200. 383-1744.

POTATOES, CAULIFLOWER, No. 1 trees, shrubs, bedding plants, etc. Mattick's Farm. GR 9-1686

GIFT CLUSTER LIGHTS
Replicas from Clustercrafts Ltd., 1300 Pandora at Junction. EV 3-3736.

FOR THE BEST TURKEYS AND chickens in town, Stuart's Meat Market, 1602 Douglas. EV 3-9213.

SEABREEZE TAPE RECORDER, excellent condition, $160 or best offer. EV 5-6097.

FOLDING V ALL-CHANNEL aerial with extra channel 2, 6 and 12 aerial, $22. EV 2-2066.

BLUE BABY BUGGY, $15. PH. EV 2-0460.

UNPAINTED DESK AND CHEST of drawers. GR 9-2736.

PHILCO FRIDGE, $65. GOOD working order. EV 2-8834.

ROTO TILLER, NEW CONDITION, $95. GR 7-4049.

TWO HIVES OF BEES. PHONE EV 2-4604.

82 MISCELLANEOUS FOR SALE

EATON'S
Warehouse Showroom
(Behind the YMCA)
818 View Street

Budget-Charge Terms available with NO DOWN PAYMENT

OUTSTANDING VALUE McCLARY-EASY WRINGER WASHERS

New Washing Machines featuring:
- Timer Control
- Agitator Control Lever
- Pump Control Lever
- Wringer Pressure Knob
- Wringer Reset Lever
- Wringer Control Handle
- Wringer Position Trigger
- Pressure Release Bars
- Sealed Unit—requires no maintenance.

Each $119.95

4 - Cycle ROTARY POWER MOWERS

Featuring Briggs - Stratton motor and 19" blade. 1 quart high grade oil included in price.
- No Adjustments
- Tamper Proof
- Safer Operation
- Easy Start

Each $65.88

* * * *

10 Only Hostess Chairs. Each $13.95
1 New 2-Pce. Chesterfield, green, foam rubber cushions $249.95
8 New Armless Lounges. Each $89.50
20 Only New Mexican Hat Chairs. Each $8.98
500 Yds. 27" Hall Runner. Lin. yd. $2.49
3-Pce. Walnut Finish Bedroom Suite $134.50
20 Only Table Lamps. Each $7.95
1 RCA Victor 17" TV, table model $49.95
1 Viking Refrigerator $129.95
1 Frigidaire Refrigerator $79.95
1 Acme Electric Range $59.95
1 Cyclos Oil Range $140.95
270 Only Linoleum Tiles. Each 8c
1 McClary-Easy Automatic Washer, No. 300 $259.95
1 McClary-Easy Automatic Dryer, No. 300 $199.95

DRYGOODS FEATURES

PATCH CARPETS — Better quality carpeting in 18x36" size. Rubberized backing. Several colors. Each $1.37

HEAD SCARVES—Water repellent, rolled edges. Assorted colors and patterns. Each 37c

GIRLS' SWIM SUITS—Assorted colors and styles. Sizes 2 to 14. Each $1.98 and $2.64

WOMEN'S COTTON PYJAMAS — Washable, full - cut. Adjustable waist. Sizes 30 to 38. Pair $1.78

GIRLS' BULKY KNIT SWEATERS — Cable stitch, "Orlon." Wide color choice. Sizes 8 to 14. Each $3.98

SORRY, NO DELIVERY OR WAREHOUSE ITEMS

EATON'S OF CANADA
Warehouse Sales
818 VIEW STREET

SAVE! SAVE! SAVE! at EATON'S
Warehouse Showroom
818 View Street

"VIKING" Food Freezers

15-Cu. Ft. Chest Freezer with 525 lbs. storage capacity . . . "quick-freeze" compartment . . . 2 food baskets and divider . . . Flood light in flexible lid.

Each $208.88

Limited Quantity so shop early and use your EATON Budget Charge Account with NO DOWN PAYMENT.

SORRY, NO DELIVERY OR WAREHOUSE ITEMS

EATON'S OF CANADA

LOWEST PRICES IN TOWN AT OAKCREST FOODS—3475 QUADRA
Open Monday, Tuesday, Wednesday 'till 9 P.M. Compare All Our Prices. Canada Choice red brand Chuck Steaks, lean, well trimmed 39c lb. No. 1 Bacon. By the piece 45c lb. Bologna, No. 1, made from the finest of meats 29c lb. Canada Choice, extra lean ground Beef 2 lbs. 75c. Baby Foods, Gerber's. All kinds, at 12 tins 99c. Fancy Winesap Apples, 3-lb. cello bag 39c. No. 1 bulk Carrots, extra fresh, 5-lb. cello bag 49c. First of the season. Seedless grapes, only 29c lb. Cut Rite Wax Paper Refills, 100-ft. rolls 2 rolls 49c. Jam, pure strawberry and apple. Kids really like this 4-lb. tins 69c. Macaroni and Cheese Catelli Low price 4 pkgs. 49c. Clorox Bleach, large ½-gal. size 39c. Here's a change. Royal City fancy Plums 2 tins 39c. Fresh frozen Orange Juice, Horsey's fancy 3 tins 49c. You can be sure Oakcrest always sells for less. Prices effective Mon., Tues., Wed. We reserve the right to limit quantities.

¾ SEALY POSTUREPEDIC MATtress; ¾-ton box utility trailer. EV 4-0205.

6'7" BY 8' WIDE OVERHEAD wood garage door and hardware. EV 4-5565 mornings.

WESTINGHOUSE REFRIGERAtor; chest of drawers and Arborite. EV 5-0261.

GOLF, 3 WOODS, SPALDING TOP-Flites. Very good condition. $25. GR 5-2097.

BABY BUGGY, JOLLY JUMPER, and other baby things. All as new. EV 2-0771.

1960 PONTIAC, ALSO GOLDEN spaniel pups for sale. EV 3-5680 from 4:30 to 8 Saturday and Sunday.

CRIB AND MATTRESS, GARBAGE burner, bath, $20. Good condition. GR 9-4425.

THOR AUTOMATIC UPRIGHT deep freeze. New condition. $120. Phone EV 5-1917.

KODAK AUTOMATIC 8MM CAMera, f/2 or best reasonable offer. EV 4-0966.

BED DEVAN; 2 IRON BEDSTEADS and mattresses; kitchen table and chairs. GR 8-1060.

FULLY ADJUSTABLE DRAUGHTing table, 4x3 top. Brand new, $35. GR 9-2008.

1 MARY TILLER - ROTOVATOR. Mtr. 2 Greenvoens, 1 34x32. Phone GR 7-4833.

NEW CONCRETE INCINERATORS delivered and installed. GR 9-5650, GR 9-5476.

OIL HEATER WITH TANK, WASHing machine, bathtub, kitchen sink. EV 5-7431.

BEAUTIFUL WHITE WEDDING dress, worn once, dress size 14, $60. GR 9-3873.

MOVING, BEDROOM SUITE, washing machine, frig, etc. EV 4-4656.

TENT, UMBRELLA TYPE, 7¼ FT. $25. Chinese rattan chair, $19. Ph. GR 7-1087.

RIGID RATCHET PIPE DIES. Color Guard all channel TV antenna. As new, bargain. EV 3-4300.

TYPEWRITER, 3-TON BB WINCH, heavy duty radial saw, lawn roller. EV 3-0002.

SMALL GARDEN TRACTOR WITH cultivator, $40; 1 new Sealing & fishing rods. GR 7-1180.

OIL FLOOR FURNACE, $27.50; 45-gallon oil drum, $4. 383-2981.

82 MISCELLANEOUS FOR SALE

REFRIGERATOR — KELVINATOR, full size, $80. EV 5-7210.

WHITE CARPET, 9x12 PLUS $80. EV 2-0095.

MATERNITY FASHIONS AVENUE Dress Shop, Oak Bay at Monterey.

KARDEX, USED, EXCELLENT condition. EV 6-0533.

BABY CARRIAGE, EXCELLENT condition, $20. EV 5-9649.

OFF-WHITE SPRING COATS, LIKE new, size 12, $20. EV 6-1505.

6-FT. FRIGIDAIRE, GOOD WORKing order. EV 4-3207.

SONY TAPE RECORDER AS NEW, $130. EV 3-3086, eves.

WRINGER WASHING MACHINE, like new, $40. EV 4-4403.

CHILDREN'S SAND BOXES, 4'x4'x6", with sand, $5 delivered. EV 3-6047.

1 TORO REEL - TYPE POWER mower, top condition. EV 3-0576.

FUR NECKPIECE, 4 SKINS, GOOD condition, $35. GR 7-2326.

COLEMAN LANTERN, SWIM FINS and snorkel. EV 5-5307.

NEWCOMBE PIANO, $225; UNIversal car radio, $30. EV 3-4804.

3-PIECE WHITE BATHROOM SET. GR 7-0882.

BABY BUGGY, $23.50. EV 5-3762

LADY'S ROLLER SKATES, SIZE 6, $15. EV 4-7829.

DUNCAN PHYFE COFFEE TABLE, $17. Firescreen. EV 2-2162.

DEMON REEL POWER MOWER, like new, $65. EV 2-1497 after 6.

TREADLE SINGER SEWING MAchine. Any offer. GR 8-2080.

HEARING AID FOR SALE. 382-5625, evenings.

BRASS - TRIMMED FIRESCREEN and companion set. EV 3-1970.

G.E. WASHER, EXCELLENT CONdition, $45. GR 5-3071.

GREEN CONVERTO ARMLESS, good condition. GR 7-2841.

INCINERATORS, $1 EACH, $1c delivered anywhere. EV 3-3549.

SET OF ENCYCLOPAEDIA BRItannica, 1961 edition, $150 cash. GR 9-6477.

TV SET AND LATE-MODEL HEARing aid. EV 6-2995.

OFFICE SAFE FOR SALE
EV 5-0601

FRIDGES SOLD, SERVICED. G.B. Refrigeration, 408 Bay. EV 6-2744.

MOTORCYCLIST'S COAT, SIZE 42-44, top shape, $20. EV 5-7330.

COCA COLA VENDING MACHINE (30-bottle). GR 9-1123.

WOOD AND COAL FURNACE IN good condition. EV 5-4217.

UTILITY TRAILER WITH SPARE. Oil drum with pump, $10. GR 8-2554.

ELNA SEWING MACHINE IN EXcellent condition. EV 6-3828 after 4.

CARTOP CARRIER, $15; ALUMInum teal poles, $6. EV 4-1836.

FAIRBANKS PLATFORM SCALE, $18.50. GR 4-1361.

BLACKSMITH'S VISE, LIKE NEW, $15. GR 4-1361.

PLAYGROUND SWING, LARGE size, adjustable, $19.50. GR 4-1361.

SMALL FRIGIDAIRE IN GOOD running order, $30. GR 4-1361.

BEATTY WASHER, LIKE NEW, $85. GR 4-1361.

BOY'S BASEBALL MITT. EV 3-3027.

LAWN ROLLER, $9.50. GR 4-1361.

83 MISCELLANEOUS WANTED

WANTED TO LOAN ANY ARTICLE purchased from our first Woolworth Store in Victoria at 1110 Government St., years 1912-1921, for our golden anniversary sale in June. $5 for the item of the most outstanding size bought for 10c. All articles will be returned to owners. Please bring these articles to the downtown store, corner of View and Douglas St.

OLD AGE PENSIONER, PARTLY crippled, would like a 3-wheeled tricycle so she could get outside a little. Cannot walk very far. Cash to reasonable price. Please phone GR 9-2700.

Bring your old cars, steel, cast iron, brass and copper, etc., to
INDUSTRIAL IRON
Open All Day Saturday
340 Tyee Rd. EV 4-0923

RUBBER-TIRED WHEELBARrow, also garden furniture. Reasonable condition and price. Ph. GR 8-4193.

WE BUY THOSE ODDS AND ENDS. Antiques, paintings, furniture. Fair prices. Abounding Bargains, 1823 Esquimalt Road. EV 4-5357.

ADELPHI BOOK SHOP
Buys Beaver Magazines, B.C. Historical quarterly, Can. Geographical. 822½ Fort EV 3-1746

CASH ADVANCED OR BUY OUTRIGHT — FURNISHINGS, CARS, APPLIANCES. MAYNARDS, 731 JOHNSON. EV 4-5921. EV 4-1821.

LONG EXTENSION LADDER, large outdoor playpen, green chesterfield. EV 2-3513.

KILSHAWS
CASH FOR FURNISHINGS
EV 4-6441

GOOD BOOKS ALWAYS BOUGHT
HAUNTED BOOKSHOP
840 Fort EV 2-1427

LUNDS AUCTIONEERS
BUY — SELL — APPRAISE
926 FORT EV 6-2306

CASH PRICES PAID FOR GENTLEmen's good used clothing. The Bazaar, 1317 Broad Street. EV 2-2514

WANTED—DISCARDED OR BROKen tricycles, wagons, autos, etc. For cash. EV 2-0739.

WANTED, FANCY UMBRELLA stand, also butter mold and old-fashioned scales. EV 4-0018.

WANTED—LARGE THISTLE BABY carriage. EV 5-0808.

9x12 OR LARGER CABIN TENT, small Coleman lamp. EV 2-0505.

WANTED—FURNITURE, TRUNKS. Reliable Used Furniture. EV 3-6714.

WANTED — USED FURNITURE. Holland Bros. & Co. EV 3-0018.

COMBINES PAPER DRIVES NEED paper, magazines, etc. EV 4-5996.

8' OR 9' BOAT OF SOME KIND, cheap. EV 5-7308.

WANTED, GOOD USED OUTBOARD motor, 3½-7½-hp. EV 2-9606.

WE PAY CASH FOR USED GOODS. Island Trading, 1415 Govt. EV 4-5354.

WANTED — CHINCHILLAS
GR 7-1081

WANTED — 1-WHEEL UTILITY trailer for small car. EV 3-1971.

WANTED — USED CRAB TRAPS. Boats and lines. EV 5-0603.

WANTED—A GOOD USED PIANO. Cash. GR 7-1307.

WANTED — BICYCLE TYPE pedal exercising machine. EV 3-3108.

WANTED—GARDEN SWING. PH. EV 3-2573.

WE PICK UP FURNITURE, MON.-Fri. Farmers' Auction. EV 6-4114.

STAND FOR BIRD-CAGE. PHONE EV 5-5879.

USED VACUUM CLEANERS AND polishers, any condition. EV 2-4920.

CHINA CABINET, CHEAP
EV 2-3389

DOUBLE BED. GR 9-6736

84 SWAPS

BUILDING LOT EAST OF 966 Kenneth St., $1,000. Will trade for car up to $1,000, will pay cash difference, small automatic preferred. Call Leonard Thomas at Douglas Hawkes Ltd. EV 4-7125 (res. EV 3-3083).

17' CLINKER-BUILT BOAT, 3½ h.p. Briggs and Stratton for lightweight cartop boat—must be factory-built, or small outboard motor. EV 3-0543.

FOR SALE OR TRADE, 21' OUTboard cruiser, fully equipped, sleeps 4. Consider smaller boat, light truck or tractor and commercial as part or full payment. GR 5-1664.

1954 DODGE ¾-TON PICKUP, TOP shape, for English car or Volkswagen. Approximate value $895. GR 5-3349.

FOLDING TENT TRAILER AS IS and 9-ft. boat for tape recorder or what have you. 3770 Craigmiller Ave.

LATE MODEL THOR AUTOMATIC washer, value $95, trade, full or in part, for small car. Sunday a.m. only. EV 3-0094.

SUFFOLK DEMON REEL-TYPE mower, for 4-cycle rotary-type mower. EV 5-2120.

PORTER CABLE HEAVY - DUTY sander for a pair of 7.50x15 tubeless whitewalls, or sell. GR 9-5935.

84 SWAPS

12-FT. BOAT, 10-HP JOHNSON, $90 ea., or swap for acetylene outfit. EV 2-0622.

SWAP LIKE-NEW SINGLE-LENS Yashica movie camera for walnut bookcase. GR 4-1682.

17 CU. FT. FREEZER FOR BOAT and motor or car. EV 5-4820.

90 PETS AND SUPPLIES

MOVED

Our kennels are now located on the Pat Bay Highway in Central Saanich. Dogs and cats boarded. Dogs groomed and clipped. MICHAEL WILLIAMS BOARDING AND TRAINING KENNELS. 474-3812.

THE COWICHAN DOG OBEDIence Training Club will hold a sanction show in the Radios Hall, Duncan, June 30th at 8 o'clock. Entries at 7:30 p.m. Mr. Ken Rickman judging.

DEB-ON-AIR POODLES
Reducing breeding stock and puppies. Reasonably priced. Also grooming, boarding all breeds. Ph. GR 4-7280.

GERMAN SHEPHERD, MALE, 2 years old, registered, with papers, good with children, partly obedience trained. GR 8-4113 weekdays after 6, all day Saturday and Sunday.

COOL WOODED EXERCISE AREA, individual kennels and runs. Spacious housing and special care for cats. 10 minutes from ferry. Heatheries Boarding Kennels, Sidney. GR 5-1479.

ATTENTION
German Shepherd Dog Club. Next obedience session commences June 21. All large dogs accepted. Phone GR 9-3023.

HARVEY'S PET FOOD — ALL meat, 2 lbs. for 25c. Harvey's Fine Meats Ltd., 2709 Quadra at Hillside. EV 3-2881. EV 5-3055.

BREEDERS INTERESTED MINIAture Siamese kittens from grand champion stock, 10 weeks old. Ph. EV 4-3062.

CROSSBRED GERMAN SHEPherd and collie pups make good watch dogs for property and family. $10 and $5. EV 5-4907.

PEMBROKE WELSH CORGIS inoculated. Laidlaw Rd. Ph. Sooke 472-3080.

PEKINGESE KENNELS. VISITORS always welcome. Phone Lake Cowichan, 749-3407.

JOYLAND BOARDING KENNELS off Pat Bay Hwy. Individual kennels with runs, exercise field. GR 4-2301.

LOVELY NEUTERED CATS, ALSO kittens, to good homes. CPL. Ph. EV 4-0002. EV 2-0408.

PUPPIES — REGISTERED GERman shepherd. Novel birthday or graduation gift. EV 3-5192.

PINTO PONY, 12 HANDS, GELDing, 7 years old. Cobble Hill 743-2018.

WEST HIGHLAND WHITE Terrier dog pup, 2 months. Tysh. 1017 Feltham.

CHOW CHOW, AMERICAN IMPORT at stud. Newfoundland puppies for sale. Phone Duncan, 746-7261.

CAIRN TERRIER, 5 MONTHS, spayed, inoculated; house trained yearling male. GR 9-2086.

WEIMERANER, FEMALE, GOOD pointer and retriever. Open to offers. Also male at stud. GR 9-1294.

THE GOOD SHEPHERD SHELTER, 4131 Borden St. We have some lovely puppies. GR 9-2213.

WHITE MALTESE POODLE PUPpies, 6 weeks old, $75 each. Call at 3170 Carman St. Sunday.

GREATER VICTORIA DOG OBEDIENCE TRAINING CLUB. Phone secretary, EV 3-7908.

2 GENTLE COCKER CROSS PUPpies, 6 months, females, require loving home. GR 9-7381.

BUY YOUR CHILD A COMPANION for the summer holidays. Labrador pups, $5 each. GR 4-1361.

TAME YOUNG RABBITS FOR pets, 75c. GR 9-4890.

TERRIER TYPE PUPPIES, $5. GR 9-3750.

GOLDEN COCKER SPANIEL PUPpies. GR 9-2409.

TWO ONLY, BEAUTIFUL SIAMESE kittens, registered stock. GR 8-3066.

REGISTERED BOXER PUPS. G. Donaldson, 3397 Keats.

MALE CHIHUAHUA PUPPY, partly trained, $30. EV 5-0736.

COLLIE PUPS FOR SALE.
GR 8-3644

WANTED, COLORED MICE.
384-2422

3 TABBY KITTENS WANTING homes. GR 5-4982.

CROSS-BRED SPANIEL PUPPIES, $10 and $7. GR 8-4476.

ORPLID POODLE PUPPIES
13800 West Saanich Road. GR 5-2802

TWO REGISTERED FEMALE Bassett pups. GR 8-1142.

SIAMESE KITTENS FOR SALE. English bred mother. EV 2-9858.

CAT BOARDING A SPECIALTY. Reasonable. References. EV 4-0935.

YOUNG BUDGIES TALKING strain. 831 Queens.

6-MONTH MALE GERMAN SHEPherd. EV 5-5653.

MALE BOSTON TERRIER, 8 months, well marked. EV 3-5858.

PUREBRED SIAMESE KITTENS. GR 6-3725.

GERMAN POINTER, TWO YEARS old. GR 9-3090.

TWO 2-MONTHS FEMALE PUPS. Lab-Collie cross, $3. GR 8-4536.

3-YEAR-OLD BLACK LABRADOR retriever. GR 8-1073.

91 CHICKS, POULTRY, HATCHING EGGS AND SUPPLIES

LEGHORN LAYING HENS, $1 each, 1 year. GR 9-3413.

TOP-RATE PAY FOR LIVE POULtry. Victoria Poultry. EV 3-0932.

25 AMES PULLETS, 12 WEEKS. Excellent laying strain. GR 8-3298.

PIGEONS, WHITE AND BLUE Kings and Mondaines. EV 4-5120.

REEVES, QUAIL, GUINEAS, BANtams, Chukars. GR 9-1908.

YEAR - OLD LAYING HENS, 85c each. GR 5-1476.

92 LIVESTOCK, SUPPLIES

SHOWY BUT GENTLE, WELL-trained 5-gaited gelding, $200. Ph. GR 8-1033.

WELL BRED BEAUTIFUL 9-YR. old 15 hand grey gelding, spirited, $300. Churchill 3232.

FOUR-YEAR-OLD GELDING, 15 hands, very gentle. GR 4-1733 after 5 p.m.

1 BAY SADDLE HORSE AND 1 bay mare, suitable for children. GR 7-1239.

GOOD JERSEY COW IN FULL milk, bred, $175 or near offer. Ph. GR 9-3413.

9 MONTHS HOLSTEIN STEER for sale; also standing hay wanted. EV 4-1494.

QUIET JERSEY COW, FRESH ON June 28, $165. GR 4-2236.

MINK FARMER NEEDS HORSES and cows. Ph. anytime. GR 8-2030.

DONKEYS, PONIES, $100 UP. Mattick's Farm. GR 9-1686.

WESTERN TOOLED SADDLES special, $98. Mexican Gift Shop.

HIDES, COWS, VEAL, LIVESTOCK of all kinds bought. GR 9-1097.

WELSH AND SHETLAND PONY, new saddle, $195. GR 9-1739.

ANGUS COWS AND CALVES FOR sale. GR 5-0561.

CEDAR POSTS, POLES, RAILS; pureized Suffolk rams. GR 9-3194.

FOR SALE — HIGH-PRODUCING milk cows. Phone GR 4-1079.

REGISTERED 3-YEAR-OLD black Angus bull for sale. GR 5-2548.

FEW TONS OF GOOD HORSE HAY. GR 5-2287.

99 NEW CAR DIRECTORY

HILLMAN, SUNBEAM, HUMBER, Rover. Jameson Motors Ltd., 740 Broughton Street. EV 4-2102.

100 CARS FOR SALE

MUST SELL 1957 PLYMOUTH Belvedere V-8, fully equipped, automatic, good condition. Trades accepted. Good terms. No down payment to reliable party. EV 3-1073.

1960 PONTIAC LAURENTIAN 4-door station wagon, automatic, low mileage. Trade and payments arranged. GR 7-2051.

1960 VOLKS WINDOW VAN CAMPer. Insulated, mahogany panelling, cupboards, etc., sink, water tank, $1,795. GR 7-1790. 4413 Torquay Dr.

1960 CHEV BEL AIR SEDAN, TIPtop condition, automatic, fully equipped, low mileage, consider small car in trade. EV 5-0928.

100 CARS FOR SALE

304 CARS SOLD During Our CENTENNIAL SALE!

Is Proof Positive that VICTORIA is sold on

EMPRESS MOTORS

See Our Selection of Fine Cars Today—

61 VAUXHALL Velox Six Sedan. Automatic, Radio, Ivory $2495
59 MERCEDES BENZ Model 220S. Green $3195
56 PACKARD Sedan. Automatic, Radio, Power Steering, Power Brakes, Black $1295
61 B.M.W. Sedan. Radio, Ivory $1195
59 BUICK Electra 225. Automatic, Radio, Power Steering, Power Brakes, Power Windows, Power Seat, Whitewall Tires, Beige and Brown $3295
58 BUICK 4-Door Hardtop. Automatic, Radio, Beige and Brown $1995
57 BUICK Century Sedan. Automatic, Radio, Blue $1695
58 PONTIAC Laurentian Sedan. Automatic, Radio, Blue $1795
58 PONTIAC Sedan, V-8. Coral $1795
60 PONTIAC 2-Door. Blue $2095
61 VAUXHALL Super Victor. Blue $1895
60 SIMCA V-8 Sedan. Blue $1495
60 SINGER Gazelle Sedan. Maroon $1595
59 OLDSMOBILE Super 88 Sedan. Automatic, Radio, Blue Two-tone. Only 20,000 miles $2895

STATION WAGONS

61 PONTIAC Laurentian 4-Door Station Wagon. Automatic, Radio, Power Steering, Power Brakes, Maroon $3595
60 PONTIAC Laurentian 4-Door Station Wagon. Maroon $2895
60 VAUXHALL 4-Dr. Station Wagon. Green $1695
56 METEOR V-8 Station Wagon. Radio, Yellow $1495

30-DAY EXCHANGE

30-DAY 50-50 GUARANTEE

60 DODGE 6 Sedan. Coral $1595
58 DODGE 6 Sedan. Blue $1095
56 DODGE V-8 Sedan. Automatic, Radio, Power Steering, Power Brakes, Ivory $1050
56 DODGE Regent 6 Sedan. Yellow $950
53 OLDSMOBILE Hardtop. Automatic, Blue $695
54 CHEVROLET Sedan. Green $595
53 PONTIAC Sedan. Green $595
56 METEOR Sedan. Green $695
54 MONARCH Sedan. Automatic, Radio, Blue $795
57 METEOR Sedan. Ivory $1095
54 FORD V-8 Sedan. Automatic, Radio, Beige $695
53 FORD V-8 Sedan. Automatic, Radio, Green $495
52 CHRYSLER Sedan. Green $350
56 VAUXHALL Velox. Green $995
55 VAUXHALL Cresta. Green and Ivory $895
58 VAUXHALL Super Victor. Green $1095
55 VANGUARD Sedan. Green $575
59 ANGLIA. Coral $895
59 RENAULT. Red $895
58 ZEPHYR Sedan. Coral $1495
57 ZEPHYR Sedan. Blue $1095
54 NASH Metropolitan Hardtop. Green $495
56 NASH Metropolitan Convertible. Green $895
54 MONARCH Sedan. Automatic, Radio, Blue $795

DEAL NOW AND GET A GOOD DEAL AND A GOOD DEAL MORE

AT

EMPRESS MOTORS
900 FORT STREET
PHONE EV 2-7121

100 CARS FOR SALE

P
A
CHRYSLER
I
F
I
PRODUCTS LTD.

EVERY DAY LOW PRICES!

SAVE $300 $$$ — SAVE $300 $$$

$ $ $
VALUE
$ $ $

TODAY'S SPECIAL

60 PLYMOUTH Sedan, 6-cylinder, automatic, tutone, heater, defroster. Was $2195. Now
PACIFIC $ $ $
Saving Price $1895

Brand New 1962 Valiant, heater, defroster, turn signals, as low as $2495

55 OLDSMOBILE Sedan, V8, automatic, power steering, power brakes, radio, heater
PACIFIC $ $ $
Saving Price $1095

58 DODGE Sed, automatic trans, heater, two-tone
PACIFIC $ $ $
Saving Price $1295

58 FORD Sedan, 6-cyl., heater, two-tone, in top condition.
PACIFIC $ $ $
Saving Price $1495

55 CHEV Sedan, V8, standard stick, heater, defroster.
PACIFIC $ $ $
Saving Price $893

58 MERCURY Parklane, 2-Door Hardtop. Completely equipped, in showroom condition.
PACIFIC $ $ $
Saving Price $2495

58 CHEVROLET 6-cyl., 2-Door, heater, defroster.
PACIFIC $ $ $
Saving Price $1345

57 CHRYSLER Sedan, V8, push-button drive, power steering, power brakes, custom radio, excellent throughout
PACIFIC $ $ $
Saving Price $1695

61 DODGE Phoenix De Luxe Sedan, V8, automatic, custom radio, tutone, WSW. One owner.
PACIFIC $ $ $
Saving Price $2695

59 VAUXHALL Sedan, Cresta, 6-cyl., in top condition
PACIFIC $ $ $
Saving Price $1595

58 VOLKSWAGEN in showroom condition
PACIFIC $ $ $
Saving Price $995

LOW DOWN PAYMENT! EASY, EASY TERMS!

57 PLYMOUTH, V8, automatic, custom radio, two-tone paint, whitewalls, Top condition.
PACIFIC $ $ $
Saving Price $995

61 CHRYSLER Sedan, V8, automatic, power steering, power brakes, custom radio, tutone, WSW, Only 12,000 miles.
PACIFIC $ $ $
Saving Price $3195

55 VAUXHALL Cresta Sedan, heater, two-tone
PACIFIC $ $ $
Saving Price $695

57 VANGUARD 4-Door Station Wagon, heater, defroster, in top condition
PACIFIC $ $ $
Saving Price $995

57 CONSUL Sed. in showroom condition
PACIFIC $ $ $
Saving Price $1195

NOW'S THE TIME TO TRADE ON A NEW CHRYSLER - DODGE - PLYMOUTH

WE NEED YOUR TRADE! GET HIGHEST $ VALUE!

LOOK FOR THE TWIN SIGNS AT

P
A
CHRYSLER
I
F
I
PRODUCTS LTD.

YATES AT COOK
Phone EV 6-2411

100 CARS FOR SALE

SUBURBAN MOTORS

SAFE BUY SPECIALS

62 CHEVROLET Bel Air Sedan, 6-cyl. automatic, radio, 7,000 miles, cream $2995
60 BUICK Fordor Hardtop, power steering, power brakes, 23,000 miles, one owner, blue $2995
60 VAUXHALL Super Victor Fordor, 15,000 miles, one owner, immaculate $1395
59 CHEVROLET Fordor, 6-cyl., automatic, Biscayne, cream and green $1693

PHONE EV 6-6131

61 METEOR Fordor, 6-cyl., standard shift, cream and white, whitewalls, low mileage, one owner $2395
61 COMET De Luxe Fordor, 6-cyl., standard shift, black with red and black trim, 8,000 miles, one owner $2595
59 METEOR Tudor, 8-cyl., white and blue, blue trim, wheel covers, immaculate. One owner $1893
58 METEOR De Luxe Fordor, maroon and white, tutone, 8-cyl., standard shift. One owner $1495

TOP VALUES

60 ZEPHYR Fordor, one owner, low mileage, 6 cyl. $1895
59 CONSUL Fordor, blue, 4-cylinder, one owner, low mileage $1495
58 SUNBEAM Rapier, Hardtop, yellow and black, one owner, overdrive, an economy miser $1495
58 CONSUL Fordor, 4-cyl., red and grey, matching upholstery, new tires $1395

TOP TRADE-INS on COMETS, METEORS and MERCURYS

VICTORIA'S LOWEST OVERHEAD DEALER

Giving Dollar Savings to You!

SUBURBAN MOTORS
PHONE EV 6-6131
3377 N. Douglas at Saanich Rd.

T · E · L · M · A · C
No Money Down
COMPACT CARS

50	PREFECT Sedan	$145
49	AUSTIN Sedan	$145
54	HILLMAN Sedan	$445
53	CONSUL Sedan	$495
55	HILLMAN Sedan	$545
54	BORGWARD 2-Dr	$595
55	HILLMAN Stn. Wgn.	$645
54	ZEPHYR Sedan	$695
55	OXFORD Sedan	$745
51	JAGUAR Mark V	795
55	VOLKSWAGEN 2-Dr.	$795
56	AUSTIN Sedan	$845
57	OXFORD Sedan	$845
58	RENAULT Sedan	$895
58	AUSTIN Sedan	$1095
58	VICTOR Sedan	$1195
60	AUSTIN Sedan	$1545
59	VAUXHALL 6 Sedan	$1595
58	RAPIER Harding	$1795
61	ZEPHYR A.T. Sedan	$1995

NO MONEY DOWN
1st PAYMENT IN AUGUST
PAYMENTS TO 36 MONTHS
Telmac's credit dept. allows the budget minded to eliminate the down payment problem entirely. Buy any car on convenient budget payments alone—it's as easy as opening any charge account.

56 Austin — 53 Vauxhall — 61 Victor
56 Metro — 59 Sunbeam — 57 Oxford
51 Humber — 51 Hillman — 56 Victor
55 Consul — 58 Colt — 56 Austin
52 Willys — 58 Renault — 51 Consul
60 Oxford — 56 Hillman — 59 Morris
50 Morris — 59 Cresta — 51 Morris
52 Consul — 58 Volkswagen — 59 Simca
56 Morris — 59 Vanguard — 59 Rapier
59 Austin — 53 Hillman — 58 Austin
53 Oxford — 55 Vanguard — 55 Colt
57 Morris — 56 Vauxhall — 59 Victor
60 Austin — 56 Lloyd — 59 Austin
54 Austin — 54 Hillman — 60 A-40
53 Consul — 53 Vanguard — 60 Zephyr
55 Oxford — 61 Vauxhall — 59 Lloyd
61 Corvair — 53 Hillman — 55 Husky
56 Isis — 57 Vauxhall — 58 A-70
55 Zephyr — 51 Jaguar — 61 T-bird
54 Velox — 54 Vauxhall — 61 Morris
61 Austin — 58 Renault — 55 Zephyr
56 Oxford — 56 Volkswagen — 58 Austin
55 Cresta — 58 Vauxhall — 57 Victor
59 "1000" — 50 Cresta — 50 Oxford
53 Morris — 57 Hillman — 56 Minor
57 Austin — 60 Vauxhall — 50 Austin
54 A-70 — 54 Borgward — 52 Humber
56 Velox — 54 Vanguard — 51 Rover
61 B.M.W. — 56 Vauxhall — 53 Austin
57 Zephyr — 57 Volkswagen — 51 Consul

58 Olds — 56 Chrysler — 56 Ford
60 Ford — 57 Meteor — 53 Pontiac
56 Pontiac — 50 Dodge — 49 Chev.

61 Vauxhall Station Wagon
58 Vauxhall Station Wagon
55 Hillman Station Wagon
52 Hillman Station Wagon
54 Austin Convertible
59 Sunbeam Hardtop
54 Hillman Hardtop

ONE YEAR 50-50 GUARANTEE
Every Telmac Compact Car carries a 1-year 50-50 guarantee for your complete security—a guarantee that is the best in the industry—bar none. SECURED IN WRITING

Usually 60-80 Cars in Our Storage Facilities

T · E · L · M · A · C
COMPACT CAR
Motormarket
844 Fort EV 5-5441
OPEN EVENINGS

CAPRI MOTORS
1080 YATES EV 5-5112

• VOLKSWAGENS •

57 Volkswagen $895
56 Volkswagen de luxe, radio $795
56 Volkswagen, radio $895

• HILLMANS •

56 Hillman $495
57 Hillman, 34,000 miles $895

1 only—53 Austin A-40 $295

1 only—56 Zephyr 6, automatic, 29,000 miles, immaculate condition $1,495

No down payment to established client.

• ASK FOR •
BILL PLIMLEY ART BALDIN

51 FORD 2-DOOR HARDTOP standard trans with overdrive. New paint and good rubber. $495. Ph. EV 3-7297.

1956 CHRYSLER STATION WAGON power steering and brakes, white wall tires, $1,395. Phone EV 3-3647 between 6 and 9 p.m.

61 SIMCA ELYSEES FOUR-DOOR sedan, radio and whitewalls, 6,000 miles, pulmanized seats, $1,695. EV 6-3081.

49 DODGE SEDAN, A-1 CONDItion, custom radio, etc. Can be seen Richmond Texaco.

MUST SELL, 50 CHEV, REBUILT motor, top condition, $275, nearest offer. EV 4-3097.

56 PONTIAC SEDAN, AUTOMATIC, V-8, radio, 3 speakers, $795, $200 down. Will finance. EV 4-3097.

48-49 DE SOTO, MOTOR OVERhauled, good rubber, sound car, $150. Phone GR 8-3848.

1960 AUSTIN, 850 — GR 8-6080.

100 CARS FOR SALE

CONDITION! SELECTION! PROTECTION! TERMS!

All at NATIONAL

* * * *

BRING NO MONEY! 100% FINANCING

Payments made for you in case of sickness, accident or death.

* * * *

LARGE SELECTION OF BRITISH FORD PRODUCTS

60 ZEPHYR, white, 16,700 miles, one owner. NATIONAL Price $1893
59 ZEPHYR, tutone white and red, one owner, automatic, radio, 37,000 miles. NATIONAL Price $1595
57 ZEPHYR, white, 40,000 miles. New paint, $142 spent on motor. NATIONAL Price $1495
53 CONSUL, green. NATIONAL Price $595
60 ANGLIA De Luxe, tutone, blue, whitewalls, one owner, radio, 34,000 miles. NATIONAL Price $1195
60 ZODIAC, one owner, tutone green and white, automatic, whitewalls, radio, 38,000 miles. NATIONAL Price $1995
54 ANGLIA, black, white walls. NATIONAL Price $393
58 ZODIAC, tutone brown, whitewalls, 40,000 miles. NATIONAL Price $1495
54 ZEPHYR, blue, radio. NATIONAL Price $595

• BUYER • BENEFITS
- FREE EXCHANGE
- WRITTEN WARRANTY WITH EVERY CAR
- ALL CARS CLEARLY PRICE-TAGGED
- BONUS ALLOWANCE FOR YOUR TRADE
- TOP RETAIL FOR YOUR TRADE

* * * *

CHOICE OF OVER 135 CARS FROM $75 AND UP

* * * *

NEW 62 STUDEBAKER LARK, fully equipped $2595

* * * *

53 Respectable Years in the automobile business

N A T I O N A L MOTORS

EV 4-8174 819 YATES

HORWOOD BROS.
Morris · M.G. · Wolseley

ASK ABOUT OUR ONE-YEAR G.W. WARRANTY

59 JAGUAR Mk IX Saloon. Showroom condition, 18,000 miles $4,495
60 MORRIS 1000 Coupe, one owner, like new $1,345
56 VAUXHALL Velox, Royal blue, with whitewall tires $1,305
60 AUSTIN A-55 Sedan, showroom condition $1645
56 MORRIS Oxford Traveller. Very good condition $1,495
59 MORRIS 1000 Convertible. New motor, paint and top $1,095
51 AUSTIN A-40 Reliable transportation $295
57 MGA Roadster. Wire wheels, new top $1,695
59 MORRIS Minor Popular model $995
56 CHEV Sedan, 6-cyl. Automatic, custom radio, tu-tone paint $1,095
56 FORD Fairlane Sedan, V-8 automatic, radio $945

SPECIALS

51 HILLMAN Sedan $165
50 DODGE radio $225
51 VANGUARD Sedan, one owner $195

• BANK FINANCING —
OPEN EVENINGS TILL 9 P.M.

810 Johnson Street EV 3-8113

62 PONTIAC 2-Door HT
62 STUDEBAKER 2-Door
61 GMC ½ Ton with canopy
60 BMW Coach
60 CHEV Impala Convert.
59 BORGWARD
58 THAMES Wagon
56 FORD sedan
Campers and Trailers from $1,130 up.

BRITISH MOTORS LTD.
3641 Douglas at 1135 Craigflower.

1956 BUICK HARDTOP IN GOOD shape, 3-tone red and black, $1,395. Weekdays EV 6-2344. Sundays and evenings EV 5-6616.

'56 PLYMOUTH V-8, 2-TONE, 4-door, automatic, new tires, excellent condition, $1,300. Less for cash. GR 9-6306.

1961 VAUXHALL SUPER VICTOR, cream, second car, lady returning east, $1,795. 479-1573.

'56 AUSTIN A-50, CUSTOM RADIO, 1 owner, excellent condition, $695 or near offer. EV 6-1077.

1956 PONTIAC 2-DOOR HARDTOP, power steering, automatic V-8, custom radio, good condition. EV 4-6752.

'56 6-CYLINDER CHEV YEOMAN station wagon. Top condition in and out, mileage 46,000. Sooke 472-1880.

NOTHING DOWN, $30 MONTHLY, 1957 VOLKSWAGEN, $795. ART'S CARS, BURNSIDE AT HARRIET.

1955 MORRIS MINOR STATION wagon. Good condition. Only $575. EV 3-9776.

'56 OLDS, REBUILT WITH PACKard trans adapted on; 2 rear ends, drive shaft. Best offer. EV 4-6076.

MUST SELL '54 METEOR, NEW transmission, starter, etc. Very clean. EV 4-3097 after 5.30.

'56 FORD FAIRLANE 500 CONvertible. Excellent condition. Ph. EV 4-0386.

4-WHEEL DRIVE JEEP, $300. WILL take Austin pickup or both as part payment. EV 6-1810.

'60 ZEPHYR SEDAN, ONLY 20,000 miles, will take older car in trade. 879 St. Patrick St.

'51 METEOR AUTOMATIC, heater, good condition, $225. Phone EV 3-0086.

FOR SALE, 1960 ZEPHYR SEDAN. New rings and valve grind. $425. Phone EV 3-2308.

1956 AUSTIN A-40 STATION wagon, $90 or offers considered. GR 7-1262.

1960 VOLVO 4-DOOR SEDAN, EXcellent condition. Phone Duncan 746-7304.

100 CARS FOR SALE

UNBEATABLE LOW PRICES!

61 FALCON De Luxe 2-Door Sedan. Radio, etc. Showroom condition $2195
60 BUICK Le Sabre 2-Door Hardtop. Automatic power steering, brakes, radio, one owner $3195
60 VOLVO Sports Car. One owner, fully equipped with radio, etc. $1995
57 STUDEBAKER Champion 4-Door Sed. Radio heater, signals. Very clean $1195
58 METEOR 4-Door Sedan. A fully equipped automobile. Exceptional value at $1395
56 VOLKSWAGEN. You can not beat this for value. Exceptionally low price $795
55 FORD Sedan. Excellent family car in top condition $795

TOP ALLOWANCE FOR YOUR TRADE

6-MONTH WARRANTY
Low Down Payment Up to 36 Months

Life-Insured Contracts

YOU GET THE BEST AFTER-SALE SERVICE AT

DAVID MOTORS LTD.
Volvo · Fiat Dealer
1101 Yates, at Cook
EV 6-6168

NO WAITING
Spot Cash For Your Car at

A AND A

58 PONTIAC Laurentian Sedan, AT, radio, good value $995
53 HILLMAN Convertible $345
60 MORRIS Con., 11,000 miles $1,295
58 HILLMAN Sedan, 16,000 miles $1,275
53 FORD Sedan, AT, 1 owner $295
55 FORD Sedan, radio $675
51 AUSTIN Sedan, special $395
57 CHEV. 210 Sedan, radio, AT, V-8 engine, top value $1,495
60 VOLVO 122S sedan, radio, 2-tone paint, 11,000 miles $2,395
SEE THIS HARD-TO-FIND MODEL 54 CHEV. Bel Air 2-Dr. Hardtop, AT, radio, in top condition.

A & A CARMART
3944 Quadra (opp. Safeway)
EV 6-2712
Clare Abbott Alex Anderson

MOONEY & SONS

58 CHEVROLET Delray 2-Door. Lovely white with green top. One owner, low mileage $1,395
52 CHEVROLET Panel $425
54 CHEVROLET Bel Air 4-dr. $795

TRADE AND TERMS

938 Fort EV 3-4177

57 RAMBLER, V8, stick, radio, yellow $1095
57 FORD 300 Hardtop, fully equipped. Beautiful $1095

MIDGLEY BROS.
SIMCA—N.S.U. PRINZ
Parts—Sales—Service
1836 QUADRA EV 3-9324

If you WANT Your Car SOLD NOW FOR CASH
Enquire MAYNARDS Auctions
731-3 Johnson EV 4-5921

UNITY USED CARS

1960 FRONTENAC Station Wagon, automatic, padded dash, w.w., etc. $2195
1960 GALAXIE 4-door hardtop $2195
1958 FORD 9-Pass. Wagon, A.T., P.D., P.B., P.S., etc. $2295
1957 OLDSMOBILE "98" Hardtop, A.T., R, W.W., etc. $1695
TRIUMPH TR-2 Roadster $1160
1954 MONARCH Convertible.
1954 PACKARD Convertible.
MANY OTHERS TO CHOOSE FROM
854 Pandora EV 6-3681

NOTHING DOWN, $24 MONTHLY, 1957 PREFECT, $545. ART'S CARS, BURNSIDE AT HARRIET.

57 RAMBLER STATION WAGON. Hard-to-find model, good condition. EV 3-5993.

1953 CHEV CLUB COUPE WITH radio, heater, signals, good, clean, serviceable car. $180. EV 3-3718.

SEE US—GOOD USED CARS
SAUNDERS & HITCHMAN
2010 Cadboro Bay Road EV 2-4804

LOWNER 1957 VAUXHALL Cresta sedan, heater, radio, good tires, 31,000 miles. $825. EV 3-1566.

NOTHING DOWN, $36 MONTHLY, 1957 Ford Station Wagon, $1,345. Art's Cars, Burnside at Harriet.

NOTHING DOWN, $72 MONTHLY, 1960 BUICK HARDTOP, $2495. ART'S CARS, BURNSIDE AT HARRIET.

1960 FALCON STATION WAGON, excellent condition. Apply Cedar Hill Store, 1400 Hillside.

NOTHING DOWN, $24 MONTHLY, 1955 DODGE, $545. ART'S CARS, BURNSIDE AT HARRIET.

NOTHING DOWN, $41 MONTHLY, 1955 Buick Hardtop, $995. Art's Cars, Burnside at Harriet.

1954 VOLKSWAGEN SEDAN IN good condition and very clean, $1,050. EV 3-4400.

NOTHING DOWN, $47 MONTHLY, 1957 Mercury Hardtop, $1,395. Art's Cars, Burnside at Harriet.

'56 PLYMOUTH BELVEDERE 2-door hardtop V-8, automatic, some cash, take over payments. GR 9-1279.

'57 PONTIAC SEDAN DELIVERY, top condition throughout. Will accept trade-in. GR 8-4807.

'56 VOLKSWAGEN WINDOW VAN, good shape, insulated, outfitted for camping, $795. EV 5-0060.

1958 HILLMAN MINX FOUR-DOOR station wagon, one owner, $1,095. Can be financed. GR 9-3109.

1956 HILLMAN, SMOOTH RUNning condition. Excellent body, tires, upholstery. GR 7-2100.

1961 VAUXHALL SUPER VICTOR two-tone, radio, heater, excellent condition. $1,795. GR 5-2701.

1956 FORD FAIRLANE AUTOmatic Hardtop, $1075, or nearest. Accept trade. EV 5-9705.

'56 CHRYSLER SARATOGA 4-door, only 33,000 miles. $2,495. Terms or trade. EV 4-7706.

1960 DODGE ROYAL LANCER V-8 hardtop, full power equipment. Must sell. Offers. GR 7-3122.

1954 CADILLAC ELDORADO, top shape, must sell, $4,095. Terms. 479-1526.

1959 CHRYSLER 6 ROYAL, 5-passenger sedan. $395. GR 7-2602.

1961 VAUXHALL VICTOR, SELL, $1,345. Terms. GR 7-3234.

1949 VAUXHALL 6-CYLINDER, $275. GR 7-2082.

1961 AUSTIN, $540 AS IS. 386-2776.

100 CARS FOR SALE

MORRISON'S PRE-HOLIDAY SPECIALS

EVERY CAR HERE HAS SLASHED PRICE!

60 BORGWARD, 2-Door, exceptionally clean, heater, signals, whitewalls ----$1195

59 FIAT Stn Wagon, radio, heater, signals, 2-tone ----$1095

60 RENAULT, radio, heater, signals $1195

59 SIMCA De Luxe, heater, signals, whitewalls ----$995

EASY TERMS
NO PAYMENTS 'TIL AUGUST!

58 AUSTIN A-55, heater, signals, whitewalls ----$995

60 LARK Convertible, 6-cylinder, radio, heater, signals, whitewalls ----$2195

59 CHEVROLET Bel Air, V8, automatic, radio, heater, signals, whitewalls, 2-tone ----$1595

59 PLYMOUTH Sedan, heater, signals, whitewalls ----$1395

BUYING IS MADE EASIER WITH MORRISON'S "PEACE OF MIND" PACKAGE

- All Cars Safety-Laned
- GM Reconditioning
- All Cars Clearly Priced
- 30-Day 50-50 Warranty
- 6-Mon. 15% Warranty
- Free Life Insurance
- 30-Day Exchange Privilege
- Free 6-Mon. Lubes
- No Down Payment to Good Credit Risks

58 FORD Ranch Wagon, automatic, radio, heater, 6-cyl. ----$1895

61 OLDSMOBILE Super 88 4-Dr. Hardtop, fully power equipped ----$3695

53 CADILLAC Coupe De Ville, power equipped ----$1495

57 LINCOLN 2-Door Hardtop, fully power equipped, immaculate ----$3795

54 CADILLAC Eldorado Convertible, Cadillac's top model ----$1995

55 BUICK Sedan, Century model, fully power equipped $1095

54 CHEVROLET sedan ----$295

BEST CARS
BEST PRICES
BEST GUARANTEES

52 DE SOTO Convertible, fully equipped ----$495

52 PONTIAC Sedan ----$125

46 PLYMOUTH, heater, signals --$49

53 CHEVROLET Sedan, heater, signals ----$297

50 PONTIAC, heater, signals ----$163

49 MERCURY Sedan, heater, signals -$149

Island's Largest and Busiest Dealer

MORRISON CHEVROLET ODLSMOBILE LTD.

940 Yates EV 3-1108

FOR SALE—30 DODGE, 51 De Soto engine, 36 rebuilt, $75. Five good tires, long-lasting battery, two-owner car. Good transportation. Call EV 6-3673 or see it at 831 Comerford Street.

1961 MINI-MINOR, 40% BELOW replacement cost. Professor going abroad for year. $1,000 cash. Phone GR 7-3846.

1953 BUICK SEDAN, ALL ACCESSORIES, above average condition. Reasonable offers accepted. Phone EV 3-2817.

1956 PONTIAC STRATO CHIEF 2-door sedan, 30,000 miles, meticulously kept. Sacrifice, $1,490. GR 7-4200.

1960 FORD 2-DOOR, MECHANICALLY sound. Radio, new paint, $225 or offer. EV 5-7236.

1958 NASH METRO CONVERTIBLE. Very good condition. Underpriced at $395. EV 5-7236.

ONE-OWNER 1959 BUICK SPECIAL 4-door hardtop. Low mileage, in excellent condition. GR 5-1776.

MUST PART WITH 56 AUSTIN, reasonable. EV 5-2825.

100 CARS FOR SALE

PLIMLEY ON YATES

A GOOD PLACE TO BUY A GOOD USED CAR

HOLIDAY WAGONS

62 FALCON Station Wagon ----$2895

61 CHEVROLET Brookwood Station Wgn $2895

56 PLYMOUTH Station Wagon ----$895

52 DODGE Station Wagon ----$595

Check Quality and Price When Buying Your Used Car

IMPORT SEDANS

The Best Selection on Vancouver Island

60 ZODIAC 4-Door Sedan ----$1895

60 VAUXHALL "6" -$1895

60 AUSTIN A55 Sed. $1545

59 AUSTIN A40 Sed. $1095

59 VOLVO Sedan ---$1745

59 TRIUMPH Pennant ----$1145

59 MORRIS Oxford Sedan ----$1245

59 CONSUL 4-Door Sedan ----$1495

58 NASH Metropolitan HT ----$1245

These cars are all immaculate and many more to choose from.

PLIMLEY

1010 Yates Street EV 2-9121

NO DOWN PAYMENT (on approved credit) at

ENSIGN MOTORS

59 FIAT 1100, 1-owner, low mileage ----$1095

59 AUSTIN A40 Sale Price ----$895

58 HILLMAN Minx Automatic trans. $1095

57 VOLKSWAGEN De Luxe, custom radio, leather seats ----$995

56 NASH Metropolitan Convertible, custom radio ----$795

54 MORRIS Oxford ----$595

50 CARS TO CHOOSE FROM. PRICED AS LOW AS $75

ENSIGN MOTORS LTD.
Quadra at Pandora
EV 3-9761 EV 3-9762

TRADES ON THE AMAZING VOLKSWAGEN!

62 VOLVO 1225 Sedan. Save $500 at ----$2795

59 RAMBLER Super Sedan. Immaculate ----$1795

55 FORD Sedan, very clean ----$895

54 HILLMAN Sedan ----$395

SPEEDWAY MOTORS LTD.

VOLKSWAGEN DEALER

971 Yates EV 5-2415

CAPRI MOTORS
1000 YATES EV 5-3512

'61 MERCURY CUSTOM MONTEREY, FULLY EQUIPPED. ONLY 1,500 VICTORIA MILES. NEW PRICE $4,694. SAVE HUNDREDS ON THIS BEAUTIFUL AUTOMOBILE.

• ASK FOR •
BILL PLIMLEY ART HALDIN

1 OWNER, '56 METEOR NIAGARA 300 Sedan. Economy & Very clean. Radio. $1,595; private. EV 5-3065 or GR 7-3723. (Ask for Bob.)

1-OWNER 1941 FORD COACH, 60,000 original miles. Like new. $400. Financing can be arranged. 85 Cambridge.

1956 METEOR COUNTRY SEDAN, excellent condition. Very low mileage. Automatic, etc. $1,380. Ph. EV 3-6450.

1951 BUICK AUTOMATIC, RADIO. Also 1950 Pontiac. Apply 1220 Rudlin Street, after 6 p.m.

'50 PREFECT GOOD RUNNING condition, heater, licensed, $100. EV 6-3900.

1952 DODGE 2-DOOR, DE LUXE radio, heater, etc. Forced to sell in a hurry. EV 2-7649.

'54 HILLMAN STATION WAGON. Full price $375 or offer. Sunday a.m. only. EV 5-6694.

NOTHING DOWN, $22 MONTHLY. 1954 CHEVROLET. $495. ART'S CARS, BURNSIDE AT HARRIET.

1960 FORD, 300 AUTOMATIC, DISCUSS payments. GR 9-5966.

'49 PLYMOUTH, $150. PHONE GR 9-6277.

1960 CHEV 2-DOOR COACH, GOOD condition, $175. EV 3-6581.

'56 CHEV 6 SEDAN, NEW PAINT, radio, etc., $825. GR 9-3774.

'61 CONSUL, LIKE NEW, $1,600. GR 9-3774.

1960 MORRIS OXFORD WITH RADIO. Instalments. EV 3-7201.

1953 HILLMAN, $195. EV 2-9097.

1954 CRESTLINE FORD EXCELLENT BUY AT $800. EV 2-8498.

1954 PONTIAC SEDANETTE, GOOD condition, $95. GR 7-1301.

1959 ZODIAC IN EXCELLENT condition. EV 5-0893.

1948 HILLMAN SEDAN, RUNNING order, good rubber, $120. GR 7-1615.

1952 AUSTIN SOMERSET, GOOD condition, $130. 710 Connaught Rd.

1960 ZEPHYR AUTOMATIC, A-1. Arrange terms, trade. EV 6-5897.

1961 COMET DE LUXE TUDOR, automatic. $2,595. GR 7-2902.

'57 MONARCH COUPE. EV 2-3682.

100 CARS FOR SALE

OLSON MOTORS

VICTORIA'S X-CLUSIVE FORD DEALER

61 CORVAIR Stn Wagon, 4-speed transmission, radio ----$2599

60 FORD Country Sedan, custom radio, tutone ----$2499

"SPECIAL"

60 VAUXHALL, 4-Door Station Wagon, 4-cyl. economy. Ideal dual purpose unit.
WAS ----$1599
NOW ----$1399

80 Premium Used Cars to Choose from

- Lowest Finance Rates in Victoria
- No Co-Signer
- No Chattel Mortgage

• 30-DAY WARRANTY •
15-DAY EXCHANGE PRIVILEGE
GUARANTEES YOUR SATISFACTION!

61 ZEPHYR, automatic, blue, white walls, low mileage ----$2499

61 VAUXHALL Cresta Sedan, 8,000 miles, like new ----$2299

61 ANGLIA Tudor, low miles ----$1399

60 VOLKSWAGEN De Luxe, low miles $1499

60 VAUXHALL 4-Door Station Wagon, light blue ----$1599

59 AUSTIN Sedan, automatic ----$1399

57 ZEPHYR Sedan, green ----$1299

57 CONSUL Station Wagon ----$1299

57 AUSTIN Sedan, biege, low miles ----$999

56 AUSTIN A-50 Sed. $699

55 HILLMAN Sedan, radio ----$699

54 AUSTIN A-70 Sed. $499

54 AUSTIN Somerset Sedan ----$299

COMMERCIAL

61 ECONOLINE Van, custom camping interior ----$2499

61 BEDFORD Van, driven only 8,000 miles --$1499

61 FALCON Sedan Delivery ----$2199

59 THAMES Van, 2-tone red and white ----$999

59 VOLKS Panel ----$1299

51 MERCURY 1-Ton Express, 4-speed transmission ----$599

51 CHEV ½-Ton Pickup. Special ----$399

51 DODGE ½-Ton Panel, top condition ----$399

MORE PROOF NOBODY OUTVALUES OLSON'S

THERE IS A BETTER DEAL: YOU GET IT AT

OLSON MOTORS

1036 Yates EV 4-1144

DOMINION MOTORS
Blanshard and Cormorant
EV 5-5012

BRAND NEW MOBILE CAVEMAN CAMPERS

USED TRUCK CENTRE

61 CHEV. 1-Ton, dual wheels, livestock body ----$2,995
60 G.M.C. ½-Ton Pickup, long box, excellent ----$1,595
58 VW ½-Ton Pickup ----$1,095
57 AUSTIN Van. Dual purpose unit. For camping, deliveries, etc. ----$795
57 THAMES Panel, clean ----$695
56 VW Window Van with seats ----$1,095
56 DODGE PICKUP, too condition ----$795
56 MERCURY Pickup ----$945
55 MORRIS Van ----$295
52 Sedan Delivery, radio, windows ----$495
51 INTERNATIONAL ½-Ton Pickup ----$395
50 DODGE Panel ----$395
50 FORD Pickup ----$395
50 CHEV Pickup ----$275

• USED CARS •
57 MORRIS Minor, like new ----$795
54 PLYMOUTH 2-Dr., radio, heater ----$545
51 AUSTIN Sedan ----$195

OPEN TILL 9 P.M.

MIDTOWN SPECIALS

59 PONTIAC Sedan, V8, A-T	1995
58 FORD 2-Dr. Hardtop, 6-cyl, A-T	1795
56 METEOR Sedan, V8, A-T, radio	995
56 DODGE Sedan, 6-cyl	795
60 CONSUL Sedan	1495
53 MORRIS Convertible	495
54 AUSTIN Sedan	295

Full retail for your trades. Buy on terms at

MIDTOWN AUTO SALES

847 Yates EV 6-1023

'56 VOLKSWAGEN DE LUXE SEDAN. Very good condition. Radio, roof-rack. $895. EV 4-0197 evenings.

REPOSSESSED AUTOMOBILES from $7 per month. Accept any. Co. must sell. EV 5-1404 or GR 9-3366.

NOTHING DOWN, $10 MONTHLY. 1950 ANGLIA, $145. ART'S CARS, BURNSIDE AT HARRIET.

LUNDS CAR AUCTIONS
PHONE FOR PARTICULARS
926 FORT EV 6-3049

'61 THUNDERBIRD ACCEPT PAYMENTS and trade. GR 9-3366.

1957 CONSUL, ONE OWNER, $1,295. GR 7-3132.

1956 PLYMOUTH, RADIO, NEW tires. $900. GR 7-1794.

'56 METEOR SEDAN, NEW TIRES, good condition, $575. EV 2-1767.

'50 VANGUARD, TOP CONDITION, $145. 1133 Queens.

Winning Contract

Bridge Quiz:

As most players use the bid, an opponent's no trump overcall of partner's opening bid describes a hand of approximately the strength required for an opening bid of no trump. Usually the no trumper will have what he expects to be a double stopper in partner's suit; if partner has bid a major, the no trump overcall will often indicate a hand with three or fewer cards in the other major, for with greater length there would be greater likelihood of the preference for a takeout double.

(a)	(d)
♠ K 10 8 6 4 3	♠ 7
♡ J 2	♡ 7 2
◇ 10 8 5	◇ A K Q J 7 5
♣ 7 6	♣ J 6 5 3
(b)	**(e)**
♠ 7	♠ A K Q J 7 5
♡ 10 8 5	♡ 7
◇ K 10 8 6 4 3	◇ J 6 5 3
♣ J 6 5	♣ 7 2
(c)	**(f)**
♠ K 6 5	♠ 6
♡ Q 6 5	♡ --
◇ Q 7 6 5	◇ Q 9 7 6 5 4
♣ K 6 5	♣ Q 10 8 7 6 4

This brief recapitulation should make it easier for you to decide what to do when partner's one heart opening bid has been overcalled with one no trump, with neither side vulnerable, and you hold each of the following hands:

Answers to Bridge Quiz:

a. Pass. Although a bid in this position describes a weak hand, it would be folly to bid when, if the next player doubled and partner could not stand spades he would be forced to the three level.

b. Two diamonds. This bid is weak because, with a strong hand you would double. It is entirely possible that the opponents have the spade suit: if partner has no tolerance for diamonds, you can stand two hearts.

c. Double: Unless somebody has bid a psychic, the fourth player is busted and your side should collect a handsome penalty.

d. Three diamonds. The choice is close between this bid and a double. But there is great likelihood the opponents can find a spot in spades if you double, and little likelihood that the contract will remain in no trump. So you may as well make the bid that may put your side into a makeable three no trump contract.

e. Double. The situation is changed. You can always bid spades if partner doesn't double whatever the opponents may run to.

f. Two no trump. This, in all logic, must be an unusual no trump— a cue-bid in the opponents' "suit." If you had a good hand you would double, so partner should recognize this as a call for his choice of minor suits. Another virtue of this bid may be that it talks the opponents out of a spade suit.

(Released by Associated Newspapers)

100 CARS FOR SALE

JAMESON MOTORS LTD.

New 1962 HILLMAN 1600 Sedans ----$1995

60 TRIUMPH Herald Sed. Very clean ----$1195

58 HILLMAN De Luxe Sedan. Two to choose from ----$995

62 HILLMAN Super, automatic drive. Like new ----$2295

61 HILLMAN De Luxe Sedan. Showroom condition ----$1695

56 DODGE, automatic, one owner Hardtop ---$1195

57 METEOR 2-Door Sedan. Very clean ----$1195

55 FORD Sedan. Runs very well ----$795

58 DODGE, V8, Sports Suburban, radio --$1995

55 DODGE Sedan. A real buy at ----$695

53 FORD automatic Sedan. Good value at ----$495

58 HILLMAN Convertible. See this at ----$995

61 METROPOLITAN Convertible. Like new $1695

59 AUSTIN Sedan. One owner. Special ----$1195

60 ZEPHYR Sedan. Very clean ----$1695

740 Broughton St.

Open Evenings EV 4-1161

'56 FORD AUTO, A-1 CONDITION. Low mileage. 1 owner. EV 5-5563.

'49 PONTIAC 2-DOOR, $180 OR best offer. GR 9-3884.

'54 TR2, TOP SHAPE, TONNEAU. Never raced. $1,500. GR 9-1279.

'58 OLDSMOBILE HARDTOP, NICE condition. $825. GR 8-3983.

1960 RENAULT DAUPHINE, A-1 condition, $1,275. Call GR 4-2078.

FOR SALE — MODEL A AND parts. GR 7-2840.

'55 CHEV BEL AIR CONVERTIBLE, new motor. Best offer. EV 2-7297.

'56 METEOR, AUTOMATIC, PHONE EV 5-3908.

'51 PLYMOUTH STATION WAGON. Low mileage. EV 3-1796 evenings.

HILLIARD ARENA SERVICE
1920 Blanshard—used cars—EV 3-7811

'58 MORRIS OXFORD, VERY clean. EV 6-5706.

'55 STUDEBAKER COMMANDER, radio. $800. EV 3-9492.

MUST SELL '59 THAMES PANEL, $575. GR 9-4292.

MORRIS OXFORD CAR, 1949, IN good running condition. GR 8-4230.

1958 VICTOR VAUXHALL STATION wagon. Make offer. EV 4-7293.

101 FOREIGN IMPORT AND SPORT CARS

'47 M.G. FOR SALE. COMPLETE rebuild. Top condition. Accept good trade. GR 8-4280.

BRITISH MOTORS, B.M.W. CARS, pickup coaches. 2840 Douglas. Ph. EV 6-7843.

1956 MGA, 30,000 miles. Excellent condition. EV 5-0073.

1960 BMW 700. AFTER 6 P.M. 631 Superior Street. EV 2-9719.

106 TRUCKS

'37 5-TON DODGE
With Hoist and Box
$2395

PACIFIC CHRYSLER
Yates at Cook EV 6-2411

McBEAN TRUCK & EQUIPMENT LTD.
International Trucks

1957 DODGE ½-ton panel. In excellent condition. Six-cyl, 4-speed trans., new paint. Extra windows ----$1,095
1961 PONTIAC Sedan Delivery, very clean throughout. Special ----$495

Trades, Financing Arranged
817 Herald Street EV 6-3804

'58 G.M.C. ½-TON PANEL, LICENSED. Good condition. $695. Harknett Fuel, 2823 Gov't St. EV 4-1082.

1956 THAMES PANEL ½-TON, NEW transmission and new valves. Asking $325 or best offer. EV 5-8046 after 6 p.m.

1959 CHEV PICKUP, 18,000 MILES. Radio, heater, snow tires. $550. Take over payments. GR 9-2749 or EV 6-3049.

NOTHING DOWN, $15 MONTHLY. 1951 PICKUP, $225. ART'S CARS, BURNSIDE AT HARRIET.

'43 DODGE 3-TON, NEW 14' DECK. Removable stock sides. $300 or offer. Sun. or Mon. 1200 Hastings.

NOTHING DOWN, $45 MONTHLY. 1956 Volkswagen van, $1,095. Art's Cars, Burnside at Harriet.

'48 FORD PANEL AND 1½-TON Ford dump truck. Want good pickup. EV 3-9602.

106 TRUCKS

1952 1-TON CHEVROLET PICKUP. Four-speed transmission. Excellent condition. GR 8-2543.

1951 FORD ½-TON PICKUP, $330. EV 2-8696.

1952 INTERNATIONAL HALF-TON pickup, 4-speed. $350. EV 3-2571.

'49 CHEV PANEL, RADIO AND heater. GR 9-3734.

1951 CHEV. ½-TON, IN GOOD CONDITION. $375. GR 8-2883.

1953 INTERNATIONAL $ 120 PICKUP. Best offer. EV 4-6834.

107 PARTS, TIRES AND ACCESSORIES

NEW CAR GUARANTEE
90 Days or 4,000 Miles
NEW PEP FOR YOUR OLD CAR
With an "ALLSTATE" REMANUFACTURED ENGINE

Guaranteed trade-in allowance regardless of condition
No Crate Deposit Needed
Fast Shipping Service from Factory
Priced as low as $11.00 Monthly

SIMPSON-SEARS LIMITED
762 Yates, Victoria
EV 6-1611

Your Car's "Heart" is the BATTERY
For a strong, sure start every time get an "ACME"
12 VOLT BATTERY
$12.75 Ex.
Delivered and Installed
FRANCIS BATTERY & TIRES, LTD.
Retreading Specialists
1413 Quadra Street EV 3-7032

• BILL'S AUTO PARTS •
Now 4 Station Teletype Parts Location System
Instant Contacts Victoria, Chemainus, Nanaimo, Alberni

Full line of rebuilt and used parts. Body parts for most '30-'56 cars.
873 Viewfield Rd. EV 3-1122

BE SURE
BE SAFE
BE SENSIBLE

The cost of a Goodyear retread is ½ the cost of a new tire.

VICTORIA TIRE LTD.
Government at Herald EV 2-6194

NOW DISMANTLING

57 CHRYSLER V-8 - 57 Ford V-8. 53 AUSTIN A-30 - 55 MORRIS OXFORD - 55 CONSUL - 56 MG.
EV 6-2641 — 420 Bay — EV 6-1813
Victoria English Car Wrecking Ltd.

Specials in Rebuilt
Transmissions and new gears.
• CLARKE'S AUTO PARTS •
3233 Douglas EV 3-7723, EV 3-8041

DISMANTLING '57 FORD, '56 Volkswagen, '56 Plymouth, '56 Volkswagen, '59 Renault, '55 Plymouth, '58 Edsel, '53 Oldsmobile, '58 Oldsmobile, '53 Packard, '58 Volvo. Victoria Auto Wreckers, open Sundays. Welding and steam cleaning. EV 3-8444.

1 ONLY, MARK '78 MERCURY motor, factory reconditioned, complete with electrical controls. Sacrifice, $875. Dailly's Service Station, phone Ladysmith 10.

MILLSTREAM AUTO WRECKING
Parts, Storage and 24-hour Emergency Towing Service
GR 8-6921 2326-2330 Millstream Rd.

GOOD STOCK OF USED TIRES, most sizes.
Sandy's Auto Parts
1023 View St. EV 5-4479

USED PARTS FOR 1951 VAUXHALL. Good tires. Reasonable prices. EV 5-6812.

RECORD RAD FOR TR3, $25. Also windshield frame, needs replating, $30. EV 3-6914.

ALL USED TRUCK PARTS AND equipment, hoists, etc. EV 3-8065.

LANGFORD AUTO WRECKERS
2374 GOLDSTREAM GR 8-2989

ALL SIZES USED TIRES
Cavin Jack. 1217 Quadra. EV 3-6981

AL'S AUTO PARTS. CARS TO '54.
214 Dundas. EV 3-6231

ISLAND AUTO PARTS
326 David St. EV 2-9979

DOWMAN'S SERVICE. EV 3-1411
• Low-Cost Automatic Repair •

$130 BUYS GOOD AUSTIN A-40 engine, with clutch, etc. EV 3-1518.

108 AUTO REPAIRS, SERVICE, TOWING

FAST, TOP QUALITY RADIATOR repairs, body work and painting at Morrison Chevrolet Oldsmobile Ltd. Yates at Quadra. EV 6-1366.

TRANS-WILL, YOUR AUTOMATIC transmission specialists. EV 4-2951.

109 AUTO BODY WORK AND PAINTING

MOONEY'S FOR FENDER REPAIRS, auto paint spraying, tailor-made seat covers, frame straightening, wheel alignment. 987 View St. 935 Fort St.

110 AUTO FINANCING and INSURANCE

LOOKING FOR A BIG CAR?

When you pay cash you are in the best buying position possible—and you don't have high interest rates to pay. So before you buy, get the cash you need with a low-cost Personal Loan from

CANADIAN IMPERIAL BANK OF COMMERCE

GARDNER Agencies Ltd.
Real Estate — Insurance
319 Scollard Bldg.
EV 5-1448

MINORS—CAR INS.
J. W. BUCKLER INS. AGENCIES
A. Sheard. 213-215 Yates. EV 3-2244.

111 TRAILERS and TRAILER PARKS

BOB'S TRAILER SALES
KENSKILL — ARISTOCRAT
Quality Travel Trailers
USED SPECIALS

19 ft. Travelear, electric frig., heater ----$1,095
1961 Esta-Villa, 12x50, 3 bedrooms.
1951 Flamingo, 10x50, 2 bedrooms.
1956 Nashua, 8x37.
1959 Biltmore, 10x46.

FULL LINE TRAILER PARTS
EV 2-5647 EV 6-3623

TRIANGLE TRAILER SALES

Just arrived, another 15' Aloha Travel Trailer. See it today.

GR 8-3921 Res. EV 4-8456

For rent — 13-ft., sleeps 4; 15-ft., sleeps 5. Reserve now.

TRAILER PARTS, PROPANE
BLUE BONNET
Millstream and Trans-Canada
GR 8-2514

See Our Wide Selection of Travel Trailers priced from $1495
Tote-em Trailer Sales
GR 8-1041

WANT TO SELL YOUR MOBILE HOME?
Phone GR 8-1041
TOTE-EM TRAILER SALES
For information

CAMPING TRAILER, TEARDROP shape, sleeps 2, insulated roof, separate equipment compartment, new paint, stop and signal lights, licence. $110. EV 5-6344.

NOTHING DOWN, $22 MONTHLY. NEW OVER-CAB CARAVAN, $495. ART'S CARS, BURNSIDE AT HARRIET.

2-BEDROOM DE LUXE MOBILE home, 46x10. Trailer spaces. Ph. GR 8-4430.

NEW 47' SAFEWAY, 2-BEDROOM, fully equipped mobile home. Phone GR 8-4442.

TEARDROP CAMPING AND hunting trailer, like new, $130 or nearest offer. EV 4-7216.

NEW CANADIAN GLENDETTE, 14', complete with licence, $1,475. Phone EV 5-6939.

ALUMINUM CAMPER TOP, FITS 6' pick-up box, factory built, $130. GR 8-1003.

17' ALUMINUM TRAILER, SLEEPS 4, propane, $750. EV 5-6307.

UTILITIES $80; FOR BOATS $90. Al's, 214 Dundas. EV 3-6233.

CAMPER, FITS 8' BOX. FOR RENT by week. S. H. Brown. EV 3-6993.

TENT TRAILER, SLEEPS 6. PH. GR 9-2330 or GR 9-3735.

FOR RENT, 15' VACATION TRAILER, until June 18. EV 2-7425.

11-FT. FACTORY-BUILT CAMPING trailer. GR 9-1746.

18' SELF-CONTAINED HOUSE trailer. $850. EV 3-3686 or GR 8-1050.

8' CAMPER (COMPLETE). REASONABLE. 1961 model. 474-1972.

ALUMINUM SLEEPING TRAILER. $175. GR 7-4008.

FOR RENT, TRAILER, SLEEPS 4. June 14 to 30. GR 7-2291.

15' TRAILER, SLEEPS 4, LIGHT, propane. $225. GR 8-2509.

112 CARS AND TRUCKS WANTED

$ CASH $
IMMEDIATELY

You can rest assured We give Highest Prices for Good Clean Used Cars!

PACIFIC CHRYSLER LTD.
Yates at Cook EV 6-2411

NEED CASH?
You can sell or trade down.
CAPRI MOTORS LTD.
1000 Yates EV 5-3512

CASH FOR YOUR CAR
You Can Sell or Trade Down
MOONEY & SONS
935 Fort EV 3-4179

SMALL CARS
TELMAC MOTORMARKET, 846 Fort

DOMINION MOTORS LTD.
Victoria's Used Truck Centre
PAYS HIGHEST CASH PRICES
For Your Used Trucks EV 5-5012

WE NEED CLEAN USED CARS
Before Selling Consult Us
NATIONAL MOTORS
EV 4-8174 819 Yates

Before Selling Your Car
CONSULT MORRISON'S
Yates at Quadra EV 3-1108

1956 OR UNDER STATION WAGON, one owner, good condition. Victoria Press, Box 194.

CASH FOR CARS AND LIGHT trucks. Jones Bros., Quadra and Johnson. EV 3-2212. Eves. EV 2-3202.

TOP CASH FOR GOOD CARS
A & A CARMART
2644 Quadra opp. Safeway. EV 6-2712

SELLING? SEE ART'S CAR SALES
BURNSIDE at HARRIET. EV 3-8202.

WANTED 1959 OR 1960 AUSTIN A-55. Phone EV 3-4727.

MODEL A PICKUP.
GR 5-2250.

115 MOVING and HAULING

YOU DRIVE TRUCKS

Pickups, panels, 1, 2 and 3-ton moving vans with ramp and rear doors, fridge dolly. Only personal driver's licence required.

AVIS RENTS ALL
Types of Cars and Trucks
900 Douglas Street EV 3-2131

FREE ESTIMATES ON LOCAL and long distance moves. Call EV 2-3878 evenings.

116 HOTELS

BEVERLEY HOTEL
In city centre. Moderate rates. Housekeeping rooms. TV in lounge. Transient and permanent guests. 724 Yates. Phone EV 4-0811.

Ritz Hotel, 710 Fort Street
FURNISHED APARTMENTS AND ROOMS — EV 3-1021
Elevator Service Permanent Transient

DEVONSHIRE HOUSE, IN SHOPPING and theatre area, clean, moderately-priced rooms; kitchens available; permanent or transient. 750 Fort Street. EV 3-8122.

Comfortable Housekeeping rooms. Weekly, monthly. Reasonable. YORK HOTEL — 711 JOHNSON

117 COTTAGES, CAMPSITES, SUMMER RESORTS

RICKY'S ROOST, SAANICH INLET, for ideal family holiday. Good fishing, safe swimming. Follow signs past zoo, or phone GR 9-3400.

CORDOVA BAY BEACH ACCOMmodation for 4 by week or month from June 16. GR 9-4262.

FULLY EQUIPPED COTTAGE, 2 bedrooms, fireplace. Grouse Nest, RR 2, Victoria. Sooke 472-3811.

GLINZ LAKE CAMP FOR RENT. All facilities. $1 per day per person (min. $25). GR 9-1260.

SUMMER COTTAGE FOR RENT, Prospect Lake. EV 2-9732.

FOR SALE, SMALL WATERFRONT cabin vicinity Otter Pt. EV 4-6492.

117 COTTAGES, CAMPSITES, SUMMER RESORTS

SHAWNIGAN LAKEFRONT COTtage, a few odd weeks. $22.50. EV 4-1204.

WANTED TO RENT — WATERfront cottage, Shawnigan Lake, first two weeks of Aug. EV 2-8996.

COTTAGE ON SALT SPRING Island to rent, July, August, weekly or monthly. EV 4-7287.

JULY 15, 4808 MAJOR RD., CORdova Bay, oil range, fireplace. $55. EV 3-6652.

SHAWNIGAN COTTAGE AVAILable June, July. EV 3-2869.

118 SEATTLE WORLD'S FAIR ACCOMODATION

ACCOMMODATION FOR 4 OVER Fair site, fully furnished apt. $10 per day. Write Manager, 608 Blaine St., Seattle 9.

119 TOURIST ACCOMMODATION

NICE SLEEPING ROOMS, PRIVATE home, own entrance. 1412 Mitchell St., Oak Bay. EV 5-4572.

120 ROOM AND BOARD

TUDOR GUEST HOUSE
For retired and elderly people. Finest accommodation at reasonable rates. Spacious lounge, TV, dining room or tray service. Near sea and bus. 349 Foul Bay Rd., off Fairfield Rd. EV 5-6580.

FOR YOUNG MEN ONLY, LAUNdry facilities, ample parking, excellent food, lunches packed. Two TV lounges, etc. Luxury living at reasonable rates. 132 Dallas Road. EV 5-9497.

LARGE FRONT ROOM, GOOD food, close in. Retired gentleman preferred. 1162 McClure St. Phone EV 5-7117.

ROOM AND BOARD IN PRIVATE home, near park and buildings; young business person preferred. EV 5-4029.

VACANCY IN REST HOME FOR elderly couple and gentleman. Ph. EV 3-1666.

BANFIELD REST HOME
Vacancy for elderly people. Phone EV 3-5077.

NEAR SEA, PARK AND BUS TV. Elderly guests. EV 5-5821. Willoughby Guest Home, 80 Linden.

FAIRFIELD—ROOM AND BOARD, elderly person preferred; warm, bright and good food. 383-2537.

SINGLE ROOM, GOOD BOARD, for young man. Fairfield. Phone EV 3-3202.

ACTIVE RETIRED MAN SEEKS room and board in private home. Victoria Press, Box 473.

ROOM WITH MAGNIFICENT VIEW. Ideal for professional man, excellent cuisine. Rockland Ave. EV 6-4134.

ABERDEEN RES. HOTEL, CENtral, quiet rooms, meals. EV 4-3742.

CRAIGMYLE, 1037 CRAIGDARroch. Hot and cold water. EV 5-0831.

HOME OF THE GOOD SHEPHERD, personal care. EV 6-1657.

CLEAN, COMFORTABLE ROOM, Jubilee, 4 buses. EV 3-2253.

NICE ROOM, GOOD FOOD, 1 MILE city. Business person. EV 3-3490.

GOOD ROOM AND BOARD FOR men. EV 5-3163.

SINGLE ROOM WITH GOOD board for young man. $60. EV 5-7986.

VACANCY FOR ELDERLY LADIES in rest home. EV 4-7714.

BUSINESS MAN, HOME PRIVILEGES, good food. EV 3-4043.

121 ROOMS TO RENT

LARGE BASEMENT ROOM, USE of shower and washing machine. Rent $15 in return for light janitor service. Middle-aged, non-drinking, retired man. 1534 Gladstone, after 6 p.m.

SLEEPING ROOM FOR WORKING girls only, near park and bus. 1 double and 1 single room, newly decorated. EV 4-9316.

ESQUIMALT NICE SLEEPING room, TV, fridge, private home. $30 a month. EV 4-3666.

ROOMS, $3 AND $6. EV 6-6240 after 7 p.m.

SLEEPING ROOMS, $20 AND $25 per month. EV 2-4788.

2 OR 3 BRIGHT ROOMS, MAIN floor. Close in. EV 4-6784.

125 HOUSEKEEPING ROOMS TO RENT

SCOTT APARTMENTS
We cater to middle-aged and elderly tenants. Our rooms are bright and extra large. Fully furnished for light housekeeping. Hot and cold water and gas ranges in all rooms. With or without private bath. $9 to $11 weekly. EV 2-1221.

FURNISHED HOUSEKEEPING room with kitchenette, everything found, city centre. Gentlemen preferred. Non-drinkers. $35 per month. EV 4-9994.

SUPERIOR-TYPE, LARGE BEDsitting room for business woman. Everything provided for housekeeping. Quiet, Rockland area. Ph. EV 3-3965.

BACHELOR BUSINESS GIRLS
Your own private flat, completely furnished. Every convenience for housekeeping, lovely district, close in. EV 5-1502.

LARGE, CLEAN, BRIGHT, QUIET, furnished. For middle-aged or elderly lady. 681 Trutch St. EV 4-0185.

AVAILABLE IMMEDIATELY, newly furnished bed-sitting room, excellent cooking facilities. $30. Ladies only. EV 2-3262.

FURNISHED HOUSEKEEPING room, near DVA. Jubilee. $25. EV 4-8083.

HOUSEKEEPING ROOM, KITchenette, 901 Selkirk. $28 month. Ph. EV 3-5614.

BRIGHT CLEAN ROOM, QUIET pensioner preferred, all found. $35. 334 Michigan. EV 5-4016.

LARGE BRIGHT HOUSEKEEPING room. EV 2-7631 after 5. EV 4-2904 between 9 a.m. and 1 p.m.

FURNISHED BED-SITTING, KITchenette, clean, quiet. Elderly lady only. $37.50. EV 5-5674.

RESPONSIBLE PARTY TO SHARE heat, well-kept home with intelligent lady. EV 2-3796.

ROOM FOR PENSIONER IN EXchange for minor caretaking. Ph. EV 5-7308.

OAK BAY QUIET COMFORTABLE bed-sitting room. Lady. Cheap. Ph. EV 4-2996.

NICE CLEAN ROOM, FURnished. 2311 Blanshard. EV 3-6675.

VERY COMFORTABLE ROOM, close in, $25. EV 4-5850.

FAIRFIELD — HOUSEKEEPING room for elderly lady. EV 6-5354.

$34 — LADY PENSIONER ONLY. 1114 Quadra. GR 8-4460.

AUTOMATIC HOT WATER, OIL heat. $21.50. 924 Market. EV 6-6734.

NICE CLEAN ROOM, WORKING person. $30. 136 Olive. EV 5-6365.

LARGE ROOM, FRIDGE AND sink, near city. 429 Vancouver.

1024 McCLURE, WALKING DIStance to town. 1 or 2 people.

SMALL CLEAN ROOM, ALL utilities, $22.50. EV 2-3692.

2 ROOMS, BRIGHT, COMFORTable. $40. 1219 Pandora Ave.

NICE BRIGHT ROOM, ALL found, frig. 1157 Johnson.

BACHELOR SUITES, $40-$50.
EV 5-4707.

$20-$25-$35 ROOMS, UPSTAIRS, park, beach. 127 Menzies. EV 3-8296.

126 HOUSEKEEPING ROOMS WANTED

LADY PENSIONER DESIRES furnished, warm housekeeping room. EV 2-2588, mornings.

128 APARTMENTS TO RENT FURNISHED

PARK MANSIONS
905 NORTH PARK
Fully furnished 3 rooms and bath, self-contained, automatic heat and hot water, central. $90 per month. Phone EV 2-5662 or EV 5-5631.

ATTRACTIVE, CLEAN, PARTLY furnished, self-contained, upstairs, bedroom apartment, separate entrance, electric stove and frig. July 1st. $65. 1732 Oak Bay Avenue. EV 5-3454.

NEWLY DECORATED SUITE, fully furnished. Bedroom, combination kitchen-living room. Light, water, separate entrance, Cedar Hill area. $75. GR 7-3519.

4-ROOM SUITE, GROUND FLOOR. Near beach. Walking distance downtown. Private entrance. Self-contained. Adults only. $75. EV 6-1690. 29 Menzies Street.

IN ROCKLAND'S FINEST, 3-ROOM suite, quiet, warm, bright, view, automatic washer. $85. EV 5-6690.

128 APARTMENTS TO RENT FURNISHED

JUNE 15, UPPER DUPLEX, 108 Moss, 3 rms. self-contained. Fridge, elec. stove, auto washer. Heat, water supplied. $70 mo. EV 3-5462.

BEACON LODGE
(By the Sea), 28 Douglas Street. Bachelor suites, housekeeping rooms. Daily, weekly, monthly. EV 6-3501.

BY WEEK OR MONTH, CORDOVA Bay waterfront, 2 bedrooms, completely furnished, clean; private entrance; sun porch. GR 9-1692.

VERY PLEASANT HOME FOR 2 months from mid-June. Garage. Utilities included. $100. Adults. Ph. EV 4-6338 evenings and weekends.

LOVELY BACHELOR APARTment, Fairfield district. Suit couple. Available July 1. EV 2-9842.

BED-SITTING ROOM, KITCHENette, light, $30. 1135 Rockland. EV 4-3961.

NICE UPPER DUPLEX WITH view, utilities free. $80. 1410 Hillside.

ESQUIMALT 6-ROOM, FULLY furnished apt. for rent, July and August. $90. EV 2-0945.

527 ESQUIMALT, 3 ROOMS. EV 6-3818.

NEAR JUBILEE, SUIT 2, $12 per week. EV 3-3464.

2 BEDROOMS, BEACH DR. ELEVATOR. July 1. Adults. EV 3-0463.

SINGLE LIGHT HOUSEKEEPING rooms. 717 Pandora. EV 3-4201.

JAMES BAY, 2-ROOM SUITE, quiet, adults. EV 3-3631.

$25 WEEKLY, ALL FOUND. TV kitchen. Morrow Crest. GR 9-9082.

TWO ROOMS MAIN FLOOR, PRIvate bath. Adults. Jubilee. EV 2-6892.

SINGLE BED-SITTING ROOM, electric kitchen. 436 Michigan.

APT. 4, 937 JOHNSON, 3 ROOMS. EV 2-9503.

$55 FAIRFIELD, BACHELOR STE. June 15th, quiet block. EV 4-3742.

2-ROOMS AND KITCHENETTE ON bus stop. 3146 Washington.

MODERN 2-ROOM SUITE, FORT St., close Stadacona Park. GR 7-2855.

LANGFORD, CLEAN 3 ROOMS, fridge, washer, garage. GR 8-2201.

2 ROOMS, SUIT ADULT, PRIvate bath. EV 4-7038.

129 APARTMENTS TO RENT UNFURNISHED

"CORAL SHORES"
New Waterfront Apartment Block
1466 DALLAS ROAD
NEAR CLOVER POINT
LUXURY SUITE available
- 24-ft. living dining room with panoramic sea-mountain view
- Twin-size bedroom
- De luxe kitchen and bathroom
- All-year heat, TV hookup
- Laundry, carport available

$110 PER MONTH
Apply Suite 1. PHONE EV 6-5334

DAYMER APARTMENTS
2150 Cadboro Bay Rd. New apartment block, 2-bedroom suites available at $110.
P. R. Brown & Sons Ltd.
782 Fort St. EV 3-3435 anytime

CARLTON APTS. 928 ESQUIMALT ROAD—Modern 1-bedrm apts., living room with dining area, carpeted, kitchen, stove and fridge, vanity bathroom, colored fixtures, TV hookup. $80 per mo. includes all charges for electricity.

BIRNIE BLOCK 3622 QUADRA ST. —1-bedrm apt., living room, modern kitchen with elec stove and fridge, bathroom, laundry facilities. $90 per mo.

1150 PANDORA AVE.—1-bedrm apt. living room, kitchen, stove and fridge, heated. $80 per mo.

EMPIRE BLOCK — 2800 BLOCK DOUGLAS ST.—Spacious, newly decorated 1-bedrm apt., living room, separate dining room, hardwood floors, kitchen with gas stove, 3-pce tiled bathroom. $80 per mo.

Contact Rental Dept.,
KER & STEPHENSON LIMITED
909 Government Street
EV 5-3411

EL FLAMINGO AND LA PALOMA APARTMENTS
516-E DALLAS ROAD

Bachelor suite and 1-bedroom suite available. $75 to $105 per month. Parquet hardwood floors, colored appliances, luxury double wall bed, TV hookup, garburators and fans. Free use of automatic washers and dryers. Heated swimming pool. Also one 2-bedroom suite, wall-to-wall carpet, excellent marine and mountain view, balcony. $140 per mo. See superintendent, Ste. 201 La Paloma, or

Contact Rental Dept.,
KER & STEPHENSON LIMITED
909 Government St.
EV 5-3411

LOUISE APARTMENTS. LARGE 1-bedrm suite near town and new Medical Arts Building, south side Pandora facing green. Push-button range, frig, TV hookup, automatic washing facilities. Available June 1. EV 4-7739, EV 3-0923.

ROSALMA—861 ESQUIMALT
Modern 1 and 2-bedrm suites available. Range, fridge and heat included. From $80. Apply apartment or Financial Survey Ltd., EV 4-5916.

SUNNY PLEASANT APARTMENT, bedroom, large living room, bathroom, kitchen with electric fridge and range. Easy walking distance. $80. EV 4-0204 or EV 4-0614.

SUNNY PLEASANT APARTMENT, Bedroom, large living room, bathroom, kitchen with electric fridge and range. Easy walking distance. $80. EV 4-0204 or EV 4-0614.

1 BEDROOM SUITE, CLOSE TO town, on bus, heated, hot water. 2440 Quadra. EV 4-0898 or phone EV 2-3026.

ROYAL OAK SHOPPING CENTRE. Modern 2-bedroom apartment, sundeck, carport, $95. Available July 1. GR 7-3100.

ROCKLAND AREA SPACIOUS apt. 1 bedroom, stove, frig, heat, hot water. Adults. $65. 1022 Pemberton. EV 2-6361.

3 ROOMS AND BATH, NEWLY decorated, private entrance. Stove and frig, automatic oil heat. $55. EV 4-3149.

2 LARGE ROOM SUITE, PRIVATE bath, heated, hot water, stove, fridge. One block Oak Bay bus. Adults. $55. EV 2-9581.

SELF-CONTAINED KITCHENette, living room, bedroom, 10 minutes' walk to city. $39. Ph. GR 7-3424.

GRD FLOOR 2 BEDROOMS, EL stove, frig, auto heat, own entrance, garage, close to beach, park. $80. EV 2-4487.

3 LARGE BRIGHT ROOMS AND bath, own entrance, all utilities supplied, close to buildings and park. Rent, $80. EV 2-3780.

2 SUITES IN 4-PLEX, 967 NORTH Park Street. $50 and $45 a month. Call anytime next week as we are redecorating.

ESQUIMALT, MODERN SUITE, heat, fridge, stove. Adults. Reasonable. EV 2-6323.

ESQUIMALT
3-room suite, electric frig and stove, heated. EV 5-7239.

JUBILEE HOSPITAL, 2-BEDROOM suite, heated, electric stove and frig. $80. EV 5-6367. EV 4-5930.

DE LUXE 3-ROOM SUITE, CLOSE to park and shopping. Adults. Ph. EV 2-9237.

CLEARVIEW APT., 1250 YATES
EV 4-5768 EV 2-3308
De luxe 2-bedroom suite, $110.

BACHELOR SUITE, CABINET KITchen, no steps, garage, range, frig, water, heat and bath. $50. GR 5-2071.

CLOSE IN, MODERN, UPPER, self-contained 3-bedroom duplex, heat, electricity, water, $85. Phone EV 3-6962.

OAK BAY AVE., BACHELOR suite, warm and clean, $50. EV 3-6836.

3 ROOMS, PRIVATE BATH, OIL range, upstairs, $55. 746 Kings Rd. EV 5-3287.

BED-SITTING ROOM WITH KITchen and bath, for quiet lady. Close in. EV 3-5876, EV 6-1544 evenings.

UPPER DUPLEX, 3 ROOMS, SELF-contained, adults, $60. 1230 Minto. EV 3-3869.

2-BEDROOM UPPER DUPLEX, self-contained, garage, $55. EV 3-6449.

2-BEDROOM SUITE, $55. AUTOmatic gas cooking, heating — off Dallas waterfront. EV 5-6429.

SUITE, 3 ROOMS, HEATED, ELECtric stove and fridge. $45 per month. Esquimalt district. EV 4-6608.

ROYAL OAK, LARGE, 3 BEDrooms, 1½ baths, heat, etc., $100. GR 9-3974.

REDECORATED SELF-CONTAINED 4-room suite, spacious grounds. $60. Gorge district. EV 3-8785.

129 APARTMENTS TO RENT UNFURNISHED

THE LATEST AND BEST
OAK BAY TOWERS
2400 NEWPORT AVE.
1, 2 and 3-Bedroom
DE LUXE SEA-VIEW SUITES
Studio Suite, $85
1-Bedroom from $100
2-Bedroom from $140
2-Bedroom and Den from $150

Elevator service. Individual telephonic-controlled entrance. Individual heat control. Auto laundry on each floor. TV outlets. Carports. On bus route, close to stores.
INSPECTION BY APPOINTMENT
Resident Caretaker. EV 3-8880

MEARS & WHYTE OAK BAY REALTY LTD.
EV 5-7767
2180 Oak Bay Avenue

BEACON TOWERS
240 Douglas Street
1-BEDROOM SUITE
3-BEDROOM SUITE
AVAILABLE FOR JULY 1

CHOICE SUITES STILL AVAILABLE IN BICKERTON COURT
30 Douglas Street

Opening Sept. 15th. Suites can be viewed at any time by appointment. For information please phone
W. THORNE, General Manager
EV 3-2214

BROWN BROS. RENTALS

$110. PACIFIC SHORES—2151 Haultain—Oak Bay. Lovely 2-bedroom 2nd-floor suite. Elev. kit.

$90. WALLMERE—2150 Haultain—Oak Bay. Top-floor 1-bedroom suite. Lovely view. Quiet, modern block.

$110. HIGHLANDER—2131 Haultain —Oak Bay. One-bedroom ste. Elevator. Balcony. Elec. kit.

$80. 200 VIEW ROYAL—Lower conversion suite. 2 bedrooms. Range and fridge.

$80. PARK BLVD.—1030 Park Blvd. Overlooking Beacon Hill Park. Top-floor bachelor suite.

$80. REGENCY APTS.—1975 Lee. Delightful top-floor 1-bedroom suite, modern kitchen, close to bus and shopping. Resident caretaker. Also a 2-bedroom suite available at $100.

$85. 1280 FORT ST.—Close to town. 1-bedroom upper suite. Range and fridge.

For further information please call Brown Bros. Agencies Ltd., 1125 Blanshard St. EV 5-9771 anytime.

P. R. BROWN RENTALS

1065 VERRINDER AVE. "MacDonald" Block. Handy for Jubilee Hospital. One-bedroom suite, O-O-M heat and auto hot water, $85 month.

$90 SUPERIOR STREET. One-bedroom suite. Ground level. Good range. Living room with fireplace. $57.50 month.

1418 HARRISON STREET. Lower duplex. One or two bedrooms. Electric range in kitchen. O-O-M heat included in rent of $75 month.

3624 SHELBOURNE STREET. New side-by-side duplex. Built-in range and oven in kitchen. O-O-M heat. Full basement with drive-in garage. $100 month.

P. R. BROWN & SONS LTD.
762 Fort Street EV 3-3435

PEMBERTON, HOLMES LTD.
1002 Government Street. EV 4-8126

$130 OAK BAY. Elegant 2-Bdrm suite.

$115 CENTRAL. Attractive 2-Bdrm apt. in well-kept block.

$65 1250 FORT STREET. 1-Bdrm suite. Stove and frig. Garage.

$90 3280 ALBINA STREET. 2-Bdrm S&S duplex. Basement. Drive-in garage.

$72 1757 HANK STREET. Pleasant B/S in well-kept block.

$67.50 1536 PANDORA AVE. Cosy 1-Bdrm suite in older block.

$65 190 OBED AVENUE. 1-Bedrm basement suite. Available now.

We will move you at our expense. $70. Bachelor suite in newer apartment block. No steps. Rent includes heat, hot water, TV antenna and service.

• • • • •

$80. 2-bedroom suite in modern block. Bus stops at door. Shopping near. Excellent value and A-1 condition.
EV 2-4255 J. H. Whittome & Co. Ltd.

B.C. LAND RENTALS
1278 Centre Rd., 2 bedrooms, $30.
652 Garbally Rd., 1-bedroom, $39.
2010 Queens Ave., 1-bedroom, $65.
2150 Oak Bay Ave., 1-bedroom, stove and fridge. Spacious, $65.
Call Mr. Wallace, EV 6-3536, Res. EV 2-2661.

COOK-HILLSIDE AREA, NICE, clean, self-contained, heated suite. Has large bed-sitting room, modern kitchen, private bathroom. On main floor. $56 month. Adults only. EV 5-4831.

GARDEN PARK COURT
Lovell Avenue. 2-bed, $90; 3-bed, $95, all-year individual heat, drapes, range, fridge, TV. Automatic washers and dryers. Soundproof. Walking distance to bus. EV 4-3100.

PRIVATE ENTRANCE
Ground floor, one-bedroom suite; panelled living room, bathroom, modern cabinet kitchen, eating area, electric stove, frig, automatic oil heat and hot water. $70. EV 6-1696.

2-BEDROOM SUITE, ELECTRIC fridge and stove, TV outlet, automatic laundry, individual heat and hot water supplied. Adults. $80. Apply Suite 3, Fairhill Apartments, Hillside at Cook.

218 OSWEGO—James Bay—2 rooms, kitchen and bedroom, gas range, sink. $30. Brown Bros. Agencies Ltd., 1125 Blanshard St. EV 5-9771 anytime.

2-BEDRM SUITE, CLOSE IN. Elec stove and fridge, H.W. heat. Available July 1st. Alexander Apts., 791 Pandora. See caretaker, suite 202 or Bowman Investment Co., 611 Fort. EV 3-7124.

SHORELINE APARTMENTS
105 Island Highway
July 1, 1-bedroom, ground floor suite, front and rear entrances, colored fixtures. Adults only. $80. GR 9-6761.

$65. BACHELOR SUITE, ELECtric kitchen, private bath, water, heat, TV connection, garage available July 1. 208 Island Highway. GR 9-6975.

BRIGHT MODERN REDECORated bedroom suite. Electric kitchen, laundry facilities, garage. Adults. Main floor. EV 3-7997.

AVAILABLE NOW, SUNNY SELF-contained bachelor suite. Automatic heat and hot water. Electric frig and gas stove. Close in. 1043 Richardson. EV 3-8508.

OAK BAY WATERFRONT
2-bedroom suite. Large living room, separate dining room, beautiful sea view. Near golf club. Rent $145. Apply EV 4-5241.

WALKING DISTANCE
Kitchenette, elec. range. Liv. rm., bedrm and bath. $50 mo. Vacant. Phone EV 4-5916. Financial Survey Ltd.

ROOMY 2-ROOM SUITE, GROUND floor, heat and water supplied, electric range and fireplace. $52.50. EV 4-5804.

CLEAN, COMFORTABLE, 2-BEDroom ground-floor suite, gas range, oil heater, $50 month. Vic West. EV 5-3654.

1-BEDROOM SUITE IN SIDE-BY-side 4-plex on Cook St., near Rockland. Electric stove, fridge, heated. TV outlet. $65. EV 6-2930.

SELF-CONTAINED UPPER 2-BEDroom suite, heated, electric stove and fridge. $80. Beacon Hill. EV 3-1376.

BRIGHT, CLEAN, 3-ROOM SELF-contained upper duplex. Quiet street near Parliament Buildings. Furnished or unfurnished. EV 4-3966.

LARGE 3-ROOM SUITE, RETIRED elderly couple, $70 a month. Gorge district, near Burnside. EV 3-0879, mornings and evenings.

DOVER APARTMENTS
3-room self-contained suite, $60 a month. EV 3-6882.

$75, COSY 4-ROOM SUITE, ELECtric stove, frig, TV outlet. Residential, garage, garden. Adults. EV 3-6846.

$65. DOWNTOWN, 3-ROOM APARTment, electric range and frig, heated. Phone EV 4-1643, GR 9-1190.

FAIRFIELD, UPPER, 3-ROOM self-contained suite, electric stove, fridge, quiet. Adults. $60. EV 3-2368.

LARGE 2-BEDROOMS, BATH, PRIvate entrance, range, heated. $55. Phone EV 4-1200. 60 Dallas.

NEAR VIC HIGH, LARGE 3-BEDroom and Newly decorated. Adults. $80. EV 6-2827.

BEACH DRIVE, NO STAIRS, DE luxe suite with patio. Adults. $115. EV 3-3939, EV 4-0832.

5-ROOM SUITE, $80. 1460 BELFORD. EV 3-3685.

VACATION GUIDE

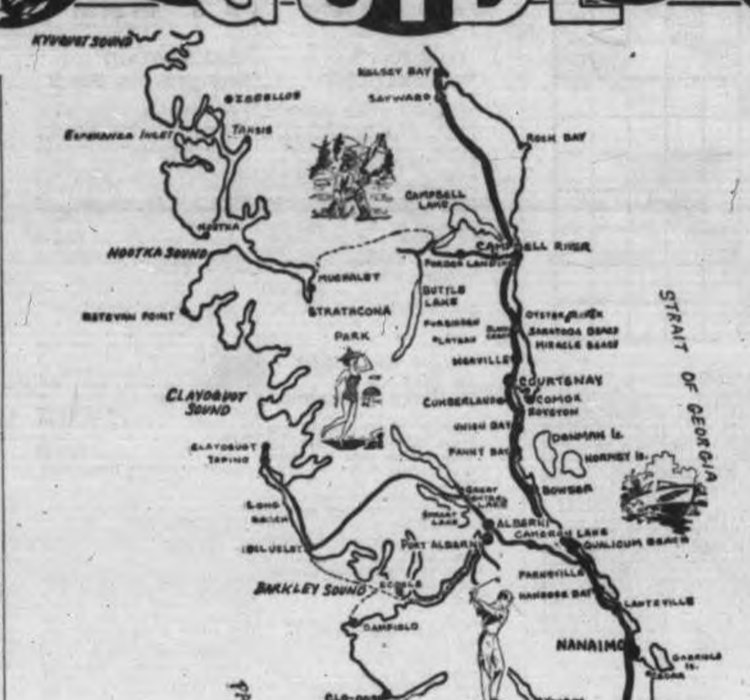

FOR A FUN-FILLED SUMMER VACATION BE SURE TO READ THESE ADVERTISEMENTS AND MAKE YOUR RESERVATIONS EARLY!

SALT SPRING ISLAND
By Auto Ferry from Swartz Bay or Crofton.

LOG CABIN HOTEL
Located in Ganges, overlooking the harbour. Famous for fine foods—in the dining room or the coffee shop. You will find the rates reasonable and the rooms comfortable. Phone Ganges 90 Toll Free for reservations.
Write A. B. McCOWAN, Ganges.

RAINBOW BEACH RESORT
Widely Scattered Housekeeping Cottages on Extensive Acreage
• Exceptionally warm, safe, bathing • Tennis • Fishing • Boats
Write A. R. Layard, Ganges Post Office Booth Bay, Telephone Ganges 74-M

HARBOUR HOUSE HOTEL
Overlooking Ganges Harbour. Spacious grounds include swimming pool, tennis courts. Excelling cuisine. Comfortable accommodation in lodge or well-appointed cabins. For a holiday to remember, reserve now. Phone Ganges 26. Write D. Crofton, Ganges.

ENJOY YOUR HOLIDAY AT
ARBUTUS MOTOR COURT
• • • •
Fully modern new court overlooking beautiful Vesuvius Bay and Sansoum Narrows.
DAILY AND WEEKLY RATES
SPECIAL SPRING RATES
Write MR. AND MRS. J. G. REID, R.R. 1, Ganges. Ph. Ganges 131-B.

SEA BREEZE COTTAGES
Walking distance to Ganges. 2 and 3-room modern housekeeping cottages with propane installation, cooking, heat, hot water and showers. • Extra quiet, nice and cool. Write Doris and Wayne Bradley, Ganges. Telephone 138.

NORTH PENDER ISLAND

Spend Your Holiday at BEAUTYREST LODGE
PORT WASHINGTON, B.C.
PHONE GULF 29A
In warm, comfortable bedrooms or housekeeping cottages. Oil or electric heat. 10 sports. Good food. See ferries.

HORNBY ISLAND

SEABREEZE GUEST FARM
HORNBY ISLAND, B.C.
It isn't the World's Fair, or Hawaii, but we call it the Poor Man's Caribbean. Try us! Weekly rates all inclusive. New car ferry now operating. Write us or phone Hornby 3-F.
EVELYN AND BILL FOWLER

WEIR'S BEACH

THE SAND AND SEA RESORT
ON WEIR'S BEACH
1 and 2-bedroom cabins, tenting and trailer park. Fresh water pool.
• FISHING • BOATING!
• LAUNCHING RAMP
Your Family Holiday Land
5191 William Head Rd., R.R. 1, Victoria. GR 8-3664.

SOOKE
23 Miles from Victoria.

GROUSE NEST
CAA
Enjoy a holiday far from the maddening crowd yet only 20 miles from Victoria via Sooke Road.
PAVED HIGHWAY TO THE GATE
LODGE
DINNER — TEA — LUNCH
GROUSE NEST
R.R. 2, Victoria Phone 472-5611

SOOKE RIVER COTTAGES
4-STAR ACCOMMODATION
At reasonable rates. 1 or 2-bedroom cottages. Propane automatic heat, cooking, hot water. Fridges. Park-like sheltered acreage on tidal river. Fishing, warm swimming, boating. 1 mile to golf course and shopping centre. 288 Phillips Road, Box 61, Sooke. Phone Mr. and Mrs. Alan Riches, Sooke 472-5932.

Sunny Shores Holiday • Resort •
LARGEST AND FINEST OUTDOOR SWIMMING POOL ON THE ISLAND
STORE — FULLY MODERN COTTAGES — TENTING WITH REST-ROOMS AND SHOWERS
Boat Ramp — Fishing
PHONE SOOKE 472-5731

MALAHAT
18 Miles from Victoria.

BAMBERTON BEACH FISHING RESORT
IDEAL FAMILY RESORT
SAFE BEACH
Cottages, power boats, good fishing. 24 miles up Malahat, next to Bamberton Park.
ALF and ALMA PEDERSEN
Cobble Hill 743-3534
King Fisherman Weigh-In Station.

RELAX
AND
ENJOY
YOURSELF

Have your favorite Victoria newspaper follow you to your vacation address. Keep informed on local news—It costs no more.
Just phone the Circulation Dept.

SHAWNIGAN LAKE
28 Miles from Victoria

RELAX AT SHAWNIGAN BEACH HOTEL
"You'll Enjoy Your Stay at Shawnigan Beach"
North of Victoria. Enjoy a complete change of air from sea level at one of the Island's largest resorts. Two large lounges, separate television room. Comfortable accommodation in main lodge or cottages. $8.00 to $8.00 a day. From $6.50 a day with meals before July 1st.
SPECIAL WEEKLY RATES
Fine dining room open to the public daily. Luncheon $1.50, dinner $2.00. 30 acres of grounds include "Tom Thumb" golf course, tennis, Sherwood forest trails, boats, launches, superb swimming in warm water; safe beach for children.
Phone Cobble Hill 743-2312
For full information write for free illustrated booklet, Shawnigan, P.O. Box 9.

Mountain View Resort & Camping Park
May is the month for weekend holidays! We have weekend rates for the fisherman and family man who want a quiet, relaxing weekend!
Try It—It's Good!
Summer Reservations still available. Write Ernie and Laura Gamble Box 82, Cobble Hill. Phone 743-2044

COBBLE HILL

PONY PADDOCKS SUMMER CAMP
BOYS AND GIRLS 9-13
RATES $35 PER WEEK
Phone Duncan 746-6504 or write Box 180-B Cobble Hill, B.C.

CHERRY POINT

FOUR OAKS
CHERRY POINT BEACH
COBBLE HILL B.C.
Enjoy a quiet holiday away from all traffic. Completely furnished housekeeping cottages on seafront. Shallow beach, ideal for children. Write or phone 743-2233.

DUNCAN
36 Miles from Victoria.

• RIVERSIDE • AUTO COURT
(Under New Management)
BY COWICHAN RIVER
Shaded Trailer and Tenting Space. Cabins — Store — Service Station. Half mile south of Duncan. 746-4352.
Write Mr. or Mrs. H. Gelsvik, R.R. 3, Duncan.

LAKE COWICHAN
55 Miles from Victoria.

SUNSET AUTO PARK
• • •
Modern cabins, fully-equipped family cottages on beautiful Cowichan. Tent camping grounds, power boats, good fishing, swimming. For a happy holiday write Helen and Jim Hunt Box 349, Lake Cowichan. 749-3132. Official weigh-in station for King Fisherman.

LAKE COWICHAN AUTO COURT
Nestled on the lake, 37 miles north of Victoria. Swimming, fishing, water skiing, barbecue, local handicrafts and annual regatta. Excellent rockhound area. Self-contained units, boat to guests or launch own. Reasonable rates. Stay week, 7th day free. Dial 749-3241.
Bob, Grace and Myrn McQuinn, Box 160, Lake Cowichan

SAVE MONEY. ASK FOR OUR 6-time Classified Rate.

CEDAR, YELLOW POINT
11 Miles South of Nanaimo

TILLICUM SEASIDE COTTAGES
12 Miles South of Nanaimo on Yellow Point Road
18 Furnished Cottages, 2 to 5 Rooms
We Cater to Families and Fishermen
Tenting Grounds — Reasonable Rates. Information and Reservations, C. Pavey, R.R. 1, Ladysmith Phone SK 3-1731

PARKSVILLE
91 Miles from Victoria.

ISLAND HALL HOTEL AND MOTEL
• • • •
PARKSVILLE V.I., B.C.
THIS POPULAR RESORT HOTEL, LOCATED RIGHT ON WIDE WHITE SANDY BEACH IN WELL-KNOWN RESORT VILLAGE ON MAIN ISLAND HIGHWAY, IS THE IDEAL PLACE FOR SUMMER VACATIONS. COMFORTABLE, ATTRACTIVE BEDROOMS, MANY WITH PRIVATE BATHROOMS, BOTH IN MAIN HOTEL AND IN DE LUXE NEW ANNEX. EXCELLENT HOME-COOKED MEALS. WARM BATHING. GARDEN GAMES. GOLF 7 MILES AWAY. 10% DISCOUNT ON STAY OF A WEEK OR LONGER BEFORE JUNE 15th AND AFTER SEPT. 15th. FOR INFORMATION AND RESERVATIONS WRITE MARY SUTHERLAND, EILEEN ALLWOOD, OWNER-MANAGERS, OR PHONE CHurchill 8-3083.
MOST COMPLETE CONVENTION FACILITIES ON THE ISLAND.

BEACH ACRES
"40 ACRES OF PLAYGROUND"
• • • •
The sun—the sea—and you—the perfect holiday trio for a relaxing Beach Acres vacation in June. Low off-season rates are in effect until June 24th at Beach Acres Lodge and family seaside cottages. Enjoy warm salt water swimming, B.C.'s safest, sandiest beach, barbecues, tennis and games. Excellent fishing, riding, golf are all nearby. Designed in the grand manner of country estates of another era, the Lodge couples an old-world charm with new-world comforts—excellent food and bright, spacious rooms. Modern housekeeping cottages have gas or oil ranges and electric refrigerators.
Write BEACH ACRES R.R. 1, Parksville, B.C. PHONE CHurchill 8-3424

PARADISE BEACH RESORT
Phone CHurchill 8-6612. Open all year around, fully modern, self-contained cottages. TENTING, cool tree-shaded grounds. Safe, sandy beach—lawn games, etc. Shopping 2 minutes away. Families welcome. Norman and Lavina Vance managers. The Waddell's, R.R. 1, Parksville, B.C.

DE LUXE AUTO COURT
Fully modern 1 and 2-bedroom units, oil and electric cooking, fridges, constant hot water. Close to beach, stores. Open all year. Excellent swimming, fishing in season. Phone CHurchill 8-3023 or write Mrs. A. Harrington, Parksville.

GEORGIA VIEW AUTO COURT
Immaculate 2, 3 and 4-room cottages, on safe sandy beach. Shaded playgrounds with games for all. Oil and gas heat. Refrigerators. Showers. Half mile from centre of Parksville.
Amy and Ted Allford, CH 8-3241, Parksville, B.C.

Graycrest-on-the-Sea
• • • •
(HOLIDAY RESORT)
Every cottage with a picture window in a mellow knotty pine setting on warm, sandy beach. Automatic gas, electric refrigerators. Boat rentals. Come and enjoy yourself with the Greys. Phone Parksville CH 8-6513.

Englishman River Court
• • • •
TV
1 and 2 bedroom units, complete housekeeping with propane gas heating and cooking. Fridges, etc. Nestled under shade trees, landscaped grounds on Englishman River and Island Highway.
CH 8-6532 Parksville, B.C.

PARKSVILLE
91 Miles from Victoria.

TUAN RESORT
Open all year. Facing on a beautiful sandy beach. Private cottages with fireplaces and auto. heat. No pre-school children. Write or phone:
W. VAN NORMAN, Parksville, B.C., CH 8-6615

Riverbend Auto Court and Holiday Resort
ON ENGLISHMAN RIVER
PARKSVILLE, B.C.
Self-contained family units, trailer park and tenting. Sixteen acres of parkland. Your hosts—Bob Brett and Herman Vanderbyl. For reservations phone CH 8-3134.

FRENCH CREEK
93 Miles North of Victoria.

FRENCH CREEK FISHING CAMP
(PARKSVILLE, B.C.)
LOVELY CAMPING AREA
BOAT RENTALS — SHOWERS
CAFE — STORE — WORKSHOP
Air Service Available
Walter and Betty Gwyer
PHONE CHurchill 8-6451

QUALICUM BEACH
99 Miles from Victoria.

SNOW WHITE MOTEL AND COTTAGES
• • • •
QUALICUM BEACH V.I., B.C.
• Situated on the beach.
• Singles, doubles, twins, complete with kitchens.
• Self-controlled heat.
• Free television in Motel.
• Cottages complete with private lawn.
• For information and reservations phone or write Mrs. E. V. Laver, owner-manager, SKyline 2-3071.

SPEND YOUR VACATION AT QUALICUM BEACH ON VANCOUVER ISLAND
24 modern, moderate priced cottages. Ocean swimming, boating, fishing, etc.
Phone SKyline 2-2791 for free literature and reservations, or write:
GRANDVIEW TOURIST COURTS
QUALICUM BEACH, B.C.

QUALICUM ARMS INN
Formerly Morgan Hotel
Qualicum Beach
Vancouver Island, B.C.
• Restful lounge and dining room overlooking the sea.
• Excellent food • Good fishing
• Golfing • Private beach front.
For information and reservations phone or write Gordon and Inez Frisby, owner-managers, SK 2-5331.

BEN BOW INN
By the Sea—On the Beach
COFFEE HOUSE
On the Highway
Holiday in the lodge—or in a self-contained modern cottage. Excellent cooking. Special family rates in housekeeping units, spacious grounds. Close to golf, fishing and quiet relaxation. Write John Stewart, Qualicum Beach. Reserve now. Phone SKyline 2-2331.

ROSEWELL COURT and STORE
Seven units, fully modern. Gas and electric heating and cooking. Two to six persons. On safe sandy beach. No roads to cross. Lovely shade trees. Store on premises. Phone SK 2-3031. Fran and Charlie Hilliard, R.R. 1, Qualicum Beach.

BAYVIEW PARK
AUTO COURT
Spacious grounds. One, two and three-room cottages on private sandy beach in a beautiful parklike setting.
Reservations:
Mrs. C. McFadyen
Box 70, Qualicum Beach, V.I.
Phone Skyline 2-3011.

QUALICUM BAY

AVORADO TRAILER PARK
Qualicum Bay, B.C., Canada
"Seafrontage on main highway 40 miles north of Nanaimo, B.C. Wonderful View—Excellent Fishing
"Satisfied Customers Our Aim"
Write for reservations or phone SK 7-8397

CAMERON LAKE
107 Miles from Victoria.

CAMERON LAKE MOTEL AND CABINS
• Excellent Trout Fishing •
Modern furnished cabins on lake and river. Safe swimming beach, fishing, hiking, boat rentals. Propane cooking. Tenting area. For a relaxing holiday write Art and Alice Smith, RR 2, Qualicum Beach. Ph. SKyline 2-2146

ALBERNI
122 Miles from Victoria.

HOTEL BARCLAY
Port Alberni's Most Modern Hotel
"Informal Luxury at Comfortable Prices"
PORT ALBERNI, B.C. PHONE 723-2192

SPROAT LAKE
5 Miles North of Alberni.

KLITSA LODGE
Peninsula Resort on Scenic Sproat Lake
"RE-JU-VE-NES-CENCE HOUSE" Open All Year Round American Plan
Private Cottages — Double Cottages Modern
Private or Semi-Private Baths Hotel-Type Accommodation
All Rooms Individually Gas Heated
• EXCELLENT CUISINE •
• Relaxing • Fishing • Boating • Swimming
Write R.R. No. 3, Alberni Phone 724-0568

MERVILLE BEACH

SECLUDED BEACH RESORT
Rustic housekeeping cottages. Located COMOX-CAMPBELL RIVER fishing area. 85 acres on 4,000 ft. safe sandy beach. Tennis and riding nearby. Write The Alders, Merville, V.I., B.C. Evening MU 1-3979.

MIRACLE BEACH
150 Miles from Victoria.

MIRACLE BEACH RESORT AND STORE
(Right Beside Miracle Beach Park)
ON THE BEACH
MODERN COFFEE BAR
Groceries, confectionery, fresh meat and milk daily, bulk ice, souvenirs, fishing supplies and tackle, boat launching, white gas.
Cottages, Tent Sites, Power Boats
Your Hosts—THE KINGS
Box 88, Black Creek. Oyster Bay 5171

CAMPBELL RIVER
161 Miles from Victoria.

MARINA MOTOR HOTEL
De Luxe 4-Star Hotel-Type Accommodation
Modern, Comfortable Rooms With Bath, Phone, TV—Ultra-Modern Dining Room, 6 a.m. to 12 p.m.
• Smorgasbord Every Saturday Evening, 5 to 10 p.m.
Phone AT 7-6243 or Write Box 38, Campbell River, B.C.

FERNDELL COURTS
• Trailer Park • Furnished Cottages • Boat Rentals
• Fishing Equipment and Guides
CAMPBELL RIVER, V.I.
King Fisherman Weigh-In Station
Phone Campbell River at 7-3630
KEN AND RITA COSBY

WEST COAST VAN. ISLAND

BAMFIELD
Aguilar House and Cottage. Lodge and Housekeeping Cottage. Panoramic views of Barkley Sound and Pacific Ocean. Enjoy the serenity of a beautiful coastal fishing village. Ocean beach, swimming, fishing, boating, hiking, etc. Phone or write Bruce Scott, Bamfield. Phone 14-Q.

LONG BEACH BUNGALOW RESORT
AAA 4 STAR
Located on the southern end of this famous beach on the Pacific Ocean. Several vacancies only for July and August.
25 Private Camp Sites
Write or phone John T. Moraes, Long Beach, Ucluelet, B.C.

TERRACE

Enjoy a Holiday at
THE LAKELSE HOTSPRINGS RESORT
Excellent spot for children. Two fine swimming pools, outdoor and indoor. Mineral waters are clear and odorless, high in soda and calcium. Great theraputic value. Four-star accommodation and camping areas. Dining room and coffee shop. Wonderful fishing. Write for folders. R. D. Skoglund, Box 640, Terrace, B.C.

REVELSTOKE

Heather Lodge Holiday
Dwell awhile in our comfortable Heather Lodge of cosy Swiss cottages on the summit of beautiful Mt. Revelstoke (alt. 6,420). Opening June 18th. Excellent modern accommodation amidst Alpine meadows and majestic mountains in a famous National Park. Superb French cuisine. Extremely reasonable rates. For reservations write: Heather Lodge, Revelstoke, B.C.

OSOYOOS

HAVE FUN IN THE SUN
Excellent boating, swimming, water skiing, fishing. First class accommodation at reduced rates for June. Chamber of Commerce, Osoyoos-on-the-Lake, B.C.

129 APARTMENTS TO RENT UNFURNISHED

MODERN 3-ROOM SUITE, ground floor, close to town, EV 3-3957.

2-BEDROOM MODERN WATERfront suite. $95. EV 4-5022 or EV 4-5016.

UPPER DUPLEX, BRIGHT, QUIET, self-contained, close bus, stores, Jubilee. 1807 Morrison. EV 5-4709.

ASCOT APARTMENTS, 705 Pandora. Modern, 1 bedroom, range and fridge. E. E. Heath, 620 Yates.

1-BEDROOM FRONT SUITE, $75. Apply No. 1, 46 Douglas St.

3 ROOMS, SELF-CONTAINED. Frig, stove, $50. EV 5-1760.

UPPER DUPLEX, 3 ROOMS AND bath, heat, water, $60. EV 3-3497.

ESQUIMALT, $70, 1-BEDRM, HEAT, hot water. EV 4-6733, EV 4-3671.

129 APARTMENTS TO RENT UNFURNISHED

VACANT 3-ROOM SUITE. $60. Adults. 1160 Burdett.

$60. WARM, NO STEPS, 1 BR. Quiet central block. EV 4-3742.

TWO-BEDROOM, LOWER DUPLEX near Vic High. EV 2-7382.

NEWLY DECORATED. HEAT. Near beach. EV 2-8560, EV 5-0217.

3-ROOM SUITES, HEAT, LIGHT. Jubilee. $50-$60. EV 3-5654.

WINDSOR PARK, 3-ROOM SUITE, main floor, $45. EV 5-4964.

SELF-CONTAINED UPPER DUplex, 1 bedroom, close in. EV 3-0357.

LOW RENT APARTMENTS All types, at Gdn. Pk., Lovat Ave.

OAK BAY, LOWER DUPLEX, ONE bedrm, newly decorated. EV 3-5065.

129 APARTMENTS TO RENT UNFURNISHED

SELF-CONTAINED BACHELOR suite, close in, quiet. 634 Michigan.

5 ROOMS. ELECTRIC STOVE, heat supplied. EV 4-3698, EV 5-2725.

3-ROOM SELF-CONTAINED SUITE. Fridge, Stove. Adults. EV 2-0447.

130 APARTMENTS WANTED

ADULT REQUIRES SMALL FURnished apartment, park and downtown area. Reasonable. Phone after 6 p.m. Sat., all day Sunday. GR 9-5733.

2 RESONSIBLE COLLEGE GIRLS want fully furnished, including dishes and linen, apartment near university, for September. Write Box 1652, Duncan.

SAVE MONEY. ASK FOR OUR SPECIAL SIX-TIME RATE FOR YOUR NEXT CLASSIFIED AD.

132 HOUSES TO RENT FURNISHED

DERBY ROAD, BETWEEN DONcaster and Cedar Hill. Two-bedroom bungalow, living room with fireplace. Large kitchen. O-O-M heating. Lovely grounds. Will lease for one year. $80 month.
P. R. BROWN & SONS LTD. 762 Fort Street, EV 5-3435.

SMALL COTTAGE FOR RENT, $50 a month, includes everything, single person. Also room for 2 trailers, Langford. Phone GR 8-2327.

WIDOW WITH OWN HOME WANTS reliable person to share same. Victoria Press, Box 502.

SMALL FURNISHED HOUSE, EAST Road, Sidney, near McTavish Rd. GR 5-3076.

$60. 2 BEDROOM FURNISHED home, near Thetis Lake. GR 9-1802.

133 HOUSES TO RENT UNFURNISHED

B.C. LAND RENTALS
319 Stewart Ave. Modern 3-bedroom home. Extra bedroom and bathroom in basement. Own wharf. $125.
1405 Richardson St. 2-bedroom SxS duplex. Oil heat. Electric stove. Basement. $90.
750 Bay St. 3-bedroom home. $50.
Call Mr. Wallace, EV 6-5555, Res. EV 2-2661.

3506 Richmond—Modern 3-bedroom home with hot water heating, near University School and Victoria College. Available to responsible party at $125 per month.
Call Mr. L. Keen, Frank A. Martin Agencies Ltd. 3379 Douglas Street. EV 5-8704.

3-BEDROOM BUNGALOW, BASEment, automatic oil heat. Close to schools and bus. $75. Colwood district. GR 8-1932.

133 HOUSES TO RENT UNFURNISHED

PEMBERTON, HOLMES LTD.
1002 Government Street EV 4-8126
$220. FAIRFIELD. Superb 5-Bdrm home. Available now.
$142. OAK BAY. Delightful 3-Bdrm home, Den. Double plumbing. Available July 1. 1-year lease.
$130. OAK BAY. New 3-Bdrm home. Bdrms fairly large. Drive-in garage. Oil heat.
$125. CADBORO BAY. Excellent 2-Bdrm home. Gorgeous view. Full basement. Rumpus space in basement. Separate dinette.
$125. QUEENSWOOD. Newer 3-Bdrm home. Large LR. Separate DR. Carport.
$121. OAK BAY. Lovely 3-Bdrm older home. Oil heat. Full basement.
$62. ESQUIMALT. Older 3-Bdrm home. C and W furnace. C and W stove.
$60. LANGFORD. Neat 2-Bdrm home.
$55. CENTRAL. Older 3-Bdrm house, C and W stove and furnace.

BROWN BROS. RENTALS
$150. 2840 CADBORO BAY ROAD—Uplands border. 3 bedrooms and den. Wired. Oil hot-water heating. Lovely garden. Double garage.
$125. 919 ADMIRALS—Esquimalt. 3-bedroom house. 2 bathrooms. O-O-M heat. This is a lovely home.
$110. 1833 PENSHURST — Gordon Head. 3-bedroom bungalow. O-O-M heat. July 1.
$70. 146 CREASE — 6-room house. Wired. Sawdust furnace.
$85. 903 DUNN — 2-bedroom house. O-O-M heat. Near Town and Country Shopping Centre.
$85. 1042 LODGE—2-bedroom house. Oil furnace. Wired for range.
$85. 1693 FORT ST.—2-bedroom SxS duplex. Elec range and fridge.
$125. 1014 EMPRESS — 3-bedroom lower duplex. Heat and hot water included. Elec range. Reduction for gardening.
For further information please call Brown Bros. Agencies Ltd., 1125 Blanshard St. EV 5-8771 anytime.

BOND ST.—2 bedrooms, elec range and frig, laundry facilities. Near shops and bus $90.00
NORTH PARK ST.—Freshly decorated 3-room suite with oil range $55.00
EBERTS ST. — 2-bedroom upper duplex. Auto oil heat. Sea view $80.00
THE ROYAL TRUST CO.
1205 Government St. EV 3-4126

HEISTERMAN RENTALS
Royal Oak, 3-bedrm, modern. Available immediately. $80.
Three-bedrm home on street of modern homes, near Saanichton. Close to schools. $135 mo., 1-yr lease. Available July 16.
C. G. HEISTERMAN & CO. LTD. 1121 Blanshard Street. - EV 3-4161

HIGH GORGE. 3-BDRMS. LIVING room, fireplace, dining room. Fenced yard. Vacant. $85.
NEAR VIC HIGH School. Older 2-bedroom family home. Cabinet kitchen. Oil range. Vacant. $55. Rental Dept. Northwestern Securities of Victoria Ltd.

NO STEPS, MODERN STYLISH side-by-side, separate DR, 2-bedrm, de luxe kitchen, fitted range, washer, dryer, utility, patio, among all good homes, Mt. Tolmie area. $110. W. Bailey, EV 2-8117 or EV 3-3085. Newstead Realty.

FAIRFIELD DISTRICT
Pantry, kitchen, gas, dining rm, liv rm/FP, den, 4 bedrms, 2 bathrms. Full basement, oil heat. Garage. July 1st. $110 mo. Phone Financial Survey Ltd., EV 4-9305.

ATTRACTIVE 2-BEDRM DUPLEX. Fairfield area, walking distance to town, close to park and sea, completely modern, electric stove and fridge included. Rent $95. August 1. EV 6-6259.

NEW 2-BEDROOM DUPLEX, AUTOmatic oil, full basement; Gorge, near Admirals; reasonable; adults; July. EV 5-7879, evenings and weekends only.

5-ROOM, OAK BAY. LARGE LIVing room opening into dining. Oil-O-Matic heat. Garden with fruit trees. Victoria Press, Box 417 or phone EV 3-8002.

1210 HILLSIDE AVENUE—UNFURnished 3-bedroom home, Oil-O-Matic furnace, near shopping centre. Available July 1, 2-year lease. Rent, $90 per mo. EV 4-7789.

PROSPECT LAKE — COTTAGE, 3 rooms, bath, retired couple with car, partly furnished—Low rent for suitable tenants—quiet, fishing. 6 miles from city. EV 4-1094.

LANGFORD DISTRICT, 4-ROOM modern bungalow. Immediate possession. Apply owner at 2835 Rita Rd., mornings.

MODERN 4-RM SXS DUPLEX. Range, frig. 2 double bedrooms. Walking distance. $89. Jones & Scott, EV 3-5463—Eves. EV 2-9660.

JULY 1ST—MODERN, SPACIOUS, 2-bedroom SxS duplex; full basement; drive-in garage; on bus line. Adults or with teen-ager. EV 3-0790.

LINDEN AVE., $68, 1-BEDROOM side-by-side duplex, stove, basement, furnace, garage. C. N. Montague Co. EV 4-9318, EV 3-5967.

MALAHAT — 3-ROOM COTTAGE, with 2 stoves and water supplied; single person preferred; $20 month. EV 5-2446.

4-ROOM HOUSE, FULL BASEment, central heat, oil stove, close to town, $57.50 month. Move July 2. Victoria Press, Box 480.

CLEAN, BRIGHT, 3-ROOM COTtage, oil range, refrigerator, $45. Vacant, inquire at 834 Devonshire Rd., Esquimalt, to view.

AVAILABLE JUNE 30, 3-BEDROOM duplex, electric range, O-O-M heat, $95. Byron Price, 1314 Quadra St., EV 5-3458 anytime.

VIEW ROYAL, ULTRA MODERN; near new; 3 bedrooms, mahogany kitchen, automatic oil, full basement. GR 9-3566.

NEXT TO PARLIAMENT BUILDings, side-by-side duplex. Adults. 462 Quebec St.

2-BEDROOM DUPLEX; OIL HOT water heat, $80. Available July 1. EV 4-5022 or EV 4-5016.

OAK BAY, 2 BEDRMS., LAWN and fruit trees. Quiet street, near park. $90 per month. EV 2-6097.

1183 HAULTAIN—MODERN 2-BEDroom duplex. Furnished if desired. EV 2-1042, EV 3-9771.

5-ROOM HOUSE ON 2526 BELMONT — $70. After 5 p.m. and weekends. EV 5-2330.

FAIRFIELD, MODERN 2-BEDRM duplex, side by side. Oil heat, garage. Available July 1. $85. EV 4-5979.

LANGFORD LAKE WATERFRONT; 2 bedrooms, fireplace, furnace, garage. GR 8-3031 after 11.

ATTRACTIVE 1-BEDROOM SIDE duplex, carport, water free, electric range. GR 8-1607.

CADBORO BAY, MODERN 3-BEDroom, plus den, large sunken living room to raised patio. $150. GR 7-3342.

THREE BEDROOMS, MODERN, Gosper Crescent, near Gorge Park. July 1. $115 monthly. EV 2-0576.

3 BEDROOMS, FIREPLACE, stove, frig, oil heat. Near schools and shopping. GR 9-6310.

JUNE 30—SIDE-BY-SIDE DUPLEX near Jubilee; electric stove, oil heat; $75. EV 3-8401.

COLWOOD, 2-BEDROOM BUNGAlow, electric range, oil heat, garage. July 1; $65. GR 8-2538.

2-BEDROOM UPPER DUPLEX, self-contained; close to school, buses. $45. EV 5-2781.

AVAILABLE JULY 1, DUPLEX, good Fairfield location. Apply 347 Windermere Place.

2-BEDROOM HOME WITH OIL stove. Available June 18. GR 9-6781.

NEW HOUSE, REASONABLE. 3 bedrooms. Information 802 Bay.

ATTRACTIVE MODERN DUPLEX. July 1. Adults. $90. GR 9-6016.

3-ROOM DUPLEX FOR RENT. 2811 Blanshard. GR 9-4619.

2-BEDROOM DUPLEX. $50. 890 Brock Ave., Langford.

2-BEDROOM HOUSE OFF CAREY Road. Electric stove. $75. GR 9-3132.

3-ROOM COTTAGE FOR RENT: Ardmore area. $45. GR 5-2497.

1-BEDROOM HOUSE, BASEMENT, Palmer Rd., $70. EV 2-1907.

MODERN 3-BEDROOM HOME. 2689 Capital Heights. EV 5-2744.

4 ROOMS AND BATHROOM, 628 Hillside. $40. GR 7-2104.

134 HOUSES WANTED TO RENT

5 BEDROOM UNFURNISHED home, prefer Oak Bay, Willows, excellent references, EV 6-2660 after 6 p.m.

WANTED BY JULY 1, MODERN 3 or 4 bedroom home in Oak Bay, Gonzales or Lansdowne. EV 4-7860.

134 HOUSES WANTED TO RENT

RENTAL AGENTS
We are actively engaged in renting homes, apartments and business properties, and would appreciate the opportunity of handling your rentals. Charges are moderate. May we discuss our services with you?
C. G. HEISTERMAN & CO. LTD.
1121 Blanshard Street, EV 3-4161

WANTED TO RENT—2 OR 3-BEDroom house, suite or duplex by principal, wife and 2 infant sons. Lease Sept. 1, 1962, to June 30, 1963. Oak Bay or Uplands preferred. Write R. B. Knowles, 823 Leon Avenue, Kelowna, B.C.

WILL TRADE PLEASANT FAMily home, Kerrisdale, Vancouver, for similar accommodation in Victoria July 1-20. Phone AM 1-3862 or write Victoria Press, Box 444.

WANTED BY RCMP CONSTABLE. 3-bedroom home in Fairfield, Oak Bay or Saanich districts. $85.00 per month. Call EV 2-4251. Rithet Consolidated Limited.

FURNISHED HOUSE OR APARTment, 2 or 3 bedrooms, for July and August. Will take care of lawn and furnishings. Phone today, EV 6-2421, Room 55, Mr. G. Raine.

WANTED TO LEASE—2 OR 3-bedroom home in Shawnigan Lake area. Contact EV 6-4863 or J. H. Whittome Co., Duncan, B.C.

4-BEDROOM BASEMENT HOME, not downtown, approximately $80. References. EV 5-0661.

3 OR 4-BEDROOM HOME, NEAR schools if possible. All details first letter. Victoria Press, Box 468.

BY DOCTOR AND FAMILY, 3 bedrooms, furnished. EV 6-2968.

2 OR 3-BEDROOM HOME, NEAR bus, schools. GR 9-1548.

137 HALLS, STORES AND OFFICES TO RENT

562 JOHNSON STREET, OFFICE and warehouse space, 2,600 square feet on main floor, plus upstairs. Truck entrance with roll-up curtain front and rear. Would alter to suit tenant or rent part. Upper floor for suites if desired.
1409 STORE STREET. Store suitable for office or small business. $40 month.
533 and 535 CORMORANT STREET. Brick building. Two floors and basement. Zoned for light industry. Low rent to right party.
P. R. BROWN & SONS LIMITED
762 Fort Street EV 5-3435

• NORWAY HOUSE •
1110 Hillside Ave. EV 4-3726
Brand new spacious hall, has stage, sound equipment, seats 200. Equipment rentals. Kitchen, 4 washrooms. Ideal for banquets, weddings or any function. Smaller hall optional.

FOR RENT—COMMERCIAL PROPerty, suit retail store, cleaner or similar business. 3200 Block Douglas St. $75 per month or will sell building outright.
BOORMAN INVESTMENT CO. LTD. EV 3-7124

YATES ST., 900 BLOCK — SMALL store or office, approx. 700 sq. ft. Vacant. $75 PM. Rental Dept. Northwestern Securities of Victoria Ltd.

WANTED, ACCOMMODATION IN lawyer's or accountant's office, downtown area by representative life insurance company. Victoria Press, Box 501.

PEMBERTON, HOLMES LTD.
1002 Government St. EV 4-8126
VICTORIA WAREHOUSE OR FACTORY, 2,000 sq. ft., $100 per month.

B.C. LAND RENTALS
Offices, stores, and storage space for rent. Downtown area. Call Mr. Wallace, EV 6-5555, res. EV 2-2661.

1,600 SQUARE FEET OF SPACE suitable for office, hall or studio; upstairs, opposite Post Office. Heat supplied. $125 per month. EV 2-4207.

PROPOSED STORES IN SIDNEY. Inquiries. GR 5-1922, GR 5-1945 evenings.

OFFICES TO RENT, $17.50 UP. C. G. Heisterman & Co. Ltd., 1121 Blanshard St. EV 3-4161.

STORE, 621 JOHNSON, REASONable rent. Phone GR 9-1198.

STORES AND OFFICES TO RENT. Apply 2010 Douglas St.

OFFICE OR STORE SPACE, CADboro Bay. GR 7-2104.

138 MISCELLANEOUS TO RENT

COFFEE SHOP FOR RENT. Ready to open. $60 month. 7 miles from Victoria on a new highway. Call GR 5-1017 or GR 8-3933.

OPTIMIST CLUB
CHAIR RENTALS
PHONE EV 5-3476

140 PERSONAL LOANS

MONEY AVAILABLE
Consolidate Debts and Reduce Monthly Payments!

Amount	Payments
$ 507	$22.00
$1,000	$41.45
$1,500	$57.00

Loans of $1,500 and up can be fully insured against sickness, accident and death.
CRESCENT FINANCE
CANADIAN—COAST-TO-COAST
742 Yates EV 6-2407

NEED A NEW STOVE OR FRIDGE?
Buy 'em with a low-cost, life-insured
SCOTIA PLAN LOAN
THE BANK OF NOVA SCOTIA

141 MORTGAGE LOANS AND INSURANCE

SECOND MORTGAGE MONEY
On sound equity, amortized over 5 to 10 years. Low interest. No brokerage fees. No balloon payments. No penalty clauses. Offered by Coronation Credit Corporation Limited, a publicly-owned Canadian Institution. Loans on existing mortgages with no discount, or we will purchase your mortgages or agreements.
USE HOME EQUITY FOR BUDGETING
Write or phone for booklet "How to budget with Coronation"
CORONATION MORTGAGE CORPORATION LIMITED
630 Fort St.
Victoria, B.C.
EV 6-6356

WE PAY CASH FOR MORTGAGES AND AGREEMENTS
If you own a mortgage or an agreement on which you are collecting monthly payments but would like to sell for immediate cash contact us.
Quick decisions—one-day service—we give full market value.
IF IT'S MORTGAGE BUSINESS —WE WILL HANDLE IT!
Mr. Eric Charman - EV 5-9765, Fairfield Realty, 335 Cook Street.

IMMEDIATE CASH FOR MORTgage loans. Quick decisions, repayment to suit. Current rate of interest. Discuss your financial problem with our mortgage department. Mortgages and Agreements purchased.
P. R. BROWN & SONS LTD.
"Serving Victoria for Over Half a Century"
762 Fort Street Phone EV 5-3435

141 MORTGAGE LOANS AND INSURANCE

MORTGAGES
We need your mortgages — you need our money. Let's get together and you'll have that extra money everyone needs. We pay the highest prices. Contact W. ROSS, Northwestern Securities of Victoria Ltd., EV 5-6741.

MONEY MONEY MONEY
First mortgages available to build, buy, remodel, refinance, new or older homes, commercial or apartment buildings in Greater Victoria. Call P. Bailey, EV 5-3221, eves. EV 5-7530. SEYMOUR E. BUSHE & SONS LTD., Rm. 207, 625 Fort St. Victoria.

MORTGAGE LOANS
First mortgages available up to $10,000 at current interest rates. Quick decisions.
BROWN BROS. AGENCIES LIMITED
1125 Blanshard St. EV 5-8771

I CAN USUALLY OBTAIN A HIGHER PRICE for your 2nd mortgage or agreement, VICTORIA AND UP-ISLAND. Your document can be appraised for immediate sale for cash, without obligation, or I will arrange a loan against the document to save you money. If this plan is best for your particular circumstances. LOANS MADE ON security of 2nd EQUITIES in properties. REFINANCING A SPECIALTY. 6¼%, 7% and 7½% 1st Mortgages on New and Older Homes.
COUNTRY MORTGAGES INCLUDING SIDNEY, SHAWNIGAN, SOOKE
Progressive Building Mortgages.
LAND AGREEMENTS BOUGHT and Mortgages arranged on Vacant Land anywhere on the Island.
DOUGLAS HAWKES, 817-A Fort EV 4-7128 (after hours, EV 5-2589)

MONEY TO LOAN ON MORTgages, quick decisions, also agreements and mortgages purchased for cash. See us for top prices.
A. BERNARD & CO. LTD.
629 Fort Street EV 4-9335

MORTGAGE MONEY AVAILABLE at lowest current rates; private and institutional funds. C. G. Heisterman & Co. Ltd., 1121 Blanshard St., EV 3-4161.

FUNDS IMMEDIATELY AVAILable for first mortgage loans at current interest rates. Quick decisions. Swinerton, Stewart Clark Ltd., EV 5-2481.

FOR SALE — 1ST MORTGAGE, $5,400, 7%. Victoria Press, Box 452.

142 WANTED TO BORROW

$4,000, INTEREST ONLY QUARterly, term 3 years. Security, 4-suite revenue home, Strathcona-Fort area. Please call Mr. Hawkes at Douglas Hawkes Ltd., 817A Fort, EV 4-7128, res EV 5-2589.

8% FIRST MORTGAGE, $4,950, 4 years, on large acreage, 22 miles from city. Has city water. Property worth several times amount required. Owner Victoria Press, Box 493.

145 BUSINESS OPPORTUNITIES

• OPPORUNITY •
Interested in Owning Your Own Business?
A major oil company is now selecting personnel who will be thoroughly trained in all phases of service station merchandising and management. The training course will be conducted in Vancouver and is of four weeks duration. A nominal salary will be paid during the training period. A specific service station will be available to each graduate.
Assistance with operating capital can be arranged. To arrange a personal interview, write in confidence to Victoria Press, Box 496, giving details.

SMALL GOLD MINE CONFECTIONERY, ETC.
Splendid potential. Corner location with living quarters. Same proprietor for over 20 years. Health reasons now force retirement. Ideal business for a couple. No phone information.
Asking Price $3500
Contact B. E. Porritt, EV 4-9318, EV 4-6152
C. N. Montague Co.

FOR YOUR RETIREMENT
Close to Beacon Hill Park and walk to Dallas Road. 5-suite apartment—2-bedroom suites, oak floors, Pembroke bathrooms. This block is in spotless condition. Oil hot water heat. PRICE $35,000. LOW DOWN PAYMENT AND EASY MONTHLY PAYMENTS TO RELIABLE PARTY. CONTACT HAROLD WARE, VICTORIA REALTY LTD., office EV 2-9145, res EV 2-1461.

BOAT RENTALS
Water frontage with foreshore rights. Comfortable 5-room residence, 30-ft panelled living room with granite fireplace, arboretum, 2 bedrooms, Pembroke tiled bath, modern kitchen. Two boathouses, 25 clinker boats with motors for rent. All in A-1 shape. Wharfs, ways, equipment. Owner retiring. Half cash. Full price $49,950. For details and viewing call B. Ludlow, EV 2-4255 anytime. J. H. Whittome & Co. Ltd.

TAXI BUSINESS $20,000 DOWN
Old established location next to a hotel and coffee bar. Approx. 80'x200' lot. Living quarters, plus lease from coffee bar. Business, buildings, property, cabs and radio equipment offered for only $50,000. More information call L. S. YEO, EV 5-6741, 24-hour service. Northwestern Securities of Victoria Ltd.

MEAT MARKET UP-ISLAND BUSINESS
This Market enjoys the rarity of very few businesses today—100% increase in business in 1961. All equipment is first class—fast turnover. Wholesale and retail sales. Full price, lock, stock and barrel $13,000 or will sell ½ interest. For further information please phone VICTORIA REALTY LTD. EV 2-9145 — R. O. NEY, res. EV 4-5406.

"RENT FREE" "$2000 DOWN"
Four suites plus owner suite. Lovely garden, fruit trees. Gorge area. New O-O-M furnace. For appointment to view telephone MRS. SIMPSON at EV 5-6741. Northwestern Securities of Victoria Ltd.

MODERN BOOT AND SHOE STORE: Select district, no close opposition, excellent turnover now, but 2 large developments going in almost adjacent will greatly increase turnover. 2 self-contained suites, room to enlarge store or add another. Price, lock, stock and barrel with property only $32,000; some terms.
SELF-SERVE FOOD MARKET AND CONFECTIONERY. Strategic location, modern store, over $5,000 a month turnover—can do better. 2 modern self-contained suites, plus a 6-room house included in the moderate rent of $300 per month; long lease available. Owners leaving city to retire. Asking price for modern fixtures and equipment, $7,500. Stock of approx. $9,000 at invoice. Terms. Exclusive listings.
A. C. HUMPHRIES REALTY
745 YATES STREET
EV 3-6913; Res. 385-3080

THINGS ARE BOOMING
Shipyard, lumber and tourist industries—BOOMING. Now is an excellent time to get started in that business. Neat coffee shop on busy highway. Living quarters included in $90 rent. Asking $3,800 with $1,900 down.
Call Mr. Wallace EV 6-5555, res. EV 2-2661.
B.C. Land & Investment Agency

145 BUSINESS OPPORTUNITIES

BEAUTIFUL SPROAT LAKE SUMMER RESORT 5½ ACRES
This summer resort situated on the better part of the lake, consists of
Three-bedrm home, auto heat;
Seven rental cottages;
Marina with gas and workshop;
600' of lake frontage, all developed for swiming and boating;
Covered moorage for 14 boats;
40 outside moorages. Three power boats and three rowboats.
This property has never been offered for sale before, wonderful investment.
Asking Price $55,000
For further information contact Russ Fitzsimmons, eves GR 7-2412.
Swinerton, Stewart Clark Ltd., EV 5-2481

WHOLESALE AND RETAIL BUSINESS
Well established business operating in Victoria over 10 years with customer list of over 2,500. This could be greatly increased. Ill health forces sale. Equipment and stock included in low price of $5,000. Building and land may be purchased for $9,000 or rented at $85 per month. For further information and appointments to view call Mr. Vint, EV 5-8784 anytime.
Douglas Realty Ltd.

OAK BAY APT. BLOCK
13 suite block in central location showing good return. Vacant 2-BR suite for owner. Will take house in trade any district. Asking price $48,000. Mrs. McKeage, EV 5-8784 anytime, Douglas Realty Ltd.

5-SUITE APARTMENT
Consisting of modern 1 and 2-BR suites, oil hot water heating, showing good returns. No vacancies. Full price $37,500 with terms.
4-SUITE APARTMENT
Consisting of 4 modern 1-BR suites, no basement. No vacancy problems. Each suite has elec range, fridge and oil furnace. Showing better than 11% return. Full price $24,000, terms. G. Stricker, Morey & Johnstone Ltd., GR 7-1811 or EV 3-3001.

"FAMILY BUSINESS"
If you have some small capital and you want to be your own boss, please call for more details, G. GOMBOS or F. SCHIEN, about this lovely restaurant. It is a real moneymaker and is located on one of the busiest downtown streets. Closed after 7 p.m. and Sundays. Catch this tourist season for more results. Northwestern Securities of Victoria Ltd, Phone EV 5-6741 or EV 5-7370.

NO VACANCY DUPLEX 8 YEARS OLD SIDE-BY-SIDE
2 bedrooms each side, modern kitchen and baths. Basement—individual oil heat. Sep garages. Large lot with lots of fruit trees. Always rented. Owner must sell. Offers requested on asking price of $15,200 with very easy terms. Call Len LeDoux, EV 5-9765 or EV 2-9852, Fairfield Realty, 335 Cook St.

$9700 REVENUE DUPLEX
Completely remodelled, self-contained, up-and-down (separate entrances, etc.). Brand new condition. $2,000 down. $65 per month. For details call ALFRED CROSS at Johnston & Co. Ltd., EV 5-2471 anytime.

FORT STREET
21 UNITS — 3 BATHROOMS
Nice 3-room suite with bathroom for owner or caretaker. Super location and ideal apt. blk site, 103 ft on Fort St. and 170 ft deep. Real revenue maker and highly speculative property. $5,000 will handle and a real bargain at only $14,500. Call Mr. Hill at Brown Bros Agencies Ltd., 1125 Blanshard St., EV 5-8771 anytime.

HARDWARE
Suburban. No opposition. Low rent. Clean stock. Short hours. Full price $3,850 plus stock at invoice.
• • •
GROCERY
3-bedrm living quarters. Short hours. Steady turnover. Large residential district. Full price for property, equipment and business $11,700 plus stock at invoice.
Stan Hyland, res. EV 3-3520
Financial Survey Ltd., EV 4-9305

FOR SALE TO SETTLE ESTATE
Rustic Auto Court, Campbell River
10 units
Built 1961
5 Cabins
5 Beautiful Acres
Bordering River and Highway
Large Trailer Park
Price $68,000
THE CANADA TRUST CO.
Victoria, B.C.
EV 2-8111

This Is It!
CHARTER BUSINESS
Full price $12,000, including 60-ft. diesel yacht fully equipped and $1,500 charter parties. Seafari Charters Ltd., 2424 Marine Drive, West Vancouver, WA 2-8525.

MOTEL
Make yourself $30,000 this summer! We have a dandy all ready for you. Come and see the books. Full price only $92,000.
Peter Brown, EV 4-5022, GR 9-2078,
THE CITY BROKERAGE

12-STOREY, ZONED
Sea view. Over half acre. Four legal suites. Nets over 10 per cent. $10,000 will handle. End price $29,950. HOWARD PLEWES Northwestern Securities of Victoria Ltd. EV 5-6741 or EV 6-2720.

OPPORTUNITY
EXCELLENT CASH BUSINESS
Confectionery, coffee bar and groceries. Trade in excess of $44,000 a year. Guaranteed stock of $4,000. Up-to-date equipment. Terms. Price $10,750. Phone C. H. Holland Realtor, 620 View, EV 5-0824 or EV 4-7059.

26-PLACE LUNCHEON AND COFfee shop, $1,500 dn. including stock. Moderate rent, only $50 per month on balance. Well equipped. Grill, french fryer, stove, fridge, freezer, ice cream machine, etc. Excellent opportunity for man and wife. Early closing. Call owner, GR 9-3451 or evenings GR 9-6560.

FOR SALE — ESTABLISHED SERVICE STATION BUSINESS
Finest arterial location in city. New, modern, attractively designed premises. Reasonable rental. Please reply giving age, experience, and available capital to Box 427, Victoria — or phone EV 4-8192.

FOR SALE—4-SUITE APARTMENT block, separate entrances, 987 North Park Street. Call anytime during the week as we are redecorating. $2,000 down, $100 a month. Full price, $15,000.

CITY SxS DUPLEX, FIVE ROOMS each side, new wiring, two almost new oil ranges included. Lot 60' by 104'. Price $8,500 with $1,500 down. Call Mr. Gorely, at F. N. Cabeldu Ltd., or eves. GR 7-6732.

GOOD BUSINESS OPPORTUNITY. Young business with a great future requires more capital to expand. Interested parties please reply to Victoria Press, Box 467.

FORCED TO SELL, WANT OFfers on downtown business block. For particulars write Victoria Press, Box 498.

GOOD CORNER SHOP ON LEASE. Doctor's orders to sell at $1,100, reducing $50 per week until sold. Contact owner at EV 4-3168.

EXCEPTIONAL 4-SUITE APT IN Fairfield. Net over $2,000. $16,500. Terms. Owner, EV 5-7308.

BARBER SHOP FOR SALE, CORner of Craigflower and Skinner.

145 BUSINESS OPPORTUNITIES

CAFE Low Down OR TRADE

Illness forces immediate sale. Located in CITY'S CENTRE. Recently modernized and approved by health authorities!

Asking Only $6500

LOW LOW DOWN WITH THE EASIEST TERMS POSSIBLE. Owner will TRADE for your house (or your equity in it). This is an excellent OPPORTUNITY with a record tourist season just starting! Call MR. HEGEN, EV 3-6741, 24-hour service. Northwestern Securities of Victoria Ltd.

ESQUIMALT APARTMENT PROPERTY INVESTMENT

This is a large property with over 100-foot frontage in high location. Excellent for a hold. In the meantime, there is an older home here in good repair and with 3 bedrooms and 2 sets of plumbing it will pay its way and you can plan for its future development. Priced fairly at $12,500. Good terms available. CONTACT H. FORREST FOR REVENUE WITH A FUTURE. VICTORIA REALTY LTD. EV 2-8146 or after hours, GR 9-5000.

FLYING IN FROM AMARILLO, TEXAS

Successful businessman in the field of entertainment wishes to acquire a business in the south tip of Vancouver Island. Preferably auto court or waterfront resort. Must be well located and show good return on investment. Has $40,000 available immediately and cash deal within 3 years. Arriving June 20. Call Len LeDain, EV 3-9765 or EV 2-9[illegible]. Fairfield Realty, 335 Cook Street.

LIGHT INDUSTRY WAREHOUSING OVER 8,000 SQ. FT.

Zoned for light industry, warehousing. Near Douglas street, fully occupied. Attractive investment. $35,000. $9,000 will handle. Consider house as part down payment.
J. M. Taylor, EV 4-0881, Eves. EV 4-9802.
HAGAR & SWAYNE LTD. 614 Yates St.

APARTMENT BARGAIN

Warm and quiet
Large living room
Stoves and fridges
Walking distance
$57.50 $57.50
Including Heat and Hot Water

The Royal Trust Co.
1300 Government Street
EV 3-4128

REVENUE

FAIRFIELD Duplex, $1,000 down ... $7,900
CITY, Duplex, $1,000 down ... 8,500
JAMES BAY, Waterview, Five S-C Suites ... 35,100
CITY, 6 S-C Suites ... 24,000
JAMES BAY, 4 S-C Suites ... 30,000
CITY, 10 furnished S-C Suites, 55,000
To view these properties call Jack Brown, res EV 4-4976
Pemberton, Holmes Ltd.

ESQUIMALT TRIPLEX

Solid, older 3-unit block on ½ acre of treed, high, secluded property. Good speculation is available due to size and nature of property. The apartments are very comfortable and afford continuous rentals. Low down payment will handle at full price of $8,700. Call Pat Murphy or John Graham at EV 3-8117.
Newstead Realty Ltd.

AUTO COURT TRAILER PARK

20 fully modern units on 2½ acres of parklike grounds, close to city. Owner wishes to sell due to ill health. Buy now and take advantage of the coming tourist season. A going concern for $46,000 on terms. May consider small house trade. Just call Mr. Elmer Bryan, EV 2-4238 anytime. J. H. Whittome & Co. Ltd.

DUPLEX NEAR THE PARK

Large lot. This property is steadily increasing in value. Consists of one 4-room suite and one 3-room suite steadily rented. Tenants pay all utilities. Shows a good return. Yours for only $10,950. Clear title. An excellent holding for you. Just call Mr. E. Bryan, EV 2-4238 anytime. J. H. Whittome & Co. Ltd.

$9500 JAMES BAY REVENUE

Registered 6 rental light housekeeping older home plus owner's quarters. 60x120 lot. 2 blocks from sea. $1,500 down balance at $[illegible] per month. Call BOB HUNTER at Johnston & Co. Ltd., EV 3-3671.

GROCERY BUSINESS Cedar Hill District

Fully equipped store located in large residential area on busy thoroughfare. Low rent on lease. INVESTIGATE THIS. Price $4,500 plus approx. $2,500 stock. Mrs. E. Knape, EV 2-4312, eve. EV 3-6948.
Dickie & Shaver, 919 Fort

LOOK LOOK INVESTORS

This close-in revenue property on Yates Street near Cook has just come on the market and is attractively priced. Three rooms and bath down, 2½ rooms and bath up, fully furnished. Separate meters. Tenants supply own heat. Price $7,000, most reasonable terms. Exclusive listing. J. M. Taylor, EV 4-0881, evenings EV 4-9802.
Hagar & Swayne Ltd. 614 Yates St.

DUPLEX, UP AND DOWN, LARGE 2-bedroom suites, modern, each rooms. On valuable 60x120-ft. lot in downtown apartment district. Asking $9,300 with $1,500 down. Mr. Jones, Jones & Scott Ltd., EV 3-4721; res., EV 3-7[illegible].

DINE AND DANCE Coffee shop, 3-bedroom living quarters on the beach. Long lease if required. Immediate possession. All previous inquiries welcome. Phone GR 4-3004.

STORE-ZONED LOT, CLOSE IN. Fort, goes through to Meares. Has revenue lease at present. EV 3-8892.

147 EXCHANGE REAL ESTATE

"FAIRFIELD REVENUE"

4 suites. Very fine location. $21,500 with terms. Phone H. BITTERMAN at EV 3-6741. Will also trade into higher priced revenue property. Northwestern Securities of Victoria Ltd.

TRADE $3,200 EQUITY IN SIDE-BY-side stucco duplex; corner lot, central; near school, bus, large yard, drive-in garage; 3 bedrms, 2 bathrms, lge living rm, fireplace, lge kitchen, oil stove, gas double sinks, new lino, h/w heat, work shops, good revenue, excellent condition. Trade equity for small house. Victoria Press Box 436.

MODERN THEATRE FULLY equipped and near Victoria in excellent location. Full price $69,000. Exchange for home or revenue property. G. Stricker, Morey and Johnstone Ltd. GR 7-1911 or EV 3-3001.

TRADE EQUITY OF APP. $3,000 in attractive bungalow and cash for house to value of $12,000 in good location, oil heat, small garden, few steps. Principals only. GR 9-1904.

147 EXCHANGE REAL ESTATE

20-ACRE ISLAND NORTH COAST Has large protected harbor accommodating several yachts. All beautifully wooded and fairly level. Very little rock. Has small stream. Wonderful hunting and fishing. Will exchange clear title for clear vacant or equity in improved property near Victoria. Owner, EV 3-0419.

ZONED FOR LIGHT INDUSTRY Presently duplexed property. 60x118 ft. lot. $1,000 down or will trade for small rural home. Full price only $7,300. John D. Tisdalle EV 3-8771 anytime. Brown Bros. Agencies Ltd. 1125 Blanshard St.

TRADE OR SELL

6-room home, older type, good condition, for home or small acreage out Colwood, Langford way, or for house trailer value to $2,000. Ph. S. Stephens, EV 3-7844 or EV 4-7120. Douglas Hawkes Ltd.

WE WILL TAKE YOUR HOUSE IN on trade if you would like to have a new home built to your liking on either your lot or ours. If you'd like to discuss this confidentially just phone EV 3-2137 anytime. Ask for either Roy Smith or Gordon Marshall. Western Homes Ltd.

149 LISTINGS WANTED

FOR FAST SALES — LIST WITH DALBY & CO. 1000 BLANSHARD EV 4-0343.

150 HOUSES FOR SALE

BROWN BROS. AGENCIES LTD.
1125 BLANSHARD ST.
EV 5-8771 DAY OR NIGHT

CHOICE LOCATION CLOSE OAK BAY BORDER

Artistic, spacious, no basement home containing 5 delightful rooms. W-to-W carpeting in LR, DR and 2 bedrooms. Handsome entrance hall, flagstone flooring, planters, etc. Through hall. Oil hot-water heating. Carport and sep. garage. Surrounded by other fine homes and gardens. Certainly priced right at

$13,950

A. G. Hill, EV 5-8771 anytime.

GRACIOUS HOME WITH REVENUE FAIRFIELD EXCLUSIVE

Situated on quiet street standing well back from road. At present run as a guest home with monthly revenue of approx. $400. Lovely 4-room suite for owner on main floor, 4 bedrooms up; 2 bathrooms, full bsmt. with extra room, oil heat; rewired. Taxes only $291 gross. This property is furnished. Good terms at

$15,950

Stuart Cruikshank, EV 5-8771 anytime.

HIGH GORGE— $6,300 on Terms AS CUTE AS THEY COME

Ideal small home in perfect condition. Three rooms, 4-pce. bathroom; utility, 100-amp. service. Sep. garage and workshop, large garden nicely landscaped. A perfect retirement home.
A. G. Hill, EV 5-8771 anytime.

GLANFORD GARDENS $2,500 DOWN

A very smart 3½-year-old 3-bedroom home in immaculate condition. Large living and dining room. Bright cabinet elec kitchen; full high bsmt; large rumpus room; dr-in garage; good terms. Immediate possession. EXCLUSIVE LISTING.

$14,700

Cec. Pearce, EV 5-8771 anytime.

CHARMING HOME RETIRED COUPLE ESQUIMALT

On the best part of Old Esquimalt Road, a most attractive 2-bedroom home. LR with first-grade wall-to-wall carpet, lovely large mirror over FP, convenient kit., utility, small DR. Oil heat. Separate garage. Indeed a charming little home that one should not overlook before he buys. Asking price with terms

$9250

EXCLUSIVE LISTING. Further details, Doug Lawson, EV 5-8771.

OAK BAY SPACIOUS FAMILY HOME

A gracious home for the professional man with a family, located in the best part of Oak Bay. Close to sea, bus, stores, schools, etc. House consists of thru hall, lge LR with fireplace, bay windows, guest-size DR, convenient kitchen, 3 good bedrooms, bathroom. Excellent bsmt. with oil heat, dr-in garage. Nicely treed lot. An ideal place to live. SEE THIS TODAY BEFORE YOU BUY. YOU WON'T BE DISAPPOINTED.

Price $19,500 with Terms

Mr. Lawson, EV 5-8771 anytime.

CADBORO BAY

Four-room stucco bungalow with very nice RUMPUS room finished in knotty pine in the full cement basement. Drive-in garage. Close to bus, stores and beach. Ideal for a retired couple. Full price with terms

$10,900

For further information please call Mr. Lawson, EV 5-8771 anytime

GARDEN CITY $1000 DOWN, $70 MON.

Picturesque setting of the fruit trees, lawns and flowers surround this solid well-kept 3-bedroom family bungalow with full bsmt. NEWLY INSTALLED HOT WATER OIL-O-MATIC FURNACE. Through-hall plan, spacious living room with fireplace; lge kitchen and utility room; sep. garage. $9,500 full price. Clear title. To view call

GEORGE THORNELOE
EV 5-8771 anytime.

JUBILEE DISTRICT 3-BEDROOM NHA

Nearly new lovely bungalow on a nicely landscaped lot. The extras are in and paid for on this property. The sidewalks are in and the sewer is paid for. Landscaping is done, the extra bsmt room is completed and the street is paved. Here is a real good buy. The floor plan is conventional and rooms large. LR with fireplace, family dining area, a nook in the cab elec kit. This 6-room home will meet your family housing needs. Easy terms. Price only

$12,750

John D. Tisdalle, EV 5-8771 anytime.

3903 QUADRA STREET LAKE HILL $1000 DOWN, $65 MONTH

$9,300 Full price for this ideal smart stucco RETIREMENT COTTAGE with matching garage. Oil heating in this cosy home in transportation. Comfortable front living room, 2 bedrooms, with lots of clothes closets; modern bathroom and cab kitchen with dining area. IMMEDIATE POSSESSION.

GEORGE THORNELOE
EV 5-8771 anytime

322 EDWARDS ST. CITY DUPLEX $500 DOWN

$8,500 FULL PRICE. Solidly built and in good condition. Opportunity here. Immediate possession. Total rentals $95 per month. Be first to see this real BUY. Call

GEORGE THORNELOE
EV 5-8771 anytime

VLA VALLEY VIEW

The most immaculate 2-bedroom basement home on 1 acre of treed secluded property that you could possibly imagine. This is truly a wizard buy for only $12,700. Seeing is believing, so call Pat Murphy, J. Graham, at EV 3-8117.
NEWSTEAD REALTY LTD.

MUST SELL 2558 EARL GREY; 4 bedrooms, 2 baths, oil heat. Low down payment, $8,900. EV 3-0428.

150 HOUSES FOR SALE

Founded 1887

PEMBERTON HOLMES LTD.
1002 GOVERNMENT, EV 4-8126
30 Color Photo Window Display

OAK BAY (Near Sea)

One of those charming Tudor-type homes characteristic of Victoria in a lovely spacious garden setting designed for outdoor living. This is the home in which to raise a family of 2 or more! Four bedrooms or 3 and a den. Clean hot water heating. Modern kitchen. Separate dining room. Attractive living room with fireplace. These are only a few of the features that make this property an outstanding buy at

$15,200

With good terms
Do see this one before it's too late. Call EV 4-8126 or EV 3-0795. Ask for Mr Greene

Oak Bay-Willows

1. A quiet residential street.
2. A home of very definite character. Hardwood floors throughout.
3. A wide ent hall, well proportioned 20x16 living room with tiled FP and separate 13x12 dining room.
4. Two twin bedrooms plus heated basement room.
5. A bright kitchen with breakfast nook overlooking a most artistic garden with shade trees, pool and bird bath. Lot 70x120. Taxes only $242.
6. Very well built and in top shape throughout.

Offered at $16,800

MR. SIMPSON, EV 4-8126; Res. EV 3-7369.

MAGNIFICENT SEA VIEWS

Commanding views of Cadboro Bay, Ten Mile Point and district. This 1,500 sq. ft. 6-room bungalow has large LR with open fireplace, family-size DR, 3 large BRs, cabinet electric kitchen. Double plumbing, with Vanity, wired for washer and dryer. Full basement. Two-car garage. Full asking price only

$21,950

To view call Jack Brown, Res. EV 4-4976.

DUPLEX

A fine investment in a popular rental area. Five rooms and bathroom on main floor and 3-room self-contained suite up. OOM heat. First class condition.

Full price only $11,400

MR. ATKINSON, EV 4-8126 ANYTIME.

WHY NOT ENJOY THE DISTRICT WHERE I LIVE

Oak Bay North, where else? Yes, this district offers just about all one would want in a first class residential area. Fine homes, excellent schools, streets that are paved, curbed and with sidewalks, all this and good neighbors. My friend has found his 1,750 sq ft home is now too large for him as his children have grown up and left; this the only reason for sale. Featuring a large living room with picture window and fireplace, a dining room made for entertaining, the superb large kitchen has the type of family room off that everyone wants and never has. This family room has its own fireplace, sliding glass doors to a large patio where father can show off his skill at the barbecue. Made for fun, this is an outstanding room. Three good-sized bedrooms. Double plumbing. On a large lot, it is situated high on the Lansdowne Slope. Well landscaped, this home is a pleasure to show. Why not give me a call to inspect this fine property? I'm available 24 hrs a day at EV 4-8126. Just ask for J. M. McLYARD.

Full price, $21,000

WEEKEND DRIVE-BYS

OAKLANDS—1331 Pearl St., 4 rms, part bsmt. With terms $6,650
JUBILEE—1736 Kings Rd., 4 rms, plus utility $7,350
JUBILEE—1969 Haultain, 4 rms, plus utility $8,250
For viewing phone G. HANEY, EV 4-8126.

FAIRFIELD DUPLEX NEAR THE PARK

Up and down duplex on Cambridge.
Down: Living room with fireplace.
Two bedrooms (one large) with twin cupboards.
Kitchen cabinet, wired.
3-piece Pembroke bathroom.
Up: Large living room.
One large bedroom.
Kitchen cabinet, gas stove.
3-piece bathroom.
Full cement basement, new pkg oil heat. Separate garage. $3,000 down, $87.20 month.

Full Price $12,400

EV 4-8216 W. WOODLEY EV 4-3916

$7700 RETIREMENT HOME 1/3 ACRE PRIVACY

This friendly sunshine stucco bungalow is ideal for a retired couple who enjoy privacy with gardening and space out of doors. It offers a fine small bungalow with living room facing south, which has open fireplace, two bedrooms, bathroom, kitchen and utility room. There is separate workshop building and low, low taxes of $79 over this 1/3 of an acre. Price with terms only

$7700

EV 4-8126 J. B. LAW GR 9-3351

CITY BETTER TAKE A LOOK

at this immaculate 5-rm. bungalow. Tastefully decorated. Bright LR with fireplace. Separate carpeted dinette. Pretty modern kitchen. Tiled 4-pce. bath. 2 BRs with spacious closets. Basement has partially completed room. Drive-in garage. Copper piping. Up-to-date wiring. Pckge oil heating. Compact garden with lovely roses and some fruit trees. Close to bus.

$11,500

EV 4-8126 Mrs. McLean EV 4-0067

OPEN HOUSE

WED., THURS., FRI. 7-9 P.M.
SATURDAY 3-5 P.M.
You'll have to see it to believe it
1650 sq. ft.
3 or 4 bedrooms
Full price $19,750
With easy terms if desired.
3496 HENDERSON RD.
H. Blake, EV 2-6719

TEN MILE POINT WATERFRONT

Will build 1,500-sq.ft. home with double plumbing and 3 bedrooms on this beautiful waterfront lot for full price of $31,750. Plans available for your inspection. Exclusive with H. Blake, EV 2-6719. Taylor Spittal Ltd., 822 Fort St., EV 4-[illegible]

180° VIEWS OF THE Sea, Mountains and City

In Oak Bay. Surrounded by rock gardens, lawns, shrubs and pools. Tudor styled modern and spacious with grand piano sized living room, formal dining room, den with fireplace, 3 bedrooms (or 4) and kit. And of course a full basement with O.O.M. The first time offered and only $27,500. Excellent financing if required. To view phone Mr. R. de Montigny anytime at EV 4-3221.
Colonay Realty Ltd.

2054 ADMIRALS, NEAR GORGE waters, 1,300 sq ft, 3 twin beds, LR, DR, all oak floors, tiled 4-pc bath, kitchen with large eating area. 2 finished rooms and plumbing in basement. O-O-M heat. Extras. Landscaped, shrubs and pools. To view call EV 2-7308. Price $14,900.

NEW HOUSE, GORGE DISTRICT, by owner. EV 3-3625.

The Daily Crossword Puzzle

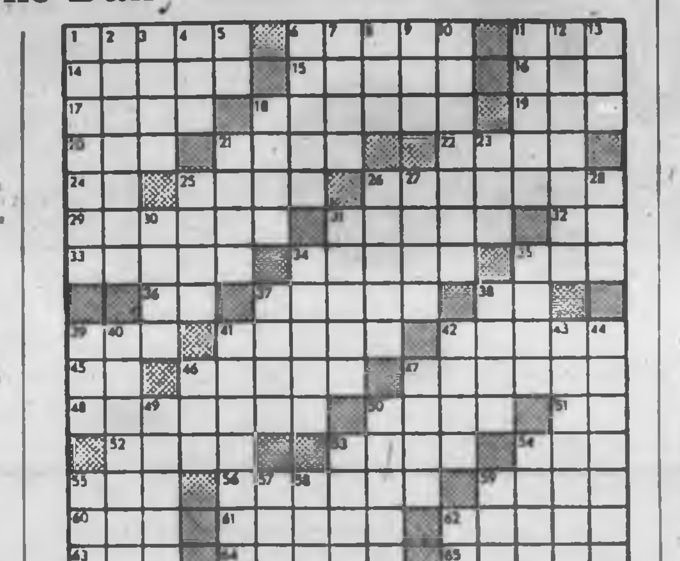

ACROSS
1 Talk idly
6 Leather thong
11 To plead
14 Citrus fruit
15 Censored
16 Mirror
17 Part of stove
18 Device to impart warmth
19 Golf mound
20 French for wine
21 Percolate
22 Merge
24 Plural ending
25 The dill
28 Supplied
29 Broadened
31 Portion
32 Artificial language
33 Jargon of a particular class
34 Cautious
35 Established (abbr.)
36 Pronoun
37 Sails over
38 Railroad (abbr.)
39 Soft food
41 A task
42 Demeanor
45 Form of "to be"
46 Rub out
47 Distress
48 Sustained
50 Struggle for breath
51 White
52 Put to flight
53 Pelts
54 Occupy a seat
55 Cooking vessel
56 Kind of type
58 Relaxed
60 Regret
61 Walking sticks
62 Seraglio
63 Letter of alphabet
64 A suit in cards
65 Four [illegible] (pl.)

DOWN
1 Shore inhabiting birds
2 Revision
3 So be it
4 2,000 lbs
5 Printer's measure
6 Pleasing to the taste
7 Snare
8 Decay
9 Consumed
10 False swearing
11 Rich fabric
12 Jacks or better in poker
13 Small
14 Part of shoe
21 Obstruction
23 Number
25 Skin ailment
26 Form
27 Covers with pitch
29 Period
30 Coarse hominy
31 Prow
34 Confined
36 Great Lake
37 The [illegible] (pl.)
38 Coarse file
39 Moccasin
40 Ardent
41 Careers
42 Fail to hit
43 Depicted
44 Methods
46 Small shield
47 Grape refuse
49 Observes
50 Aspect
51 Ran away
54 Hindu woman's garment
56 Prefix: below
57 Faucet
58 Collection of facts
59 Poem
62 Exclamation

Answers to Previous Puzzle

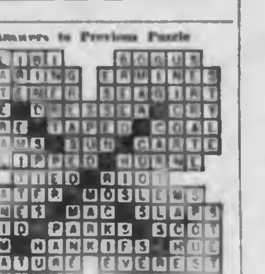

(Released by the Bell Syndicate Inc.)

150 HOUSES FOR SALE

J. H. WHITTOME & CO. LTD. EST'D 1898
Offices at
VICTORIA — DUNCAN
CHEMAINUS
724 FORT ST. EV 2-4238

* * * *

ESQUIMALT PERFECT IN CASE OF TRANSFER

Lovely 11-year-old stucco with 3-bedroom accommodation in good surroundings, close to Naden. (Has 2 bathrooms). Can be bought with $1,000 down and $135 per mo. or larger D.P. and less monthly. With this small equity, this is perfect for resale in case of transfer.

$13,950

Mr. Campbell, EV 2-4238 anytime.

SIDNEY

This new ultra modern home is designed for gracious living and contains many extra features, such as wall to wall carpeting, double pane windows, piped auto oil heating, etc.; owner wishes quick sale. Reduced from $11,350 to $10,500. Terms can be arranged. Just call Mr. Elmer Bryan, EV 2-4238 anytime.

LAKE HILL $1500 D.P.

Beautiful 1,200 sq. ft. rancher on large landscaped lot, quiet treed area. 3 good bedrms and a fourth roughed in in full daylight bsmt., also roughed in RR and nice tile floored laundry area. Large LR and full size DR and the lovely kitchen also has large eating area. Immaculate condition inside and out. O-O-M heat and drive-in garage.

Full Price $14,950

Mrs. Lavender EV 2-4238 anytime.

LOOK JUST $65 MTHLY $1570

On this smart modern four-room-plus bungalow. Through hall, attractive living room. Two good size bedrooms. Pembroke bath. Dream kitchen loaded with cabinet and counter space, plus bright dinette. Utility room, automatic heat, carport. Pleasant garden. Amongst all new homes in good residential area. See this excellent buy now. Unbeatable terms and price. Only $[illegible]
Mr. Drew, EV 2-4238. Res. EV 3-1950

NEAR JUBILEE 1,250 SQ. FT. — $14,000 $1700 CASH

Two-year-old stucco bungalow. Full basement. Oil-O-Matic. Spacious rooms. Good value here for only $14,000. Don Bacon, EV 2-4238.

OAK BAY $1000 CASH

A rare opportunity to settle in this select area near good schools, bus and stores. Sidewalks and sewer. Low taxes. Older type two-bedroom stucco home with basement and drive-in garage. Automatic oil heating. Price only $7950. Don Bacon, EV 2-4238.

Searching For That Low Down Payment Quality Home?

Maybe this is it—a 3-bedroom fore and aft split-level with an appealing exterior in leaded panes, shingle roof, outside planter and blacktop driveway with carport. Spacious LR and DR with floor-to-ceiling fireplace, gleaming oak floors, open stairwell into a basement area easily converted to rumpus rm, bedrm or playroom. In Fairfield. This sparkling new $16,200 NHA home can be seen with Chris Pike, phone EV 2-4238 or GR 7-1388 (Res.).

UPLANDS BORDER WILLOWS-ESTEVAN

A "RARE" opportunity! Consider the facts: 4 BR stucco semi-bungalow with DOUBLE PLUMBING, full bsmt and OIL HEAT. NEWLY redecorated. On a corner lot in the "Uplands-Beach Drive" area with taxes of ONLY $231!!! And this is NOT an old home, just 22 yrs young! A real family home in a splendid area within close reach of every convenience. Now then, you'll be surprised to discover that the asking price is ONLY ONLY ONLY $15,900!!! Exclusive listing with Guy Meuffels, EV 2-4238 anytime.

NEW AND GOOD

Well finished 3-bedroom 1,200 sq. ft. bungalow with following extras: raised corner fireplace, mahogany cabinet kitchen with bar. Extra fireplace in basement, den, vanity bathroom, four large closets for linen and clothing in thru hall way. Oak floors throughout. Lot 70x120 in fine quiet district. This price only $13,950 with only $1,500 down.
J. M. Johnson, EV 2-4238 anytime.

COUNTRY LIVING

3 miles from City Centre on lovely Prance Crescent off Blenkinsop Road. 3 new well constructed homes to suit your needs. One two-bedroom and two three-bedroom at low, low prices, with down payment as low as $1300. To view these fine homes phone J. M. Johnson, EV 2-4238 anytime.

Members Multiple Listing Service

VERY MODERN

Situated on the loveliest piece of scenic waterfront property in the vicinity, this smart 2-bedroom home is a must-see for those who want the finest at low cost. This all-electric home has been designed for gracious and easy living. French doors from the living area open to a large expanse of private patio with a backdrop of trees in a parklike setting. Full price $27,500, with terms of course. Call Dirk Smith, Morey & Johnstone Ltd., GR 7-1911 or Res. GR 7-2797.

HIGH QUADRA—4-BEDRM, FULL basement, oil heat, half acre, 40x20 LR and DR. Reconditioned. $2,000 down, $12,900 FP. V. Holmes, PEMBERTON, HOLMES LTD., 1002 Government Street, EV 4-8126.

150 HOUSES FOR SALE

RETIREMENT DREAM HOME

This darling home is the answer to your dreams, for it's so cosy, so homey, you'll just want to linger. Beautiful large LR with heatilator fireplace and 6-ft mirror above, well-planned electric kitchen, and watch the cherries grow from the delightful windowed eating area, 4-piece bath, 2 good bedrooms, plus carpeted stairs to a large, knotty pine finished basement, Oil-O-Matic heat. Lovely laundry room that's plumbed for washer and dryer. Well placed on a level, easy-to-maintain lot. Bus at the door. You'll say heaven can wait!

FULL PRICE $10,500

Terms if desired. Call MARY FRASER now at EV 2-8117 or EV 3-4235.
Newstead Realty Ltd.

OPEN HOUSE 3050 BALFOUR AVE.

SUNDAY 2-6 P.M. New 3-bedroom NHA split-level home. Full price $16,300, $2,000 down.
KANGRO CONSTRUCTION CO.

LANGFORD AND COLWOOD $500 DOWN

4-bedroom home in excellent location, ¼ acre. Close buses, stores and school. 656 Atkins Road.

Full Price $7950

BUILDER'S SPECIAL

2-bedroom home on good-size lot. Needs some work. Cash price $3,950. 3033 Deville Road. See it for yourselves.

$1000 DOWN

Choice of 3-bedroom full basement homes in good area. Call Aubrey Jenkins, GR 8-1730 or res. GR 8-3819.

GRANT & JENKINS
Real Estate and Insurance
694 Goldstream Ave.

$1,000 DOWN, 2 BEDROOMS, BASEMENT, garage. Esquimalt. EV 5-4027.

150 HOUSES FOR SALE

HIGH GORGE IMMACULATE

Situated near all conveniences on a high, well-kept lot in the quiet residential area of the Gorge. Only 6 years old, this stucco bungalow features the highest quality of construction. 16x16 LR with Roman tile fireplace and No. 1 oak floors. Lovely views from large picture windows. Two good-sized bedrooms and 4-piece colored bathroom. Bright spacious (10.9 x 11.9) electric kitchen with plenty of cupboards and family eating area; full cement basement containing extra heated THIRD BEDROOM, drive-in garage and package Oil-O-Matic heat (low heating bills). Full price $11,750; $2,000 down; $78.00 monthly. Exceptional value here! For appointments to view call Mr. Farrell at EV 2-8117 or EV 3-0180 anytime. Newstead Realty Ltd.

FAIRFIELD

$1,200 DOWN 134 MOSS ST.

8-room residence comprising living room, dining room with fireplace, breakfast room, large kitchen, large entrance hall. 2nd floor has 4 bedrooms with 3-pce bath. Full basement. H-A furnace. Some furniture. Price only $7,800. Contact Watson Clark, Res. EV 2-6171
P. R. BROWN & SONS LTD.
762 Fort St. EV 5-3435

HANDYMEN TAKE NOTE

3-bedroom home on a good-size lot, ½ block to all conveniences. Needs some fixing. Good chance for capital gain. Owner must leave town. Asking $3,900. Call Ellwood Nault at EV 2-8117 or EV 6-4130.
NEWSTEAD REALTY LTD.

BY OWNERS—ATTRACTIVE TWO-year-old 3-bedroom bungalow finished in 2-tone stucco and siding, also a beautifully appointed interior, including a spacious living room with an adjoining dining room. Roman tile fireplace, immaculate oak floors throughout, large picture window with a pleasant view. Modern kitchen, cabinets finished in mahogany. 3 bedrooms, an attractive 4-piece bathroom (colored fixtures). Full basement, O-O-M heat. $2,500 down. Full price $13,900. Phone GR 9-1380 anytime.

COTTAGE FOR REMOVAL, FULLY equipped. $500. GR 5-2497.

Philip Hulitar

PRINTED PATTERN M 186 SIZES 10-18

Breezy, Bloused Back Adds Dash To This Light Sheath Shaping

It's the new back intrigue—a breezy, bloused panel caught at the waist and sash-tied in front. It adds new-season excitement to Philip Hulitar's lightly shaped sheath that's as smart as it is easy to sew. The uncluttered, undemanding lines have a way of thinning the figure that you'll like a great deal. Visualize Printed Pattern M186 in floral-printed linen or cotton for town and travel; in sheer, shadowy black crepe for late-day occasions now through Fall.

Printed Pattern M186 is available in Misses' sizes 10, 12, 14, 16 and 18. Size 16 requires 3⅝ yards 39-inch fabric.

Send one dollar for Printed Pattern M186 to The Daily Colonist, Pattern Department, 60 Front Street W., Toronto, Ont. Please print plainly your name, address with zone, style number and size.

Next Week—Watch of a Prominent Designer Pattern by Estevez.

150 HOUSES FOR SALE

NORTHWESTERN
O
R S
T E
H C
W U
E R of
S I Victoria Ltd.
T T 631 Yates
E I At Broad
R Z
N S EV 5-6741

"OAK BAY" WATERFRONT

A secluded private waterfront, so hard to find, and a grand residence that is an approved duplex. Lower suite rented at $130. The main residence features a beautifully panelled entrance foyer and living room approx. 30x16 with sensational views. Large guest dining rm. You hold the key to becoming the perfect host and hostess in this luxurious setting. Plus the most workable kitchen to be found. See it now! At

$28,500

Call EV 5-6741. Ask for Mr. KIRK.

"MUST BE SOLD" 200 FEET De Luxe Waterfront

Six-room California-style bungalow. Oil hot-water heat. Unsurpassed sea view. This home is a spacious home and has a fantastic array of shrubs and flowers. Own boat moorage up to 35 ft. Drastically reduced from $31,500 to a

Low of $28,000

with terms. Give yourself a treat. Phone GEORGE CLARK, EV 5-6741.

"CONTEMPORARY"

In design. Here is a lovely home for the young executive and his family comprising of 6 large rooms on main floor—each well planned and spacious. Lower level has 22'x13' rumpus with fireplace and picture window. A large patio, swimming pool, a large 137x175 lot, fully landscaped, natural oaks, etc., make this truly a property of distinction. Owner is transferred, will consider trade on lower priced home. Your medium down payment may do. Price has been reduced from $36,000 to a bargain at

$32,950

Please call Roy McGILLIVRAY EV 5-6741 or EV 5-0067.

"FAIRFIELD REVENUE"

4 suites. Very fine location. $21,500 with terms. Phone H. BITTERMAN, EV 5-6741. Will also trade into higher priced revenue property. Northwestern Securities of Victoria Ltd.

"RANCHETTE" NEAR ELK LAKE

A delightful ranch 2-bedroom bungalow, 3 years old, 4⅓ acres. About ½ is planted with 12,000 to 13,000 strawberry plants, balance is parklike. A valuable holding in this expanding peninsula. Price for equipment and all is a

Very Reasonable $18,500

Owner leaving for Kelowna—See it today. EV 5-6741, ask for MR. KIRK.

"RETIREMENT EXCLUSIVES"

Several retirement homes with and without basements. Mostly 2-bedroom homes and within price ranges of $9,000 to $[illegible]. Please call CLARE BELCHER, EV 5-6741 or EV 2-2948 res.

"HAS WHAT" MOST BUYERS

ARE LOOKING FOR
1. Three bedrooms.
2. Through-hall plan.
3. Hardwood in main rooms.
4. Blacktop driveway.

Only 5¾% mtge with low, low monthly payments.

Full Price Is $13,500

If you require real value for your money, call MR. JAMES now for further details. Phone EV 5-6741 or EV 3-6787 day or night.

"OAK BAY"

Handy to Oak Bay high school, 3-bedroom stucco home 6½ years old, high ⅞ basement, drive-in garage, nicely landscaped front and back. Good 6% mortgage. All yours for only $3,500 down and $110 per month including taxes. Sorry, no drive bys. View by appointment only. Call WALLY WOOD, EV 5-6741.

"SIDNEY"

Just off Beacon, 7-room bungalow. De luxe interior. Many expensive extras. 1½ baths. $1,000 down. Old folks must move, open to all offers. F. RICHARDSON, EV 5-6741.

"ESQUIMALT" Owner Transferred

3 bedrooms, 3-year-old NHA, 1,150 sq ft of luxury. Through hall, large cabinet kitchen, large living room and dining room. Full basement, oil heat. Drive-in garage. Large landscaped lot. All this at the

Asking Price $13,250

LOW DOWN PAYMENT AND MORTGAGE PAYMENTS OF ONLY $97 a month including taxes. Call J. BODELL at EV 5-6741 or EV 5-5000.

"RANCH STYLE APPEAL"

Only 2 years old, this beauty features the following for both young and old alike:
- 2 bedrooms
- Den or extra bedroom
- Combination living and dining room
- Modern kitchen, plumbed for washer and dryer
- Quiet country atmosphere

For full particulars call JOHN NEFF, EV 5-6741, 24 hr. service.

"JUBILEE BARGAIN"

MUST BE SOLD! Owner going abroad. Buy a large 6-room stucco bungalow PLUS separate suite BELOW COST! Asking $[illegible], clear title. And ALL OFFERS WELCOME. View anytime. F. Richardson — EV 5-6741 or res. EV 5-7141.

"$1000 DOWN" 5 YEARS OLD

Automatically oil heated stucco insulated home located close to all services including the Shelbourne shopping plaza. Hardwood flooring in living room with open fireplace. Attractive kitchen extra cupboards and plumbed for washer and wired for dryer. Very good

Value at $9700

L. S. YEO, EV 5-6741.

"RETIRING"

See 1312 Bay. Modern 5-room bungalow. Only $9,300. About ⅓ cash will handle. F. Richardson, EV 5-6741.

"EXPENSES—EXPENSES"

Why buy vegetables and fruit? Just grow them! You CUT expenses when you buy this lovely 3-bedroom home with automatic heat. Low down payment.

Full Price $8500

Please call DORIS ADAMS, EV 5-6741 or EV 6-3180 anytime.

150 HOUSES FOR SALE

NORTHWESTERN
O
R S
T E
H C
W U
E R of
S I Victoria Ltd.
T T 631 Yates
E I At Broad
R E
N S EV 5-6741

"BRENTWOOD" Seclusion—On Beach

Fine 3-bedroom family home only 1 door from beach, will give your family summer-long day-after-day fun living. This home is in excellent shape. Electric kitchen, wall-to-wall carpets in 20x12 living room! Taxes only $32 per year! To a reliable party — only $1,000 DOWN AT

$8950

ALGIS KYNAS, EV 5-6741 or res. EV 6-4550.

"WHY PAY RENT?"

Here is real value for low down payment! 1st floor, 4 rooms, modern bath. 2nd floor, 2 rooms. Modern bath. Detached garage and room for boat. Oil heat, low concrete basement. Gorge-Burnside area.

$8950

Please call TED CHARTRES anytime. EV 5-6741.

"COLWOOD" ½ ACRE

Plus a 1,150 sq. ft. home, comfortable living room with brick fireplace, smart modern kitchen with bar and family size dining area, 2 good bedrooms and a 14x10 utility, could be 3rd bedroom, 4-pce vanity bathroom. Automatic gas furnace and hot water. House needs some paint and a little finishing. All yours for only $2,500 down and $75 per month.

Only $8,650

Call WALLY WOOD, EV 5-6741.

"SWEEPING VIEW" OF OLYMPICS

KNOTTY PINE INTERIOR! Nice stucco bungalow — 2 bedrooms plus den. Panelled living room with fireplace, new automatic oil heat, garage.

Full Price $8200

with good terms. Call MR. HEGEN, EV 5-6741, 24-hr. service.

"COFFEE SHOP"

Fine location $7,000 with terms — H. BITTERMAN, EV 5-6741.

"THREE BEDRMS" NO STEPS

On sewer and paved street. Oil heat. Esquimalt. Low taxes. At a give-away price of only $4,950 cash. Call GEORGE CLARK now, EV 5-6741.

"TEN MILE POINT"

Large lot. Magnificent view. Close to the sea.

$5700

Phone H. BITTERMAN at EV 5-6741.

"5 ACRES" $800 DOWN

Yes, only $800 down and $60 per month buys it. Large older type, no basement home on property, livable but needs repair, good well, fruit trees. Located on Otter Point Road.

Only $5950

Call WALLY WOOD, EV 5-6741.

"THETIS ISLAND"

WATERFRONT LOT, 5 acres, with two room cabin. 3 ferries daily. Wonderful buy!

Only $4000. Terms.

H. BITTERMAN, EV 5-6741.

"REAL CUTE"

6-year-old stucco bungalow (living room, dining area, electric kitchen). Plumbed for washer. Oil package heat. Terrific buy.

Just $8700

Please call DORIS ADAMS, EV 5-6741 or EV 6-3180.

A. BERNARD & CO. LTD.
629 Fort St. EV 4-9335
Real Estate Dept.
Open Saturday Mornings

CADBORO BAY

Modern 3-BR home on crescent. Trees, sea view. Easy to finance with $2,500 down. $15,750. Call G. Schenck, EV 2-6298 or EV 4-9335.

HIGH GORGE

ALMOST ½ ACRE WITH LOTS OF FRUIT TREES AND LOVELY GARDEN. 2-bedroom stucco home with mother-in-law ste. Large LR with fireplace. Bright elec kitchen with dining space. Full basement. This property is in A-1 shape and very reasonably priced at

$12,500

Mr. H. Oliver, EV 4-9335 or GR 8-4301
Mrs. D. Strodyk, EV 4-9335 or EV 3-7284

GORDON HEAD

Scenic view. Modern large bungalow. LR-DR and lower lounge-den. On high lot giving seclusion in sunshine.

$18,000

G. Schenck, EV 4-9335, EV 2-6298.

PAT BAY ROOM TO GROW

Over ¾ an acre of rich level land surrounding a solid 7 (plus) room home in a lovely country setting. Handy to school transportation and shopping with just a short hop to the beach. Already supplied with sewer and water. These are the ideal surroundings for that growing family.

SOUND GOOD?

Well the best part is the price! Just $7,950. Start enjoying life

NOW

Call JOHN GRAHAM EV 3-8117 or EV 2-8117 or PAT MURPHY EV 3-[illegible], EV 2-8117.
Newstead Realty Ltd.

$1000 TO YOU

If we build on your lot an NHA home. On our lot low down payment depending on home location, income. Free designing, estimating and financing arrangements. See us at [illegible] Douglas Street. Ph EV 3-8814 anytime.

KASAPI CONSTR. CO. LTD.

[illegible] WATERFRONT SEMI-SECLUDED beautifully landscaped, close to town. Enter the winding driveway, past the evergreen hedge and between the fruit trees. Weeping willows and shrubs and scenic. Pass by the convenient turnabout and admire the picturesqueness of the setting and the 1,300 sq ft low white stucco bungalow with attached garage and breezeway. Living room 14x24, dining area 12x[illegible], kitchen with nook 14x24, all have most attractive view of the water. Two gracious bedrooms (master bedroom cedar panelled) and 4-piece vanity bathroom complete the picture of gracious living. Full dry basement. G-E oil furnace. Excellent value at $23,900. Contact owner at telephone GR 9-4840. Salesmen with interested clients welcome.

150 HOUSES FOR SALE

B
O
O
BOORMAN
M
A
N

611 FORT STREET EV 3-7124

RELAX AND LIVE

If you are eligible for VLA or have some cash and want a little dream home to retire to, see this in lovely "HAPPY VALLEY" your own stream on the property, ¾ of an acre jewel-like setting and the neatest, cleanest, sweet little two-bedroom bungalow ever!

PRICE, $9,500

Phil Simpson EV 3-7124 anytime.

CADBORO BAY TEN MILE PT.

Lovely location, close to beach. Trim neat little home surrounded by pretty garden. Spotless throughout. LR with FP, 2 bedrms, lovely elec kit, 4-pce tile bathrm, new wall-to-wall carpets throughout. Ideal retirement special. Reduced to

$10,750

R. F. Harris, EV 3-7124 anytime.

TV* SPECIAL! *(TERRIFIC VALUE)

Modern three-bedroom home with full basement. Located in desirable area just off Maplewood. Large, low-interest mortgage (5¾%) can be assumed by purchaser. Owner will carry some balance. Now vacant for your immediate occupancy.

Price $12,850

E. Graham, EV 3-7124 anytime.

GORGE ADMIRALS

A fine spacious 7-room home, only 11 years old. Through hall plan with sep. dining room, electric kitchen and laundry room on main floor. Oak floors. Full high basement with oil heat and 2 lovely finished rooms. Very economical home, taxes only $138 net 1961. Reasonable terms, only $75 monthly on balance.

PRICE, $13,500

Call E. Kay EV 3-7124 anytime.

EXCLUSIVE OAK BAY NEAR WINDSOR PARK

Situated in this most-sought-after area, a most delightful 6-year-old five-room stucco bungalow featuring: Through hall, large LR with fireplace, opening to guest-sized DR. Electric cabinet kitchen, four-pce. bathroom and two good-sized bedrooms. Full high basement with laundry tubs, packaged oil heat and enclosed drive-in garage. Net 1962 taxes $193.40. Well established garden with large secluded patio at rear. $7,910 NHA 5¼% mtge repayable at $71.98 including taxes.

Price $14,500

Stan Cornish, EV 3-7124 anytime.

P. R. BROWN & SONS LTD.
762 Fort St. EV 5-3435

OAK BAY SOUTH FOUR BEDROOMS PLUS DEN SEA VIEWS

Well-built 9-room home, through hall, LR, DR, 1 bedrm, den, sunroom, attractive electric kitchen with nook, 4-piece bathroom all on main floor. Upstairs 3 large bedrooms, 4-piece bathroom, sundeck. Oil-O-Matic HW heat, extra basement toilet, 2-car separate garage. Large garden 137x214 with blacktop drive. This property is first class and priced right at $28,000.
Please phone Mr. Holms, EV 4-1008.

ADD ONLY $15

To the $95 per month rent you would receive for one suite to make your payments on this spacious duplex while living in the other, or else rent them both as a carefree investment.

EXCELLENT VALUE AT
$17,500 WITH TERMS

Details from Mrs. Hartt, EV 5-3435 anytime.

NINE-ROOM HOME 732 MANN AVENUE EXCLUSIVE 1.68 ACRES

10-year-old 2-storey stucco, comprising LR, DR, den, electric kitchen, 5 bedrms, 2 bathrooms, concrete basement, drive-in garage. The large secluded property of 1.68 acres with woods, lawns, trout stream, ideal for large growing family. Close to schools, shops, etc. Five miles from city. Price only $16,800.
Please call Mr. Holms, EV 4-1008.

$1900 DOWN

Vacant, immediate possession. Modern stucco bungalow, six rooms. Automatic oil heat, drive-in garage. Lot size 60x120. Age 6 years. Sewer can be connected without extra charge. See this soon. Only $12,900.
Phone R. E. Hills, EV 5-3435.

ESQUIMALT

3-bedroom older home in spotless condition. O-O-M heating, full cement basement.

Price $8,200 (on terms)

Call Mrs. Hartt, EV 5-3435 anytime.

751 GOLDSTREAM AVE.

Two acres, 9 rooms on one floor. Vacant. Could be commercial. Price $11,000 cash. For further particulars please call Mrs. Hartt, EV 5-3435.

98 REGINA

Very attractive 2-bedroom home with all modern conveniences including automatic oil furnace, large sep garage with paved driveway. See this today and then call Mrs. Hartt, EV 5-3435 anytime.

ESQUIMALT
$2,000 DOWN
Lovely 3-bedroom home, full basement, choice location. Balance as rent. Call Mr. K. D. MacFarlane, phone EV 6-2906, EV 4-7677

WATERFRONT
Best waterfront 600' close in. Spacious modern home. Privacy, swimming, boating, lovely views protected, 2 or 3 bedrms, bsmt. Only $23,400. Real value. Terms available. Call Mr. K. D. MacFarlane, EV 6-2906 or EV 4-7677. Island Homes Ltd. [illegible] Douglas St.

MODERN AND CHARMING

A very attractive quality-built, six rooms plus den modern home, consisting of large living room with fireplace, dining room and well-planned kitchen, three bedrooms and a cosy den. Beautiful natural grain woods used in finishing and wrought iron effects lend a real warmth to this home set on a lot with paved drive to carport, informal lawn and native tree background, in a choice residential area. Reasonable taxes. Terms as low as $6,725 down will handle. Price only $19,500.

HAPPY FAMILY LIVING
In this nearly new spacious home of seven rooms, sun deck, garage and carport. Large living room with fireplace, family room with fireplace, den, three bedrooms, triple plumbing, electric kitchen with built-ins, dining room. One of its many pleasing features is the entrance with planter and wrought iron effects. All on an easy-kept lot in new lawn, paved drive. This is pleasingly different for happy family living. Only $27,500.
Call us now. F. Marriott, EV [illegible]
THE CANADA TRUST COMPANY

$1300 DOWN—$[illegible]

High location, 3-bedroom home in nice condition, with excellent view of the city, the straits and Washington coast, full basement, oil hot-water heating, wired for range. Drive by 1236 Topaz. Truly a good buy at this price. For appointment to view interior call Leonard Thomas at Douglas Hawkes Ltd. EV 4-7120 (res. EV 3-[illegible]).

BY OWNER — 3 YEARS OLD

3-bedroom home, full basement with extra room, auto oil heat, excellent condition. $11,300. Terms. [illegible] Tillicum. EV 3-[illegible].

150 HOUSES FOR SALE

VICTORIA
REALTY LTD.
716 View St. EV 2-9145

• • • • • •

NEW NHA—3-BEDROOM
DOUBLE PLUMBING

A beautiful setting amongst groves of tall trees, plus terraced grounds, makes this new 3-bedroom rancher, partly finished in rustic siding, a most appealing home. Thru hall to lovely living room with partly panelled walls plus Roman tile fireplace ceiling high, family dining room with lovely views, real dream kitchen, cupboards galore, plus large nook area, exhaust fan. Three lovely bedrooms, double plumbing, vanity bath. Open stairway to large panelled rumpus room, full basement, oil heat. This is truly a well-built home in a most desirable area. If you can afford the best, this is for you. Asking $18,950. Low down payment. For further information please phone EV 2-9145, R. O. NEY, EV 4-5406.

MODERN HOME
LAKE HILL
HIGH LOT
$2200 Down

A well-built, well-planned, 5-room plus nice setting on parklike property with a vista view. Landscaping is excellent. This very fine home with thru hall and bright, attractive living room in line with dining section will be sure to please your aesthetic taste. It's 23 feet long and 14 feet wide with end fireplace setting. Nice dining area in fine cabinet kitchen. Three bedrooms and tiled bathroom. Lots of extra space in full high basement. Lot has 85-ft frontage. Taxes are low for this class home. Full price $14,495. 6% financing. Contact MR FORREST, GR 9-5080, anytime, EV 2-9145.

$300 DOWN AND PAINTING LABOR
you receive

The greatest value ever offered
1120 sq. ft., 3 bedrooms
2 Roughed-in basement rooms
Roughed-in Rumpus Room
Ranch rock fireplace
Roughed-in basement bathroom
No. 1 oak floors throughout
Duroid roof
Vanity Bath
Carport—Sundeck over
Kitchen Fan and Range Hood
Custom kitchen cabinets
Sewer and water hookup
2% N.H.A. mortgage insurance
Believe it or not—the lot too.

Phone
D. A. THOMSON, EV 2-9145 or EV 5-0234 AND INVESTIGATE THIS GREAT OFFER AT $13,900.

OAK BAY SOUTH

Pale buff stucco, and set in a grove of natural trees, with well-tended lawns, bordered by flowers and shrubs. This home is only two years old, well-built, well-kept and nicely finished inside and out. Has three good bedrooms with generous closet space, spacious kitchen, well-planned with nook; guest-size dining room, large living room with raised hearth fireplace and picture window which overlooks golf course. Full high basement with finished playroom and attached matching 2-car carport with blacktop driveway. Asking price only $27,800. For details please contact H. WARE, EV 2-1461; W. McMAHON, GR 7-1455; VICTORIA REALTY LTD., EV 2-9145.

BUY NOW
PAY LATER
OWNER PARTICIPATION

City bungalow under construction, close to Jubilee and Veterans' Hospital. Terms can be arranged to suit purchaser, with low down payment. 3 bedrooms with room for fourth on ground-floor level basement. Plumbed for extra toilet, etc. Pick your own colors, etc., if you hurry. K. WRIGHT, EV 2-9409; office Ph. EV 2-9145.

OAK BAY
2 BEDROOMS

Lovely stucco bungalow, nestling amongst other modern homes, close to park, bus, stores and schools. Has separate dining room, beautifully tiled bathroom, full basement with finished bedroom. Oil heat, of course. Asking price—$14,000.

EV 2-9145 W. HEAL EV 4-5177

MEARS & WHYTE
OAK BAY REALTY LTD.
2188 OAK BAY AVE.

$1,000 DOWN
OAK BAY

Fine, large, two-bedroom bungalow on a quiet street, with new two-tone stucco exterior, new oil hot-air furnace, new piping, new wiring, new bathroom. Large, spacious rooms throughout. Full basement with new overhead steel garage door. The buy of the week at
$9,500
Call Mrs. Browne, EV 5-7707

OAK BAY
6 BEDROOMS AND DEN
SECLUSION

In a convenient location on a treed double lot offering seclusion and privacy, we are pleased to offer this comfortable family home. The living room, dining room and den are all that you would expect them to be in one of Victoria's better-built, larger, older homes. The atmosphere of gracious living is to be found here. Six large bedrooms upstairs, all with good closet space. Ample bathroom facilities. High dry basement could be made into rumpus room if you did not find the nearly 2,000 square feet of main floor large enough. Full price
$24,000
Exclusive Listing
Call Don Whyte, EV 5-7707 anytime.

FAIRFIELD
SPACIOUS FAMILY
5 BEDROOMS

This splendid family house now on the market for the first time. An exceptionally fine home in a select location, with view. 6 rooms down including 2 bedrooms, lovely large living room, dining room and den. 4 rooms up with 4-pce bath. Well landscaped with seclusion. Down payment $5,000. Full price
$19,750
Call Jack Henderson, EV 5-7707

FRANK A. MARTIN.
AGENCIES LTD.
TOWN AND COUNTRY
3579 DOUGLAS
EV 5-8704

OAK BAY
CLOSE TO
WILLOWS BEACH

It only takes $2,730 to handle this excellent family home in the nicest part of Oak Bay. 3-4 bedrooms; family DR; large LR; breakfast nook off large cabinet kitchen. Finished rumpus room; oil heating in full basement. Full price only $15,700. To view call Frank Martin, EV 5-8074 or EV 3-3005.

FORCED SALE

4243 SPRINGRIDGE CRESCENT
1,200 sq. ft. of spanking new post and beam; 23-foot living room; brick-to-ceiling fireplace; wall-to-wall carpet; 2 large bedrooms; utility room off kitchen. All this on a sewered lot for only $13,600. Try your down payment. L. Moilliet, GR 9-3620 or office EV 5-8704.

ROCKLAND AREA
ABSOLUTE SECLUSION
FIRST TIME ON MARKET

GRACIOUS, DIGNIFIED HOME. MAGNIFICENT VIEW OF MOUNT BAKER. Entrance hall; living rm, open fireplace. French door leading to garden; guest-size DR; small den; 3 bedrooms, 4-pce bathroom and 2-pce bathroom; 2-pce powder room. We can THOROUGHLY recommend this ATTRACTIVE HOME not over-priced. Contact Mr. Hepburn, EV 5-7707 or EV 3-7039. Mears & Whyte Oak Bay Realty Limited.
$18,600

PRIVATE OWNER
Have 3-bedroom, double plumbing. Also 3-bedroom, all on Henderson Road, Oak Bay. $1,500 down. Phone EV 4-3463.

VICTORIA WEST — OWNER
$500 down, balance $4,000, $54 monthly carries. 6 rooms, basement. Close to schools. EV 6-2344.

WATERFRONT HOME
Beach, swimming, two bedrooms, basement. Clear title. $16,800. Ph. GR 9-1301.

150 HOUSES FOR SALE

RITHET
CONSOLIDATED
LIMITED
Est. 1871 706 Fort Street

CITY
1,200 sq. ft., high location with tremendous view. 9-yr-old, one-owner stucco Calif. flat top. Five large bright rooms, 4-pce vanity bath, large dinette kitchen, thru-hall plan. Full unfinished bsmt with extra hub. Auto oil heat. Real close to schools, bus and shops. Asking $9,700 with $3,000 down. Call Edw. C. Clark, EV 2-4251, EV 2-8536.

FAIRFIELD DUPLEX
Owner Transferred.
NHA-built 5¼%. This attractive property will meet your needs both as a fine home with an extra $90 each month. 2 large bedrms, oak floors, copper tanks, auto oil heat, fire-proof garages. Property is nicely fenced and situated on a crescent close to all conveniences. Reduced to $21,500. Attractive terms available. Call Edw. C. Clark, EV 2-4251, EV 2-8536.

BEACON HILL DUPLEX
Near the sea, four spacious bright rooms, each with new ranges, half fully furnished. This property has been all rebuilt to rigid city standards, new wiring, new copper pipes, new heating and insulation, and tastefully decorated inside and out. Full bsmt with laundry. $160 per month income. Owners leaving city. Must be sold. Asking $16,300. Excellent terms. Call Edw. C. Clark, EV 2-4251, EV 2-8536.

GREGORY PLACE
$2,500 DOWN
4 BEDROOMS
Very bright, compact home just 2½ yrs built by a master craftsman. Thru hall, 20-ft living room, well-planned work-saver kitchen, 16 ft. of de luxe counter space, lazy susan and many built-in features; sep dinette space, sep laundry room, secluded patio surrounded by a delightful garden. Copper electric tank. Drive-in garage. Close to 3 schools. Asking $14,000. Exclusive. Call Edw. C. Clark, EV 2-4251, EV 2-8536.

HOME AND INCOME
Sound two-storey stucco residence, fully modern, separate plumbing and meters, full basement, new auto oil furnace, drive-in garage. 2 lovely lots, good soil, 8 fruit trees, on nice street. Gorge area. A real opportunity for some person. Call C. H. Cyr, EV 2-4251 or Sooke 472-5544.

COLWOOD SPECIAL
Ideal retirement or family home. One block to shopping centre, transportation. Fully modern, good lot, garden. Easy living here. Reasonably priced. Terms. Call C. H. Cyr, EV 2-4251 or Sooke 472-5544.

DRIVE BY
1510 FORT STREET
7 large rms with full high bsmt. LR and DR has beamed ceilings. Cabinet elec kitchen, 2 bedrms down, 2 up. Asking $12,000. Dial EV 4-5160, EV 2-4251. Frances Money.

205 REGINA AVE.
One-year-old, 2-bedrm, immaculate bungalow, oil furnace, lge utility, elec kitchen with ample cabinets and dining nook. $8,950, half cash, or trade for 3-bedrm bsmt home. Please dial EV 4-5160, EV 2-4251. FRANCES MONEY.

WANT TO LIVE
CLOSE TO TOWN
AND
COLLECT ENOUGH REVENUE
TO COVER EXPENSES.
PLEASE ASK FOR FRANCES MONEY, EV 4-5160, EV 2-4251.

ISLAND HOMES LTD.
2510 Douglas Street EV 6-2996

COUNTRY SETTING
BRAND NEW, 2 BEDRMS
RUSTIC FEATURES
BAY WINDOWS
Newly completed, spacious 2-bedrm, rustic siding home in handy yet country setting. A little different in design thruout. Featuring cosy LR, brick to ceiling fireplace, bay windows with leaded glass panes, DR, electric cabinet kitchen and 4-pce bath. Attached carport, and O-O-M. You'll love the appearance of this cosy new home. Priced at only $10,250, excellent terms available. EXCLUSIVE with D. Munro or J. Moore, GR 7-1705 or GR 7-2223 or EV 6-2996.

CADBORO BAY WAY
Attractive well-kept home on one-way street. 2 bedrms on main floor plus 2 bathrms. Basement area. Dr-in garage. Price $15,900 with low down payment. EXCLUSIVE with A. Bonnell, EV 6-2996 or GR 7-1496.

UNIVERSITY AREA
CLEAN AND COMFORTABLE
First time on the market, and priced to sell. Thru hall plan with spacious LR with fireplace, DR with French doors to patio, bright electric cabinet kitchen, 2 roomy bedrms and 4-pce bath, plus completely finished family rm. All this on one floor with O-O-M heat. This stucco bungalow is immaculate and priced at only $10,950 with good terms. Call J. Moore, GR 7-2223 or EV 6-2996.

CLOSE TO TOWN
VIC HIGH WAY
CLEAR TITLE
ONLY $5,400
Vacant and clean condition, very spacious 3-bedrm house on a quiet, convenient area just off the bus line. First time on the market and priced to sell. Call D. Munro, EV 6-2996 or GR 7-1705.

FINANCIAL SURVEY
LTD.
1324 Government Street
EV 4-9305

FACING SEAFRONT
New contemporary Beach Drive 3-bedroom home. Den with fireplace, two bathrooms, unsurpassed sea and mountain view. Taxes under $300.
$23,000
N. A. Fraser, EV 4-9305, EV 5-3751.

GORDON HEAD
PAUL'S TERRACE
MUST SELL BEFORE JULY 1ST
OPEN TO ANY REASONABLE OFFERS
Very attractive 1,500 sq. ft. seaview home, custom built, 2 years. 6 rooms plus. Full high basement. Many extras. Double lot, fully landscaped. Asking $22,900. Your offer will be given every consideration.
To view please phone Mr. Seeber, EV 4-9305, res. EV 5-2875.

METCHOSIN
OVER 20 ACRES PLUS MODERNIZED 6-ROOM COTTAGE.
CLEAR TITLE
Secluded, well treed, trout stream. Near transportation and store. Elderly owners wish to sell or trade for city home. Full price only $8,400. Excellent terms. For appt to view phone Mr. A. E. Seeber, EV 4-9305, res. EV 5-2875.

$9,500
GLEN LAKE
WATERFRONT
YEAR ROUND LIVING
½ ACRE—TRY VLA
LOOK!—Our price for a really lovely lake front property that is treed with unbelievable seclusion; No drop-off here to the water ... Easy walk on to an excellent float. Stucco 2-bedroom bungalow has living room with fireplace, small kitchen, large sun porch. Immaculate and cosy. Separate garage and workshop. YOU DON'T SEE LAKE FRONT PROPERTIES LIKE THIS ONE VERY OFTEN AT OUR LOW PRICE!
Call Herb Hodgson
EV 3-3835 anytime
HARRY FOSTER LTD.

SAVE DOLLARS
By builder. New 3-bedroom, 2-bathroom, split-level home in Oak Bay. GR 9-6503.

7-ROOM, 3-YEAR-OLD STUCCO bungalow. Wall-to-wall carpet, drapes, etc. $18,500. EV 5-7241.

GONZALES, 6-YEAR 3-BDROOM. $19,300. 25% cash. EV 2-9526.

150 HOUSES FOR SALE

PRIVATE 2-BEDROOM 5-YEAR-old house for sale or rent in Glanford district. EV 4-3854.

SWINERTON
STEWART CLARK
LTD.
608 Broughton St. EV 5-2481

4 BEDROOMS
$2700 DOWN
2 YEARS OLD
Have room for your family in this 1,760 sq. ft. modern suburban residence with double plumbing. 2-car carport. Must be sold. Cut to the bone at $14,950.
See this with Mr. Crow EV 5-2481, GR 9-7417.

DRIVE BY
AND SEE
615 Baker St. 8300/850.
4142 Carey Rd. 11000/1000.
2723 Foul Bay (Oak Bay) 9500/2500.
1547 Edgeware. 8850/1750.
137 Robertson (3 suites) 14000/2000.
Call Russ Fitzsimmons, eves. GR 7-2412.

BEST BUY IN
OAK BAY
$9500. GOOD TERMS
2-3 BRs
Bung near everything. One owner home. Tip-top shape. Vacant. Full bsmt. Oil. Fenced lot. Fruit, garage. Taxes $150. Clear title, less for cash. $9,500. Good terms.
Call R. Cox EV 3-3814.

OAK BAY
RETIREMENT SPECIAL
JUST ON MARKET, this neat little 4-room home in EXCELLENT AREA. Good-sized bright liv rm, 2 bedrms. Well-kept fenced garden. Situated among nice homes and close to bus and stores. NO STEPS. Good terms available. Price $9,500.
Mrs. Elliot EV 3-9893 or EV 5-2481. Exclusive listing.

3810 SYNOD
OIL HOT WATER HEAT
Note this choice high healthy location so handy to everything. Must be sold due to illness. Price reduced accordingly to $9,750.

$1500 HANDLES
$75 PER MONTH
FAIRFIELD
5 rms plus finished room in bsmt. Pkge unit oil heat, 7 yrs old, stucco exterior with Duroid roof. A feature of this home is the large fenced lot 50x196 and the easy terms. Quick possession. Asking $11,950.
Call Mr. Custance EV 5-2481, eves EV 6-2345 or any of our representatives.

THE ROYAL TRUST CO.

OAK BAY
7-room stucco bungalow consisting of through hall, large living room, guest-size dining room, modern cabinet kitchen with breakfast nook, 3 bedrooms, den, 4-piece bathroom. Full basement. Oil hot-air heating. Separate garage. Excellent location. $5,000 down.
Price $19,500
A. E. Coles
Evenings EV 2-8752

BURNSIDE
Older home in immaculate condition on two beautifully landscaped lots, many fruit trees. Through hall, living room, dining room, 4 bedrooms (two large), kitchen, utility room, full basement, drive-in garage, automatic air coal and wood furnace.
Price $9000
Eric Saim
Evenings EV 5-8171
The Royal Trust Co.
1205 Government St.
EV 3-4126

NEW LISTING
SHAWNIGAN LAKE
SANDY BEACH
1½ acres of parklike, beautiful treed property under power mower. A most beautiful cottage with two good-size bedrooms, large LR with fireplace and lovely well-planned kitchen with glassed-in eating area. Pembroke bath. One of the largest and best docks on the lake. Good outside building for sleepers or versatile to your needs. You move right in for it's furnished completely and beautifully, even to silver and dishes—who could ask for more?
Full Price $10,250
This will sell to the first family to view, for it's chosen as NEWSTEAD'S RED CARPET home of the week. Call MARY FRASER, EV 2-8117 or EV 5-4335.
P.S. Fiberglas rowboat too!
NEWSTEAD REALTY LIMITED

LEACH & SPARKS EV 3-4117
Real Estate and Insurance
1119 Blanshard Street

DRIVE BY—AND BUY
DO NOT DELAY
Both these homes are priced to sell. Call D. HOLDEN GR 7-2584.

140 KAMLOOPS
5-room home with 2 large bedrooms, laid out for things in full conc. basement. Only 3 years old, on a high view lot which is a gardener's dream. Including heated greenhouse, asking only $13,200.

2630 MACDONALD DR.
CENTRE OF QUEENSWOOD
3 BEDROOMS OR 2 AND DEN.
Trees peace and quiet and seclusion. Perfect for a family or retiring couple. Full price is only $16,800 for this 4-year-old prize.

DON'T DELAY—CALL
D. HOLDEN GR 7-2584.

PRIVATE BOAT
ANCHORAGE
Wonderful water view.
Sun patio.
Large valuable lot.
2 bedrooms, plus a den.
Wall-to-wall in living room.
Electric cabinet kitchen.
Full basement with 3-room suite and bathroom.
Oil-O-Matic package heating.
Separate garage.
Winding blacktop driveway.
Luscious landscaping.
Does this sound like your dream home? Well, it is and all for
$11,700
Circumstances call for this to sell quickly, hence the low price. Phone MR. J. WILLIAMS or MRS. HARVEY at EV 5-6741 for complete information.
Northwestern Securities of Victoria Ltd.

"OPEN HOUSE"
1860 SAN PEDRO
Wed. and Thurs. Evenings
7 Till 9 O'Clock
ONE ACRE
15 FRUIT TREES, GARDEN PLANTED
TAXES NET $76
GOOD HOME, BASEMENT AND FURNACE
LOW DOWN PAYMENT, 6% INT.
FULL PRICE $8900
"A REAL BUY." So hurry, this won't last. Call MRS. SIMPSON and see this at any time. EV 5-6741. Only 15 minutes from city centre. Northwestern Securities of Victoria Ltd.

MAKE AN OFFER
Owner transferred. Attractive 6-yr.-old, 3-BR bungalow; 21' LR with dining L; utility on main; 21' rumpus, full basement. Shrubs, lawn (include power mower), secluded rockery, patio and Bar-B-Q. Close to all schools, shopping, bus. Asking F.P. $13,500; 5¾ N.H.A., payable $72.50 P.I.T. Owner will carry second mortgage, also at 5%. 314 Cadillac Ave, GR 9-3393.

REDUCED FOR QUICK SALE
1651 Elm St. 3-bedroom modern, quality home. Owner, EV 6-1576.

3481 CARDIFF, SPLIT-LEVEL, 6 rms, 1½ bathrms, rec rm. Leaving city. $19,900. Owner. EV 4-4135.

150 HOUSES FOR SALE

B.C. LAND &
INVESTMENT AGENCY
LTD.
922 Government
"Serving B.C. Since 1893"

LOW DOWN PAYMENT
You may have sufficient money to place the initial payment on this newly modernized 4-room cottage near Shelbourne-Hillside. New floors, new wiring, completely decorated. Ask about the easy terms.
$6500
Norm Ross EV 6-5555

$1500 DOWN
Comfortable 5-room bungalow, on good street. Full basement, clean, neat garden. On easy terms.
$7500
Norm Ross EV 6-5555

FOR THE LARGE
FAMILY
Cosy, comfortable living. With that extra elbow room for the growing family. Living room, dining room, large family room and eating area, modern cabinet kitchen and shut-away den for father. Lots of bathroom facilities, full high basement with new O-O-M heat. Side drive garage. Terms arranged.
Full Price $15,550
Norm Ross EV 6-5555

OWNER LEAVING
Spacious 3-bedroom, 1,309 sq. ft. home; located in a nice area. Through-hall plan, featuring large living room with fireplace, separate dining room, large cabinet kitchen, 4-pce bathroom and utility room, gleaming hardwood floors. Oil-O-Matic heating, patio and carport. Fully landscaped, with garden area. TV antenna and Venetian blinds included. LOW DOWN PAYMENT with good terms.
Full Price $12,500
EXCLUSIVE LISTING
Please Call Mr. Vinen,
EV 6-5555, anytime

$1500 DOWN $1500
NHA 3-bedroom bungalow located in good area close to all services. It offers LR with fireplace, dining room, cabinet kitchen and 4-pce bathroom. Full basement with Drin garage. O-O-Matic heating. Neat, landscaped grounds with fruit trees.
Full Price $14,300
with good terms.
Please call Mr. Vinen,
EV 6-5555, anytime

JUBILEE AREA
Spacious older-type bungalow situated in good area amongst new homes. It features combination living and dining room with fireplace, 3 good-size bedrooms, family-size kitchen and NEW 4-pce bathroom. Part basement with good furnace. Good value.
Only $7450
EXCLUSIVE LISTING. For further details please call Mr. Vinen at EV 6-5555 anytime.

OAK BAY SOUTH
TUDOR STYLE
Ideal retirement home right on the bus route. 2 bedrooms, den and family DR. Full basement and neat mature garden. Low taxes. Exclusive.
Price $12,900
Phone Mr. L. Cook, EV 6-5555 or res. EV 2-7777 anytime.

FOUR BEDROOMS
FAIRFIELD NEAR SEA
Immaculate nine-year-old four-bedroom home in this popular family area. Pleasant street one block from sea. Large living room with fireplace. Sep dining room. Bright modern kitchen with dining space. Two bathrooms. Terms can be arranged.
Full Price $13,980
P. G. Jackson, EV 6-5555 anytime.

ESQUIMALT
THREE BEDROOMS
Immaculate stucco bungalow. Three years old, central location near all services. Combination living room-dining room, ideal kitchen, three nice bedrooms, four-piece bathrm. Full cement bsmt, O-O-M heating, dr-in garage.
Full Price $13,250
Excellent terms available.
P. G. Jackson, EV 6-5555

TWO NEW HOMES
OAK BAY
LANSDOWNE PARK
1. Spacious new contemporary home of some 1,680 square feet, featuring: living room, 22x15, with fireplace and open beam ceiling; dining room, 12x11; large cabinet kitchen with breakfast area; 4-piece bathroom and 3 bedrooms, the master bedroom being 15x14 with a dressing room and 2-piece bathroom off it; ground-level basement with 2-piece washroom and space for a large rumpus room or two extra bedrooms. Excellent value.
Price $23,500
2. Custom-built, low, 3-bedroom rancher situated on an oak-treed lot. One of the excellent features of this home is that the living room and dining room at the back of the house face south, with sliding glass doors to secluded cement patio. Part cement basement with finished rumpus room with fireplace and two-piece washroom. A beautifully-finished home.
Price $24,800
For information on the above call Mr. Hope, at EV 6-5555, anytime.

BYRON
PRICE
1314 Quadra EV 5-2458

"JAMES BAY"
$1500 DN—$65 PAYMTS
Clear title. This 2-bedroom home is in excellent condition for an older home. Includes kitchen, oil range. Various fruit trees on a nice property, near Parliament Bldgs. Asking $6950. To view, call V. Wong, EV 5-2458 anytime.

$975 DOWN
6½% NHA Mortgage Only
One of the most interesting home plans we have seen. Approx 1,250 sq ft. A beautiful exterior of cedar siding, wood and glass panels and an extended lanai producing a home of unsurpassed beauty. It makes you think "how could anyone ever buy a stucco box?" The house features a split glass panelled entrance, a good-size dining room with glass sliding doors entering onto a partly enclosed porch (lanai) and a large living room with fireplace. From all parts of these areas you feast your eyes on a lovely, small inside garden. The master bedroom has 2 double closets with sliding doors and both the additional bedrooms are a good size. The bathroom has a large vanity and the kitchen is perfect. The functional U-shaped working area has a pass-through area to the breakfast nook and is well lighted with maximum privacy effected by a narrow glass panel. You have a choice of sewered lovely Gordon Head lots. Full price, including lot, $14,250. We believe you will save at least $2,000.
Phone B. Price, EV 5-2458 anytime.

FAIRFIELD-GONZALES
3 BEDROOMS
$13,450
A lovely 1-year-old home in one of the best districts—close to schools, town, bus and shops. This home has a through hall, good-sized living room, dining area and very functional kitchen. In addition to this, there is a finished room in the basement, auto oil heat, drive-in garage. Beautifully landscaped. Taxes $290 gross.
Phone B. Price, EV 5-2458 anytime.

MONTREAL TRUST
COMPANY
1111 Government Street
$500 down to sacrifice price of $7,900. 2107 Oregon St. Two bedrooms, new hot-air package unit furnace, oil fired. Taxes $102.99. Immediate sale required. Move right in.
Also
1111 OXFORD STREET
Close to downtown, local shopping and transportation on Cook St. Zoned for owner occupancy on first floor and two housekeeping suites up. As single family home residence would be four bedrooms and two bathrooms. Your inspection invited. Price $14,500.
Call A. A. Chauvin (Trust Officer) EV 2-5135, eves., EV 3-2528

OWNER TRANSFERRED, MUST sell Oak Bay 3-bedroom, 2-step bungalow, lot 52x107, attached garage, basement, rumpus room, Olympic view. 5% NHA mortgage. EV 4-6257.

150 HOUSES FOR SALE

SAANICH REALTY LTD.
3943C QUADRA STREET
GR 9-1642

COLWOOD!
1600 SQ. FT.!!
Yes, 1,600 sq. ft. of delightful living area. 3 twin-sized bedrooms, with walk-in closets. 22x28 living room with fireplace. Separate dining room. Large family cabinet electric kitchen with Youngstown sink unit and electric range included. Spacious 4-pce. bath with built-in vanity. Full sized, uncluttered cement basement and drive-in garage. Automatic oil furnace, electric hot water, and wired for washer and dryer. Beautifully landscaped grounds. Close to schools and shops. Only 15 minutes from city centre. Only 5 years old and going for this low, low price of $15,300. UNDER COST PRICE!
For appointments to view, please call Mr Morrison at GR 9-1254 or Mr. Heath at EV 5-8369. Office GR 9-1642.

3 BEDROOMS
6 YEARS OLD
IMMACULATE
Located on a quiet street with good class of homes. House offers three nice bedrooms, 4-pce. bath, lovely bright electric kitchen, L-shaped living room with fireplace, hardwood floors, full cement basement, O-O-M heat, drive-in garage. The grounds are very neat and attractive. This home is ideal for people with a large down payment in order to qualify for low monthly payments. NHA construction.
Asking $12,900
Call B. Caron, GR 9-1642, or Res. EV 5-2974

OAK TREES!
3 BEDROOMS!!
LOVELY VIEW!!!
What a steal! This home is a genuine bargain! 3 bedrooms, basement, package oil heat, nice living room with fireplace and huge private picture windows, loads of cupboards in the kitchen, large dinette, 2-car drive-in garage. 15 years new! The price? — unbelievably low $11,500. Requires $4,400 to handle—balance at 6%. Hurry or miss this! Mr. Heath, GR 9-1642, or Res. EV 5-8369.

$1500 DOWN
$87 PER MONTH
6% NHA
MUST BE SOLD!!!!
Owner's loss—your gain. This immaculate three-bedroom home is just three years old and contains a floor area of 1,140 sq. ft. Situated one block from an elementary school, one-half mile from a high school and just one block from a popular shopping centre. Features three large bedrooms, 18x13 living room, 10x9 dining room and cabinet electric kitchen with dining area. The interior is immaculate and offers an excellent floor plan. The full, high basement contains ample area for future rumpus room and possible fourth bedroom. Two-tone stucco dash offers a welcome view of the exterior. The 62x120 lot is on sewer and is fenced. The owner is a widow and has moved her furniture back East. Your reasonable offer will be accepted. Don't delay. This will sell this weekend. Call Mr. D. Message, GR 7-3715, or office, GR 9-1642.

HONEYMOON SPECIAL
$1500 DOWN—$65 PM
This home is ideally situated with built-in seclusion amid shading oak and fir trees. Consisting of two bedrooms, 3-pce. bath, living room, dining room (with wall-to-wall carpet) and galley kitchen. This is a wonderful place to make a start. With full cement basement, automatic oil heat, gas range and gas hot-water, and a fully landscaped lot, what more could anyone wish for. Phone today! See it today! Buy it today! Terms are flexible on full price of $7,650.
Call Mr. Morrison at GR 9-1254 or office, GR 9-1642.

BARGAIN
HUNTERS
NOTE!
Once in a long while we get a listing that is truly an underpriced bargain! Fortunately for you and us—we have just such a property! Check below and ACT! 3 years new, 2 large bedrooms, 18x14 living room (fireplace), 9x12 dining room, family-sized kitchen with breakfast nook. Spotless condition, oak floors thruout. Full high basement, pkge oil heat, dr-in. garage, large fenced lot, and price?—hold your breath! $10,950 ! ! $2000 down! In a good area of all newer homes. Delay NOT! this is HOT! Mr. Heath, GR 9-1642, or res. EV 5-8369.

DOUGLAS REALTY
LIMITED
1710 Douglas Street EV 5-8784
(Opp. Hudson's Bay Store)

TOWN & COUNTRY
SHOPPING CENTRE
6-yr-old home on nicely landscaped large lot. 2 BRs up and 1 in bsmt. HW floors. Elec cab kit, lge LR with FP. Drive-in garage. Good terms. Full price $11,900.
Mr. Davies, EV 5-8784 anytime

$1000 DOWN
Immaculate older home, close to school, bus and shops. 3 BRs, cab elec kit, LR with FP, O-O-M heat, FC bsmt. Full price $7,500.
Mr. Davies, EV 5-8784 anytime

SWEET AND NEAT
Just for the twosome. 3-room stucco bungalow with lovely mature garden. On sidewalk, close to all conveniences in the Cedar Hill area. Excellent terms or cash. Only $7,500.
Ken Walters, EV 5-8784 anytime

$1000 DOWN
3-BR, attractive modern bungalow in Oaklands area. All rooms bright and cheerful. Lge LR with FP, elec cab kit. Value here.
Only $8300
Ken Walters, EV 5-8784 anytime

ISLAND INVESTMENT
CO., LTD.
774 Fort Street EV 4-7146-7

WATERFRONT HOME
SANDY BEACH
5011 CORDOVA BAY ROAD
If you are looking for a beach home, this 2-bedroom bungalow is ideal. Kitchen range, small fridge included. This type of beach property is very scarce, especially at this low price of $10,000. Call today. Mrs. Seguin, res EV 3-6073.

GORGE
Attractive 2-bedroom stucco bungalow situated on large lot in nice area. Living room, dining room, oil hot water heat. Down payment $1,300. Full price $7,500. To view please call B. Ralph, res EV 3-8944.

FAIRFIELD
ESTATE SALE
$1000 CASH
5½-room bungalow, 3 bedrooms, large kitchen, full basement, Oil-O-Matic heat. Nice residential district. Note the very low price, $7,950. Call J. Pearson, res EV 2-9737.

GRACIOUS FAMILY
HOME — VIEWS
with a beautiful garden, well-established and easy to maintain. This charming 4-bedroom home has 2 full bathrooms and powder room. Ultra modern kitchen finished in mahogany. Bright, full cement basement, hot water oil heat, two-car garage. For appointment to view please call Miss Courtnall, EV 5-7543.
P. R. BROWN & SONS LTD.
762 Fort St. EV 3-3435

OAK BAY, IDEAL RETIREMENT home, large living room with fireplace, bright kitchen, steel sink, natural cabinet. Dining room, 2 bedrooms, Pembroke bath, linen closet, entrance and through hall. Utility plumbed for washer. Large furnace room. Automatic oil heat. Garage, garden and fruit trees. Few steps. Close to bus and stores. Bargain at $10,950. EV 3-9804. 2558 Estevan.

150 HOUSES FOR SALE

WESTERN
HOMES LTD.
1725 DOUGLAS STREET

$72 P.I.T.
5% INT.
$225 TAXES
Located close to SHOPPING CENTRE. CHOICE OF SCHOOLS. TRANSPORTATION — on a higher view-type lot. A complete 6-year-old, 3-bedrm home with living room, DR, lge elec kitchen, ample cupboards. Full basement, rumpus room with FP, Oil-O-Matic heat, wired and plumbed for washer-dryer, drive-in garage. Large lot, fenced. Can be a LOW DOWN PAYMENT.
Full Price $13,950
Call Ken Jensen,
EV 2-2157, EV 6-6208.

Fairfield Near Sea
A pleasure to show this modern, 5-yr-old, 3-bedroom, stucco bungalow with finished rumpus room in full basement, situated in area all new homes. Asking $16,500. Open to offers. Phone Mr. Korpan at EV 2-2157.

WATER VIEW
CORDOVA BAY
This is a lovely property for the right type of person. There are three lots, all fenced, and on the centre lot sits the main house. It's immaculate and in excellent condition. There is an ent hall, combination living room and dining room, one wall in panelled wood, attractive brick fireplace, kitchen and dining space, 2 dandy BRs, 3-pce bathroom, central hall and back porch. Full basement with Oil-O-Matic furnace. An added feature is a 3-rm cottage which would be ideal for a writer, artist or someone with a special hobby. Quiet and seclusion can be appreciated when separated from the usual household activities. Just a few yards to beach, stores, transportation and schools. Easy terms arranged as owners are moving.
Price Asked $13,900
Call Gordon Marshall or Roy Smith, EV 2-2157 anytime.

JUBILEE—CITY
Roomy, bright, modernized, 3-BR bungalow on a no-thru street. A lot of extra fine living has been added to this home, such as a SECLUDED PATIO off lge SUN ROOM. Modern new elec kitchen. Oil-O-Matic heat. Asking only
$8650
Down pymt $1,950. Call Ken Jensen, EV 2-2157, EV 6-6208.

CADBORO BAY
GORDON HEAD
5% MORTGAGE
Excellent 6-room, dry-dash stucco bung, just 6 yrs old and on the market for the first time. Quiet location with a lovely view of the surrounding countryside and some seclusion. Comprises: Ent and thru hall, "L"-shaped LR and DR, brick FP, electric cabinet kitchen with dinette, 3 nice bedrooms with CCs. Pembroke bathroom with built-in vanity. Full high concrete basement, drive-in garage, laundry tubs (also plumbed for washer), copper piping, copper electric hot-water tank, space for rumpus room, Oil-O-Matic package heating unit (Fairbanks-Morse). Lot is landscaped with shrubs, lawns and flowers front and back (back all fenced) also has nice fish pool and rock patio. Low taxes. NHA mortgage of approx $7,770 at 5%, payable $70 per mo P.I.T. This is an exceptional mortgage—so is the home—see it! We're sure you'll appreciate an offering of this calibre. Just a stone's throw from Hobbs School. This certainly won't last, so see it today!
Full Price only $13,500
Call Gordon Marshall or Roy Smith at EV 2-2157 anytime.

$750 DOWN
$10,950 PRICE
3 YRS OLD
565 BROADWAY
VERY VERY NICE
MOVE IN NOW
C. MALLETT—J. JAMES
EV 2-2157 ANYTIME

NHA APPROVED
Build
ORCHARD GROVE
9 lots inside the 2-MILE CIRCLE. Drive NORTH on QUADRA, LEFT at TATTERSAL, LEFT at ELLISTON. ORCHARD GROVE offers seclusion, schools and shopping. Call Ken Jensen, EV 2-2157, EV 6-6208.

OAK BAY BEAUTY
$11,900
6 Years Old
5½% Mtge
Be sure and see this lovely 2 or 3-bedrm home with full basement, oil heat, drive-in garage and fruit trees. Try your down payment. Mr. MacKay, EV 2-2157 or EV 2-9644.

F. N. CABELDU LTD.
1212 Broad St. EV 3-7174
Established 30 Years

FAMILY HOME
CONVENIENT
LOCATION
Situated in the 2500 block, Vancouver Street, this excellent family home of six rooms has three bedrooms plus an extra bedroom in the basement, auto oil heat. Fully-fenced lot, 50' by 117.5'. Close to shops, schools and bus. Full price only
$9500
Call B. F. Gorely for further particulars of this exclusive listing.

REGAL ROCKLAND
3 GOOD HOMES
ONE
Quality 4-bedroom home with fine views across the Straits of Juan de Fuca. Triple plumbing. Quiet street. Easily managed lot. Excellent terms.
$28,500
TWO
Brick and cedar rancher containing 3 bedrooms, panelled den, 2 bathrooms. Automatic hot water heating. Double garage.
$22,500
THREE
Nearly 1,400 sq. ft. in this 6 years old 3-bedroom bungalow. Located on quiet treed street.
$17,500
B. J. Leverton, res. GR 7-2229 for details of these exclusive listings.

LAKEFRONT BARGAIN
Summer cottage on double lot nicely treed on lake near Langford. In sound shape and recently wired, city water at property line. For someone that is handy, this is a dandy and $1,500 down to handle.
Full Price $5950
Mr. Hamilton, EV 3-7174, eves. GR 7-1355.

3 Bedrooms — $1500 Down
Reduced in Price
Owner leaving city has lowered the price on this 3-year-old STUCCO BUNGALOW. Thru hall plan, full basement, oil heat, dr-in garage, fenced lot, close to school, store and bus. New price $14,250.
Call L. Wilkins,
EV 3-9413, res EV 3-4980.
Fraser Bisco, 750 Pandora Avenue

TRY YOUR DOWN PAYMENT ON this 2-year-old, $13,900 home. Present NHA mortgage payable at $74.63 per month. 1961 taxes approximately $140 net. Convenient and versatile plan consists of living room with attractive fireplace, dining room, 3 bedrooms (2 twin-size), 1½ baths, bright kitchen with eating area. Wall-to-wall carpet in main rooms. Room for 4th bedroom in high, bright basement. Wired for dryer and plumbed for washer. Close to transportation, all schools and university. Please phone owner at EV 6-4785.

LANSDOWNE SLOPE. GOOD 6-room bungalow. Reasonable; by owner. EV 3-2497.

150 HOUSES FOR SALE

C. G. HEISTERMAN &
CO., LTD.
1121 Blanshard Street EV 3-4161

WILLOWS
$21,000
Gracious living on one of Oak Bay's most desirable streets for the small family or retireds. Lge LR and Sep DR perfect for entertaining. Double garage. Nicely landscaped. Clear title, or owner will finance.

FAIRFIELD
$13,980
A newer 4-bedrm home ideal for a growing family. High, dry basemt. All in perfect order. Terms.
On the above two homes please call Mr. Hargis, eves. GR 7-1198.

$2500 DOWN
An ideal retirement home 6 years old. W-W carpet, FP, O-O-M heat and 2-BRs. Spotlessly clean. Mtge pay'ts are only $58 P.I.T. and carries the low rate of 5¼%. Asking price
$10,900
Call Mr. Wright, eves. EV 2-8856.

OAK BAY
NEWPORT AREA
Perfect retirement bungalow, few steps. HOT WATER OIL HEAT. Two twin size bedrooms. Treed secluded garden. Clear title.
$12,900
Call Mr. Scott, eves. EV 4-0423

REVENUE HOME
BURNSIDE AREA
Older single family home, three bedrooms. Now rented and showing good return on the asking price of
$4400
$1,000 down; discount for cash.
Call Mr. Wright, eves. EV 2-8856.

HAGAR'S

UPLANDS
WATERFRONT
3655 BEACH DRIVE
This excellent family home situated on 1.18 acres of beautiful waterfront property offers a rare opportunity to obtain comfortable living space in the choice Uplands area. There is a snug den, a separate TV room and either four or five bedrooms as you may choose. Relax and enjoy life on the 50-foot sundeck overlooking Cadboro Bay and the Royal Victoria Yacht Club. The price of this property for quick sale has been reduced to $49,000. For further particulars contact Barney B. Hagar at EV 4-0531 anytime.

LANGFORD
Retired? A good garden with large and small fruit for home use, and a cosy bungalow with guest cottage—on terms, $7,350.

NORTH QUADRA
In a secluded location with ¼ acre park-like grounds, a modern 6-room bungalow, enjoying distant mountain views. $12,500.
Ask for Henry Hope, EV 4-0531.

BELOW
MATERIAL COST
4-BR modern stucco bungalow featuring maple floors and 1,800 sq. ft. of living space. Fireplace, oil heat, colored Pembroke bathroom, electric kitchen, some interior work needed. Also a separate cottage on this property in Langford. Must sell this week for $6,750. To view phone Stan Birch, GR 8-1345, or C. Carpenter, GR 7-1628.

Hagar & Swayne Ltd., 614 Yates St.

TOWN & COUNTRY
HOMES LTD.
3579 DOUGLAS
TOWN & COUNTRY
EV 2-7276

$1500 DOWN
IMMEDIATE
POSSESSION
A tidy 3-year-old home, close in to all facilities. 3 bedrooms, oak floors, extra large cheerful kitchen with many extras. Full basement, roughed-in rumpus. Drive-in garage. Owner transferred, must be sold. Phone A. R. Foster, GR 5-2852, EV 2-7276.

A COUNTRY GARDEN
CLOSE IN
A variety of mature trees shading lawn and garden on high ground, makes this a most attractive home. Oak floors, separate dining room, living room with fireplace, 2 bedrooms plus large bright bedroom in full basement, with toilet and shower. Drive-in garage, workshop, cement driveway, $14,200. Excellent terms. Phone A. R. Foster GR 5-2852 or EV 2-7276.

NEW—3-BEDRM HOME
NHA—STRIKING DESIGN
Large living room with fireplace, dining area, large kitchen and nook. Built-in Tappan range. Garbage disposal. Full cement basement. O-O-Matic heat. Immediate possession. Full price $16,900. H. Mitchell EV 5-0493, EV 2-7276.

• • • • • • • • • • • • • •
SECLUSION
OCEAN VIEWS
HERE'S A LOVELY, SPACIOUS, 3-BEDRM HOME SET ON A ⅓-ACRE TREED LOT. CEDARS, FIRS, DOGWOOD. IT FEATURES A HUGE LR, FLOOR-TO-CEILING FIREPLACE, SEP 12x12 DR, DREAM KITCHEN WITH UTILITY OFF. 1,450 SQ FT OF COMFORT. 5 YEARS OLD. FULL, HIGH, DRY BASEMENT (FOR 'T' MEN) WITH RUMPUS RM AND EXTRA FIREPLACE. TO VIEW THIS EXCLUSIVE LISTING CALL JIM RANSON, EV 6-2996 OR GR 9-5910. THE PRICE IS $18,500.
ISLAND HOMES LTD.
2510 DOUGLAS ST.
• • • • • • • • • • • • • •

CUT YOUR
SEARCH SHORT!
We assure you that you'll not look further, if you're looking for a nice and modern family home with the following features:
* 3 bedrooms.
* Modern large kitchen.
* Living room with fireplace.
* Finished rumpus room and bar.
* Close to all conveniences.
Priced to Sell at $13,500
For full particulars call JOHN NEFF at Northwestern Securities of Victoria Ltd. EV 5-6741. 24-hour service.

$5950
LOW DOWN PAYMENT
$55 PER MONTH
6-room oil-heated home with full cement basement and garage. Ideally located close to all conveniences. Living room with fireplace, dining room, large kitchen, 3 bedrooms. To view please call Francey Salyhuik at EV 2-8117 or EV 3-8052.
NEWSTEAD REALTY LTD.

FOR SALE BY CONTRACTOR
NHA 3-bedroom home, approx. 1,100 sq. ft., cathedral entrance, vanity bathroom, full basement, drive-in garage. 4222 Springridge Cresc. Full price, $14,800 with $2,000 down. Payments $110 PIT. H. E. Fowler & Sons Ltd., EV 5-2496, GR 8-2775.

OPEN HOUSE BY BUILDER
W. H. RUFFELL & SONS
918 Parkland Ave. (off Admirals Rd.) Esquimalt. Saturday and Sunday, 2 to 5 p.m. 3 bedrooms, lovely L-shaped dining and living room, de luxe mahogany kitchen cabinets, large bathroom with built-in vanity. Sea view. NHA mortgage. Price $18,950.

UP AND DOWN DUPLEX. $600 down, $50 per month. EV 5-7436.

150 HOUSES FOR SALE

FAIRFIELD REALTY
335 Cook St.

$800 DOWN
$75 PER MONTH
REVENUE
Plus owner's 3-bedroom suite. Situated within ½ block of Jubilee Hospital on large lot with fruit trees. Home in very good condition, Duroid roof. Full basement. Owner must sacrifice for quick sale. For further particulars call Len LeDoux, phone EV 5-9765 or EV 2-9852.

HIGH GORGE
4 YEARS OLD
$8950
GOOD TERMS
Ideal for the young couple or for retirement, this immaculate and appealing home is just 1 block from all conveniences. With gleaming oak floors throughout, it has 12x18 living room with fireplace plus L-shaped dining area, smart elec cab kitchen with a pleasing built-in breakfast nook, Pembroke bath and 2 bedrooms. The separate garage and workshop match the house. $80 heat per year. Nicely landscaped lot with lawns, fruit trees and garden. Taxes $115 net. Exclusive—call L. Marshall, EV 5-9765 anytime.

FAMILY HOME
QUIET LIVING
JUST $9500
This attractive 6-year-old home in 3½-mile circle is close to all conveniences, with 20-min bus at door. With quiet country views, it has living room, dining room, very smart elec cab kitchen with cupboards by the dozen, 2 nice bedrooms and colored Pembroke bath. The full basement has extra bedroom and 2-pce bath. O-O-M heat and attached drive-in garage. Nice lot, only 3 blocks to schools. Taxes $110 net. To view this clear title home call L. Marshall, EV 5-9765 anytime.

GONZALES BEACH
4 BEDROOMS
This lovely compact home on a quiet corner is only half a block from the beach. Living room, dining room or den, elec cabinet kitchen, bath and one bedroom down, and three smaller bedrooms up. Kitchen wired and plumbed for washer-dryer. Oil heat and sep garage with workshop. Ideal for a growing family. Price $7,500. Call Mr. Lars Westman, EV 5-9765.

FOR THE EXECUTIVE
A HOME OF PRESTIGE
2500 SQ. FT.—⅔ ACRE
MAGNIFICENT VIEWS
This Oak Bay residence, eminently suited for the professional man and family, and situated on a high knoll, has everything needed for gracious living and entertaining. Lovely 18x24 living room, guest-size dining room, large den and 4 bedrooms. Very smart kitchen and lovely breakfast room. Full basement has spacious playroom. Oil HW heat. Panoramic sea and mountain views from all rooms. Secluded grounds are ideal for outdoor barbecue festivities, with a sunken area ideal for your private swimming pool. A different and most appealing residence, priced at $33,500. For appointments to view please call L. Marshall, EV 5-9765.

IF YOU LIKE
COMPLETE SECLUSION
AND MODERN LIVING
Then this 5-year-old View Royal home on Knollwood should be the answer for you. This architect-built home of 1,200 sq ft with many extras, has 22x14 living room with Swedish fireplace and planters. The dining area has sliding glass doors to spacious wired sundeck. Attractive elec cab kitchen with eating area. 4-pc vanity bath and 2 bedrooms, one 13x15 with Mr. and Mrs. walk-in closets. The full basement has partially completed rumpus room with fireplace and ample space for 2 more rooms. Dr-in garage. O-O-M heat. Taxes $112 net. We invite your offers on this home, which must be sold. Very easy terms, if desired, on asking price of $16,500. Call L. Marshall, EV 5-9765.

**** JOHNSTON ****
&
Company
Limited
1306 Broad Street

$19,900
IMPRESS YOU?
Trust my good judgment — and the care taken by a fine home builder. Large sunken living room with raised hearth fireplace. Two steps up to bright separate dining room and spacious easy to care for kitchen. All 3 bedrooms are bright and large with easy access to well laid out vanity bathroom. Number one oak flooring used throughout. Family room, utility, workshop and full bathroom in basement. Wide driveway to 2-car garage. A beautiful house indeed. Terms arranged. Call SI FLETT, anytime, EV 5-2471.

$12,900
COUNTRY LIFE
Is yours in this 2-bedroom almost new no basement bungalow on 4-mile circle. Large cosy living room, bright electric kitchen, auto oil heating, attached garage and nice secluded garden. On bus route. $3,500 down (maybe less) balance like rent. Call BOB HUNTER, EV 5-2471, anytime.

$28,000
MAGNIFICENT
SEA VIEW
Almost waterfront, this contemporary rancher has a panoramic view of islands, sea and mountains. 22x15 sunken living room with sliding glass doors on to a large patio. Granite fireplace, shining floors, 2 bedrooms and den. Carefree rock garden. Financing available. Call BOB HUNTER, EV 5-2471, anytime.

$13,400
BEHIND THE OAKS
In south Oak Bay, a home with yesterday's charm and today's comfort. Shingles and granite back form the road and make an attractive picture. TO SEE THIS Call ALFRED CROSS, EV 5-2471, anytime.

$15,700
RELAXED
OAK BAY LIVING
The street? Quiet.
The area? Choice.
Home and grounds? Immaculate.
3 bedrooms, L-shape living-dining room, compact electric kitchen. It will be a pleasure to show you your future home, just call RAY RAWNSLEY, EV 5-2471 or at EV 2-5489.

$18,800
GOOD VALUE
GONZALES
3-bedroom home plus family room. Expertly planned—L-shaped living and dining room with wall-to-wall carpet. This carpet extends throughout all hallways. You'll love this kitchen—nice breakfast nook too—dishwasher and all drapes stay. Very nice utility room in basement with extra bathroom. Large games room, ⅝ size billiard table stays. Garage with extra carport. Secluded rear yard. All in the nicest neighborhood ever. Terms arranged. Call SI FLETT, anytime, EV 5-2471.

Ahoy Navy!!
Only 3 years old, this lovely Esquimalt NHA home is yours for $13,250. Just $2,000 down. Your chance of a lifetime. Act quickly! Call EV 4-6126, ask for John Molyard.
PEMBERTON HOLMES LTD.

OWNER LEAVING VICTORIA — Must sell 3-bedrm home in Lake Hill-High Quadra district. Newly decorated and in beautiful condition. Nearly 4 years old. $13,800. GR 9-6894.

150 HOUSES FOR SALE

RANDALL'S
LTD.

EXCLUSIVE
Four-bedroom, custom-built, quality home. See the exotic walnut living room with full-length Roman fireplace. Wall-to-wall Dupont nylon rug. Large dining room, knotty pine planned kitchen with lifetime garburator. Large sundeck for private sunning or outdoor dining. Abundant storage. Full basement, spacious grounds. A unique home with many features. Would cost thousands more to replace. List $29,500. See this today.
Mr. Randall, eves. EV 2-5447

FAIRFIELD
5 ROOMS
A fine stucco bungalow, close to hospital. Living room, dining room, fireplace, lovely oak floors, 2 good-size bedrooms, Pembroke bathroom, cabinet kitchen with gas range. Full basement, oil heating. Sep garage. Full price $10,000. Reasonable down payment, say $1,500. Easy payments.

CAREY ROAD
$10,750
Just completed stucco bungalow, 20' living room with fireplace. Two bedroom, oak floors. Pembroke bathroom, cab elec kitchen with dining area. Full high basement with D-I garage. Pkg oil furnace. Only $1,500 down and easy payments.
On two above, call Bill Sudbury, eves GR 9-1906

4 BEDROOMS 4
For your family, a real good older home, all on one floor, spotlessly clean. Price only $6,350, terms so easy you cannot afford to pay rent. See this before you decide.
Mr. Randall, eves EV 2-5447
RANDALL'S LTD., EV 4-8109
737 Pandora Ave.

4 BEDROOMS
$618 DOWN
(Including Lot)
BUILT NHA
Yes, it is true. We can now build you a 4-bedroom home with 1,100 sq. ft., up 4th bedroom 150 sq. ft. finished on the lower level with separate 2-pce. plumbing roughed in. This is a lovely cathedral entry custom-designed home. Price includes:
1. Lot
2. Carport
3. Application and survey fees
4. Vanity bathroom
5. Mahogany kitchen
6. Plans and legal fees
7. 4' ceramic tile around tub
8. Illuminated bathroom ceiling
9. Finished stairs to 4th bedroom
10. Large windows
Full Price (including lot)
$14,900
Call now, Len Wardle,
Office, 386-2106; Home, GR 7-3348.
CONGDON CONSTRUCTION LTD.
630 DUPPLIN ROAD

NHA HOMES
BUILT TO YOUR DESIGN
OR OURS
ON YOUR LOT OR OURS.
NO HIDDEN COMMISSIONS
TO PAY.
YOU CAN BE SURE WHEN YOU DEAL WITH AN OLD-ESTABLISHED FIRM
CALL
H. E. FOWLER
& SONS LTD.
General Contractors
EV 5-2496
GR 8-2775

TOWN AND COUNTRY
ONLY 1 BLOCK AWAY
$1000 DOWN
$14,200 FULL PRICE
This immaculate 3-bedroom home is brighter and shinier than the day it was built 2 years ago. NHA mortgage. Vendor will carry the entire balance. Tastefully landscaped—your children and pets will be safe as can be with backyard fully fenced. This home can be viewed anytime by calling Gordon Stevenson at EV 2-8117 or EV 5-1756 at Newstead Realty. Hurry for this one! Newstead Realty Ltd.

Esquimalt Home Seekers
STOP LOOKING
FOR HERE IT IS
1,150 sq. ft., 3 years old, 3 bedrooms. Pembroke bathroom, large modern kitchen with nook. Huge living room and dining room. Fully finished basement and O-O-M heat. Landscaped.
Price $13,250
LOW DOWN PAYMENTS,
MONTHLY PAYMENTS
$87 Including Taxes
Call I. BODELL at EV 5-6741 or EV 5-5095 NOW ! ! ! Northwestern Securities of Victoria Ltd.

"ESQUIMALT"
"SHIP-SHAPE"
The owner of this (only 3 years old) home situated close to all amenities has been transferred and wants ACTION! Living room, dining room, large cabinet electric kitchen. O-O-M heat in full cement basement with drive-in garage. Bargain priced at
Only $13,250
with good terms. See it now with BOYD HILL, EV 5-6741 or EV 5-3696. Northwestern Securities of Victoria Ltd.

"5 ACRES"
$800 DOWN
Yes, and only $800 down and $60 per month buys it. Large, older type, no-basement home on property, livable but needs repairs. Good well, fruit trees. Located on Otter Point Road.
Only $5950
Call WALLY WOODS, EV 5-6741. Northwestern Securities of Victoria Ltd.

• SIX ACRES •
Yes, 6 level, cultivated and fenced acres in Metchosin, with a 3-bedroom, 4-year-old bungalow plus a small 2-room cottage, one bedroom and bathroom PLUS double carport and small barn. Owner will consider trade and cash on city home, late-model car, etc., or will sell on terms. Open to offers!
Full Price $13,500
Please call ROY McGILLIVRAY, EV 5-6741 or EV 5-0987. Northwestern Securities of Victoria Ltd.

FOUR-BEDROOM STUCCO HOME on two lots in high central location, providing space and seclusion for the growing family. Full basement with recreation room. Modern floor plan. Excellent value at $11,000. N. A. Fraser, res. EV 5-3751, Financial Survey Ltd., EV 4-9305.

SPACIOUS, MODERN, SPLIT-level on large lot, close to all facilities. House is conventional 3-bedroom, but has additional features of family room, expensive hot-water heating, etc. Owner transferred. $19,500. EV 5-8180.

DUTCH COLONIAL
Unique architect design; city; 3-bedrm; 24' LR; valuable secluded lot, approx ⅓ acre; fruit trees; new shake roof. $9,800, terms; $2,000 D.P., balance 6½%. EV 5-8260 or EV 5-1928, owner.

BY OWNER, 3-BEDROOM 6% NHA at $90 per month, P.I.T. Oil heat, full basement, landscaped, and ready to move in. Try your down payment. Must sell. 964 Falmouth Road. EV 4-9996.

SEAVIEW
Lovely split level, 3-bedroom, post and beam, Oil-O-Matic heat, 1½ bathrooms. Close to school and bus. Owner. EV 3-8323.

BY OWNER, MT. TOLMIE, 3-bedroom home. $10,500, 4½% mortgage. EV 4-0237.

150 HOUSES FOR SALE

DICKIE & SHAVER Realty Ltd.
919 Fort EV 2-4312

SEA VIEW
NEW LISTING
New 8 rooms (1,900 sq. ft.) bungalow — plus large entrance hall, double garage and 13x11 utility and washroom—3 or 4 bedrooms with 3-pce. bath off master bedroom—large family-sized kitchen—18x11 dining rm with raised fireplace and large picture window—family room 23x14 with sliding doors leading to a secluded patio. Oil-O-Matic heat. Blacktop drive. $6,000 to handle. Asking price $28,300.

UNIVERSITY
Excellent family home. 1,300 sq. ft., 6 rooms, 3 bedrooms. NHA mortgage; 27x12 combination living and dining rm, 4-pce. bath. Full cement basement. Oil-O-Matic heat. $2,000 will handle. For information please call Mr. Dyer, EV 2-4312. Eves., phone EV 5-6001.

$6995—$850 DOWN
Splendid well-kept bungalow of 2 bedrooms, living room with fireplace, dining room and large kitchen on one floor. One of the better older homes reasonably close in. Full basement and attached carport. Call C. Baird, EV 2-4312; eves. EV 4-6683.

MANY OTHERS FROM $500 to $1000 DOWN TO CHOOSE FROM

HARRY FOSTER LTD.
Opposite "The Bay"
1702 Douglas Street EV 2-2181

THOMPSON BURDICK-DUFFERIN A BEAUTY!
Buy this beautiful home (just below the Uplands)! Elegant 20-foot living room. Holiday dining room. A DEN WITH FIREPLACE. Pumpkin pie electric kitchen. 3 bedrooms. Good high basement. Oil heat. Movable screens on windows. Beautiful grounds. You'll be proud to own this home! You'll be happy in this desired area! $3,000 down and full price $16,900.
C. Vining, EV 2-2181, Res. GR 9-3788.

2020 FERNWOOD
Oil-O-Matic Heat
Drive by this little dandy! Spotless! 20-ft living room with FP, 2 nice bedrooms, cab elec kitchen. High basement with Oil-O-Matic heat. Price $7,850. Call Mr. Vining at EV 2-2181; Res. GR 9-3788.

C. N. MONTAGUE CO., LTD.
1028 Blanshard at Fort EV 4-9818

OAK BAY SOUTH
A charming and immaculate, 3-bedrm (both twin size), fully modern, no-bsmt bungalow with utility and separate furnace room, O-O-M hot-water heating. Good dining area off kit. Excellent location in a lovely setting of oak trees.
Priced at $12,900
Call B. E. Porritt, EV 4-9818, EV 4-6132

OAK BAY OPEN HOUSE
1639 Hampshire Ave.
10 a.m.-9 p.m.
By owner, 4-bedroom home on nice lot. Near schools, buses, shopping centre. Main floor—large entrance hall, living room, large fireplace, wall-to-wall carpet; French doors to sunroom; separate dining room, built-in buffet; pass-through pantry; large kitchen. Four bedrooms and bathroom up. Set of tubs and toilet in full basement. This house in excellent condition inside and out.

NEW
ENGLISH VILLAGE STYLE OAK BAY HOME
SHAKE ROOF
LEADED WINDOWS
BEAM CEILING
DUTCH DOOR and many other features that lend themselves to a different atmosphere of living. (Owner says adults only). Price $22,750. L. Rands, res. EV 2-8980. RANDALL'S LTD. EV 4-8168.

$500 DOWN
3259 WASCANA
3 Bedrooms, living room with fireplace, good-size kitchen and dining room. Full basement with hot-air heating. On a large well-kept lot. Full price $8,500.

YOU MUST
See this delightful 5-room stucco home. Beautiful living room with fireplace, full dining room. Dream kitchen with colored fixtures, range with fan. Frig. Cost over $1,000 to install. Full basement. Nicely landscaped, located in high part of city. Tremendous views. Price with terms, $14,900.

SAVE $2,000
Absentee owner says sell so is taking $2,000 off the price of his spotless 6-room stucco family home. Immediate possession. Price reduced to $8,900. Low down payment. Phone C. H. Holland, Realtor, 620 View, EV 5-0924 or EV 4-7630.

OPEN HOUSE BY BUILDER
2 P.M. TO 8 P.M. DAILY
3715 SCAFE RD.
(Follow arrow at Langford)
Brand new 2-bedroom, basement, $300 down, full price $11,300 including lot.
Also
AT SAME LOCATION FOR THE HANDY MAN
FINISH IT YOURSELF
Demonstration house open 2 to 5 p.m. $90 down, $80 per month. Full price $8,450.
NEEDS CONSTRUCTION LTD.

OPEN HOUSE BY BUILDER. Sunday, 10 a.m.-8 p.m. Monday 6-9 p.m. Brand-new three-bedroom home, exposed-beam ceiling, built-in range in bright mahogany cabinet kitchen, 4-piece vanity bathroom, large living room with raised-hearth fireplace, finished rumpus room, low tax area, low down payment can be arranged. See this now. 70 Caton Place, off Helmcken Road.

ESQUIMALT
3-bedroom, 3-year-old NHA home. Full basement. O-O-M heat. Payments only $87 including taxes with low down payment. Call I. BODELL at EV 5-6741 or EV 3-9066. Northwestern Securities of Victoria Ltd.

ROCKHEIGHTS—ESQUIMALT
1160 Highrock, just completed.
1252 Rockcrest Place, under construction.
These N.H.A. homes need no advertising, just drive by and see for yourself, then phone D. Hawthorne, building contractor, GR 9-0873, for appointment to view.

TRADE YOUR SMALL HOUSE, lot or mtge. on this close-in city duplex. 3 up and 3 down, gas ranges. Surprise—only $10,300. Stan Kennedy, EV 4-0404, or D. Hawkes Ltd., EV 4-7128.

FOR CHEAPER TAXES AND better living, see Urand and Jenkins at Langford. GR 8-1329.

WELL-KEPT HOUSE, 4 ROOMS plus, nice district in city limits. $7,800. EV 4-0924.

BY OWNER, 3-BEDROOM HOME. Almost new. Easy terms. GR 9-0026.

BRAND NEW, 2 BEDRMS BSMNT. Reasonable. Owner, GR 8-4807.

150 HOUSES FOR SALE

KER & STEPHENSON LIMITED
900 Government Street
EV 5-3411 Day or Night

6 ROOMS ON 1 FLOOR 3 BEDROOMS
Drive by 1228 Balmoral and see that this good solid older home is well-located, within walking distance of Town and Victoria High School, then phone me for an appointment to view. To settle an estate this is offered at the low price of
$6000
EV 5-3411. J. H. Ford. EV 4-1963

COUNTRY COTTAGE OIL HW HEAT
Just a step to bus and store—3-mile circle. Attractive stucco bungalow with good-size LR, oak floor and fireplace. Large elec kitchen with dining area and utility. Two nice bedrooms and bathroom. Ideal for retired couple. No basement but good storage space. Nice garden, fruit trees, lawns, etc. All in good condition. Low taxes. Exclusive.
$8950
EV 5-3411 Mr. Fait EV 3-6086

DRIVE BY 5460 ALDERLEY RD.
Here is without a doubt a very desirable bungalow, situated on 1.13 acres of land, nicely treed and landscaped. Living room 16x16, fireplace, dining room 10x10, cab elec kitchen. Auto washer and electric stove included. 1 large bedroom, 1 small. Part basement. Oil pipe furnace. Immediate possession.
Price $11,950
Terms can be arranged if desired. For appointment to view phone L. A. Squires. EV 5-3411 anytime.

"LAKE HILL"
If you are looking for a very attractive home with 2 bedrooms, 2 bathrooms and den, oil furnace and all the other amenities, then drive by "1300 Reynolds Road"
Priced to sell
$14,500 or offer
"Do not disturb the tenants."
A. L. Wagner, J. H. Ford, EV 5-3411 anytime

HIGH QUADRA CLOVELLY TERRACE
This is one of the most attractive homes in this beautiful area and is now being sold to settle an estate. Pleasing entrance hall, lovely living room (20x15), dining room (12x14), bright and cheerful kitchen with breakfast nook. Utility room, two bedrooms. Full basement with large and comfortable library and extra bedroom. Attached garage. The grounds are beautifully landscaped and contain many valuable shrubs. For quick sale, offered at
$15,750
Exclusive Listing
Mr. Speed EV 5-3411 Mr. Squires

HAPPY FAMILY HOME OAK BAY—SOUTH
Older type, three blocks from Oak Bay Golf Course amongst attractive homes. As soon as one steps into the gracious entrance hall one senses that feeling of warmth and atmosphere that develops with the years. Large LR with colonial fireplace, separate DR with leaded windows, large electric family kit. Small den or office. Upstairs two large and one small bedrm, 4-pce bathrm, FC bsmt. New furnace unit. Copper pipe. Pretty garden. Price
$16,000
M. Harvey or W. E. Speed. EV 5-3411 at all times.

"WARREN GARDENS"
Lovely 3-bedroom home in this very desirable area. Close to schools, shopping centre and transportation, this home offers much for the discriminating buyer. A full cement basement with rumpus room, oil heat, drive-in garage and workroom. Priced to sell at only
$16,900
For details phone A. L. Wagner, EV 5-3411, res. GR 7-2869

GORDON HEAD
Delightful 6-room bungalow. Spacious living and dining room. Large dream kitchen, utility off. Thru hall to 3 large bedrms. Full high daylight basement, rumpus room space. Auto oil heat. Lovely corner lot, landscaped. On bus line. Near school. Owner will consider a 3-bedrm home in Oak Bay with a difference in cash.
Price $19,900
With low down payment. Exclusive with Mr. Vallance, EV 5-3411 anytime.

WATERFRONT SECLUSION
1½ acres of nicely landscaped grounds, nice beach, easily accessible. Terrific sea views. Most desirable location. Two-bedroom bungalow, part basement, separate garage with attached guest accommodation. Only reason for selling, owner is moving up-Island. For those who want waterfront with seclusion this is the property, offered at only
$19,950
For appointment to view phone L. A. Squires. EV 5-3411 anytime.

SPACIOUS UPPER LANSDOWNE
Ideally situated in the deservedly popular North OAK BAY district, close primary school and to the golf course, with good transportation at the door to High School and to Town. This three-bedroom home with full high basement and double carport has two bathrooms and three bedrooms on the main floor. A nicely finished recreation room in the basement also has fine stone fireplace. For the family which leads an active life and requires a large spacious home—no poky rooms in it—this is ideal. The house stands on a large well-landscaped lot with a good, fully-fenced and grass lot for the small fry to play in safety. Full price with good terms
$21,500
EV 5-3411 J. H. Ford EV 4-1963

WATERFRONT
4 Bedrooms—2 Bathrooms
MUST BE SOLD, OPEN TO OFFERS. Attractive 7-room waterfront home in Ten Mile Point on ¾ of an acre. Beautifully landscaped, treed and secluded, with magnificent view of Mt. Baker and passing ships. Lge LR, guest DR, elec kitchen, nook, bedroom and bathroom on main floor, 3 bedrooms and bathroom up. Oil heat. Fruit trees, greenhouses, etc. A charming older-type property in good condition. View by appt. only. Exclusive.
Asking $26,000
Mr. Ford EV 5-3411 Mr. Fait
EV 4-1963 Anytime EV 3-6086

SHAWNIGAN LAKE GUEST HOME
Situated on 15 acres of nicely landscaped and treed land just across the road from Shawnigan Beach Hotel, also separate parcel of land giving access to the lake. The home is large—7 bedrooms, guest-size dining room and living room, large cab elec kitchen. To try to give full description of this property in this ad would be impossible so why not phone me for appointment to view and for further information.
Price $27,500
$12,000 down. Clear title. Owner to carry balance. Phone EV 5-3411 anytime—Mrs. Ruth Squires.

SOUTH OAK BAY
A four-bedroom home in a good residential area. NHA-built, spacious, 1,500 sq ft of living area, only 6 yrs old. LR with Fr., dining room, electric cab kit with breakfast nook, full basement, O-O-M heat. Large NHA mortgage at 6%. Less than $6,000 down.
Full Price $17,200
EV 5-3411 Bill Patton GR 9-1298

150 HOUSES FOR SALE

KER & STEPHENSON LIMITED
900 Government Street
EV 5-3411 Day or Night

"UPLANDS"
One of the most striking split-level homes in the "Uplands" on a beautifully treed lot in the proximity of the Royal Victoria Yacht Club. This home features 4 bedrooms with a tastefully finished family room and den at ground level and opening onto a very nice patio at the rear of the house and offering seclusion. A "homey" kitchen with built-ins and breakfast nook would delight any homemaker. Offered for sale at a low price of
$35,000
For further information phone EV 5-3411 A. L. Wagner GR 7-2869

NEW NHA HOME
Located in the North Quadra area near school and bus services. 1,120 sq. ft. on split-level plan. Provides 3 large bedrooms and bathroom, plus L-shape LR and DR. Modern electric cabinet kitchen. High bsmt with RR space and Oil-O-Matic heat. Attached carport. Smart combination stucco and siding finish. $1,900 down, easy NHA terms on balance. Priced to sell at $14,900. To view phone B. Hudlow, EV 3-4288 anytime.
J. H. Whittome & Co. Ltd.

ON VIEW, HOMES IN ALL stages of construction. One complete 3-bedroom Oil-O-Matic; wall-to-wall carpet; plastered; corner lot; summer special price. One 3-bedroom, plastered, Oil-O-Matic; mahogany cupboards; basement; almost ready. One 3-bedroom, full-basement house, framed; rough plumbing and wiring; ready to plaster, the price is ridiculous, as is. Thetis Heights Subdivision. Fred and Ida Phelps. GR 8-2976. Open all Sunday.

GORGE WATER VIEW AND BOAT anchorage. 2 bedrooms and den plus basement suite. Oil-O-Matic heat, well-landscaped lot, sheltered patio. Price only $11,700. Phone MR. JACK WILLIAMS or MRS. HARVEY, EV 5-6741 now. Northwestern Securities of Victoria Ltd.

HANDYMAN SPECIAL
$600 DOWN
A good, solid, two-storey 3-bedroom house in need of painting inside and out, also furnace and rewiring. This property is close in within walking distance of downtown, and handy to all schools. Price only $4,900 with $600 down. Payments $50 monthly.
EV 4-0128 J. B. LAW GR 9-3281
PEMBERTON HOLMES LTD.

DRIVE BY
2347 BELMONT (CITY)
Low down payment—low monthly payments. 5-room bungalow. Spic and span inside. Full basement, auto-oil pack heating. Heavy wiring. Copper piping. Rumpus room. Full price only $7,300. Possession July 1st. Do not disturb occupants. Phone Mr. A. E. Seeber, EV 4-0000, res. EV 5-2073. Financial Survey Ltd.

$1,900—SOOKE ROAD
3-room cabin on Sooke Rd., approximately 18 miles from Victoria, watch on your left, sign on property. Wired with 100-amp service. Well on property. Must be sold immediately. Call Leonard Thomas at Douglas Hawkes Ltd., EV 4-7128 (res EV 3-3000)

401 FRASER STREET
South Esquimalt—3 bedrooms, oil range included, older bungalow in clean condition, top location. Full price $6,450 with terms arranged to suit. Call Leonard Thomas at Douglas Hawkes Ltd., EV 4-7128 (res EV 3-3000).

$1000 DOWN
$8850. Attractive Duplex, each with 4 beautiful big rooms, open fireplaces, Pembroke bathrooms. Lovely grounds with shade trees. Walking distance to town near upper Fort. EV 4-0627 anytime. S. Hargrave, Realtor.

5-ROOM, 4-YEAR-OLD FULL BASEMENT home with view. Attractive floor plan. 2½-mile circle. Situated among all newer homes, and on larger than average lot. Priced to sell for cash, or reasonable down payment. What offers? GR 9-3040.

BY OWNER
Transferred, must sell lovely 1-year-old, 3-bedroom rancher in good area of new homes. Custom-built with many extras. $17,500 with good terms. GR 7-4602.

3-BEDROOM HOME LOCATED IN Oak Bay. Reduced, quick sale. Complete in all detail, by owner. Less than five years old. Will accept terms to present mortgage, 6¼%. By appointment. EV 2-7083.

REVENUE CLOSE TO TOWN. Wonderful location, housekeeping units, never vacant. Gross $220. Price $16,000. Private sale. Victoria Press, Box 889.

SNAP
Modern bungalow near college. Full price $13,500, $1,200 down, $90 a month. Phone owner, EV 6-4774 or EV 3-8873.

PRIVATE ONLY
Wooded area, 4-year-old 3-bedroom home, $95 a month from self-contained suite pays mortgage. EV 3-0828

SEASIDE PROPERTY
Side-by-side duplex, 6 years old. Each suite complete with large living room, 2 bedrooms, 4-piece bath, O-O-M furnace. Garage. GR 7-2978.

NEW, 3664 CEDAR HILL ROAD. High location, 3 bedrooms, full basement, oil furnace. Clear title. $13,300. $3,000 down, easy terms. Owner, EV 2-0470.

PRICE SLASHED!!
Transferred, must sell large 6-room home, fabulous view. Price now $15,600. Cash to mortgage or try your down payment. EV 5-0629.

MUST SELL 3-BEDROOM NO-basement home, oil heat, attached garage, large lot, well looked after, near Victoria College in new home area. $9,350. Approximately $2,000 down. Phone owner, EV 3-7987.

ESQUIMALT — NHA
De luxe home over 1,400 sq. ft., high location. Attractive views, split level. 840 Rockheights Ave., $19,700. EV 4-1394.

IDEAL RETIREMENT HOME. $13,300. Vicinity Victoria University. Cash to NHA mortgage of $7,300 at 5¾%. Phone owner at EV 6-4774 or EV 3-8873. Drive by 3306 Carman.

IMMEDIATE POSSESSION. All compact, 3-bedroom home. Low down payment. Private sale. Phone EV 5-0960 before noon or after 5 p.m.

BY OWNER
Doctor's ranch-style home, de luxe interior, Ten Mile Point area. Price reduced to $22,000. 2800 Tudor Rd. GR 7-4821.

SALT SPRING ISLAND
Attractive family home on Ganges Hill. Oil heating. Beautiful, spacious garden. $10,000. Williams, RR 2, Ganges. Phone Ganges 65Y.

HOUSE FOR SALE BY OWNER. 6-room, modern conveniences. Any further particulars phone EV 2-0012 after 5.

TOP-QUALITY PATTERSON CONstruction homes available, your lot or ours. Loans, plans available. Estimates no obligation. EV 6-0301.

2867 REDWOOD. NEW 3 BEDrooms, split level, completed rumpus room. View daily, by builder A. Polsano. EV 2-0682.

THREE-BEDROOM BUNGALOW, large treed lot, Cadboro Bay. $4,300 cash to mortgage. GR 7-3828.

3-BEDROOM HOUSE, NEAR PLAYground, in city. $8,000; $400 down. By owner. EV 3-1080.

BY OWNER, NEW 1,200 SQ. FT. Post and beam. 3 bedrooms. Easy terms. GR 9-2828, GR 7-3848.

VLA PROPERTY, ¼ ACRE IN 2 lots, fully modern 7-room, 4-bedrm house. Price $11,900. GR 8-0801.

$800 DOWN, 3-BEDROOM BUNGALOW, basement. Full price $8,100. Owner EV 2-4667.

SACRIFICE, CADBORO BAY, 3-bedrm, bsmt, oil heat, etc., 6 yrs old. Near everything. GR 7-3487, owner.

BY OWNER
One-year-old, six-room split-level. GR 9-1472.

FINE HOME, LR, DR, KIT, DEN, 3 baths, bsmt, etc. 1400 Stadacona.

DE LUXE 3-BEDROOM HOUSE, lovely district. Owner. EV 3-1298.

$8750. ATTRACTIVE BUNGALOW in excellent location. GR 9-1904.

READ AND USE CLASSIFIED ADS DAILY

151 COUNTRY HOMES and PROPERTIES

SIDNEY.
Commercial zoned waterfrontage suitable for marina development.
Commercial properties in the village.
Two-bedroom house in good seaview location. Living room has open fireplace, part basement, floor furnace, attached garage. Close to town.
$8,950, terms

SPARLING at SIDNEY
Real Estate and Insurance Agents
Established 37 Years
Offices Opposite the Theatre
GR 5-1622

WATERFRONT SEA OR LAKE

SHAWNIGAN COTTAGE
Ideal for summer holidays and easy for father to commute. Take opportunity this weekend to view this four-year-old but practically unused modern bungalow, on approx 1½ acres, with 100 ft lakefront. Has every modern facility with new beds still in town storage. Will consider any reasonable offer on
Asking Price $16,000

SOOKE WATERFRONT
Brand new luxury home of great possibilities with unsurpassed panoramic views. Will sell for half cash or trade for a nice home in a good district and balance cash to
Full Price $20,000
For full details call Mr. Len Cook, EV 6-8000 or Res. EV 2-7777.
B.C. LAND 922 Government St.

DUNCAN
Investment—20 acres, square block, partly cleared, 1,300' frontage on Trans-Canada Highway, plus 2,200' on paved side roads. Hydro, soaring water. A good buy at $5,000. Easy terms.

SALT SPRING ISLAND
Seafront lot and near new cottage for your summer enjoyment. Nicely treed, lawns level access to beach. Near Fernwood wharf. Good value at $6,900.

245 ACRES
Large tract for development just 7 miles from centre of Victoria. Ideal for subdivision, private estate or riding school. Close to highway. Second growth fir and hemlock, gently rolling terrain. You can't go wrong at $64,000. Full details from
H. W. DICKIE LIMITED
Phone 746-5171 — Duncan, B.C.
"We Sell the Island"

DEEP COVE
100x120 ft lot on Madrona Dr. across from Marina and Government Wharf. Sign on property.
$3500
J. S. Boorman, after hrs EV 3-3088.

DEEP COVE AREA
1.79 acres, 250 ft road frontage. Drilled well with lots of water.
Price Only $2625

GORDON HEAD
High location, near sea, quiet street, 73x166 ft, min 1,200 sq ft area.
Price $3000
Near offer considered for quick cash sale.
Stan Cornish, after hrs EV 3-8873, or EV 3-7124 anytime.
BOORMAN INVESTMENT CO. LTD.
611 Fort Street

BRENTWOOD PROPERTIES
2¾ acres or 1½ or ¾ acre can go with this modern BRICK 3-bedrm bungalow. Basement; barn and other buildings. Terms or cash, phone for prices. NOT overpriced. Address 1108 Stuggett Rd. Possession July 1.
NEW vacant 3-bedrm, basement, sea-view home. Built to sell for $16,900. Now $14,900.
Several seafront homes, all prices.
2¼ well-drained acres in strawberries. $3,950, easy terms.
$7,000 with $1,000 down. High sea-view bungalow at Deep Cove, 2 lots.
Brentwood Properties Ltd.
Opp Texaco at Brentwood Bay.
GR 4-1141; Res. GR 4-1735

SEA VIEW ⅔ ACRE
Beautiful contemporary home situated in parklike setting. Slate entrance hall, 30-ft living-dining room (in line) with raised hearth corner fireplace, de luxe cabinet electric kitchen plus utility, four-piece (col'd) bathroom, three bedrooms (or two and den), full cement basement (framed), double carport with sundeck, automatic oil heat. The skillful blending of natural woods inside and out make this an outstanding country property. Drive by 4062 Metchosin Road this weekend (just past Duke Road). For further particulars call Mr. Yells, phone EV 2-2181; res. EV 3-5082. Asking price (terms) $20,000.
HARRY FOSTER LTD.

OVER 40 ACRES PLUS
ATTRACTIVE 3-BEDRM HOME
One of the choice pieces of farm property suitable for subdividing. About 12 miles from town. Magnificent views. This is strictly a gentleman's estate with many opportunities for development. Full price with terms
$49,900
For appointment to view please call Mr. Lawson EV 5-8771 anytime. Brown Bros. Agencies Ltd., 1125 Blanshard Street.

HARD TO FIND COUNTRY PROPERTIES
5 acres near Brentwood with 3-bedroom home. All modern conveniences. Asking $14,500.
½ acre (approx.) near Elk Lake, with partial view of lake, and 2-bedroom modern bungalow. $14,300.
1½ acres. Sea view. Pat Bay highway. 3-bedroom modern bungalow. $14,100.
Call Del Noest, EV 5-9705 anytime. Fairfield Realty, 385 Cook Street.

"HOME AND ACREAGE"
Beautiful Gordon Head property with 2-bedroom, full-basement, brick home. Chicken houses, fruit trees and berries. 4.38 acres near Mt. Douglas Park and beach.
Full Price $19,750
AKSEL PETERSEN, Northwestern Securities of Victoria Ltd., EV 5-6741, anytime.

Sidney • • • North Saanich
GORDON HULME LTD.
Open Saturday
Sidney GR 5-1154

GORDON HEAD
Cozy 2-bedroom home on large lot with plenty of fruit trees.
FULL PRICE $8,750
AKSEL PETERSEN, Northwestern Securities of Victoria Ltd., EV 5-6741.

OTTER DISTRICT SPECIAL
Fully modern 3-bedroom home, basement, pressure system, auto oil unit. Over 20 acres, arable, over 2,000 feet highway frontage, creek through, school bus route, 4 miles to shopping. Ideal development potential. Reasonably priced. Full details, phone C. R. Cyr, 472-3644.
Rithet Consolidated Limited, 706 Fort Street. EV 3-4381.

YOUR BRENTWOOD REALTOR
PRICE DAVIES AGENCIES
GR 4-1412 GR 4-1888

151 COUNTRY HOMES and PROPERTIES

SAANICH SEAFRONT WITH lovely beach. Has two modern, attractive bungalows. About $13,000 cash. Balance on good terms to responsible people. Mr. Jones, Jones & Scott Ltd., EV 3-3722; res., EV 3-2302.

SOOKE FAMILY HOME, ½-ACRE garden with an outstanding selection of choice fruit trees, bulbs and shrubbery. Near bus, school and shopping centre. Price only $8,900. Don Bacon, J. H. Whittome & Co. Ltd., EV 2-4258 anytime.

U.S. RESIDENTS, BARGAIN EXchange bonus, 188 ac., 30 cleared. Fraser River—Bidge. Equipment. Hunting. Fishing. $10,300. Enquire G. Schenck, A. Bernard & Co. Ltd., 628 Fort St., EV 4-9800 or EV 2-8286.

SMALLHOLDING OF 2½ ACRES, suitable for VLA settlement. Good 3-bedroom stucco home, full basement. Farm buildings, garden. City light and water. Full price $12,900. Try your down payment. GR 9-3413.

COLWOOD
3-bedroom, part basement, on about ½ acre, trees. Walking distance of schools, stores. $8,300 with $1,500 down. GR 8-2869.

100-FT. WATERFRONT LOT, ¼ acre. Ardmore area. Private. $8,000. EV 5-1200.

ONE-ACRE OCEAN-VIEW LOTS with beach privileges. $3,000. Phone EV 5-1203.

NEW HOME ON ACRE, $8,900. Cottage $3,800. Acreage Gulf Islands. Owner, N. Liberto, EV 3-7314.

152 APARTMENTS FOR SALE

$12,000. BEAUTIFUL BEACH DR. sea view, electric stove, fireplace, antenna included. Co-op suite. Ph. EV 4-2400.

BY OWNER, 6-UNIT APARTMENT, modern construction. EV 3-2828.

153 WANTED TO BUY HOUSES

ATTENTION! To Whom It May Concern
Royal Oak, West Saanich, Wilkinson Road, Holland Ave., Beaver lake. The home for which we're looking can be in any of these areas. Here's what we need: 2 or 3 BRs, LR, DR and kitchen, basement optional. Must be on one floor and in good condition, also must have at least an acre for privacy. Price can be $12,000, all cash. No hurry for possession. Please call now if you have such a place. Roy Smith or Gordon Marshall. EV 2-2157 anytime. Western Homes Ltd.

M.L.S.
A Big "IF"
If—I knew how much . . .
If—I could sell quickly . . .
If—I could get more . . .
Why be half sure—
Let a member of the Multiple Listing Service take the if out of selling—or buying.
54 members at your service.
Multiple Listing Service
EV 5-2228 ←1216 Broad St.

WANTED
Widow requires attractive bung with small garden. Prefers south Oak Bay or Rockland area. Up to $13,000 cash.
Please call Mrs. McLean, EV 4-0007.
Pemberton, Holmes Ltd. EV 4-8126.

WANTED
Substantial 2 or 3-bedroom homes, basement preferred. Clients waiting. Your phone call will bring prompt action. Please call ROY McGILLIVRAY, EV 5-6741 or EV 5-0087. Northwestern Securities of Victoria Ltd.

HAVE YOU
A small farm, small holding or acreage for sale? I have clients waiting. VLA or otherwise ($8,000 to $25,000). Please call Roy McGILLIVRAY, EV 5-6741 or EV 5-0087. Northwestern Securities of Victoria Ltd.

CASH CLIENT
Two-bedroom home in University or Shelbourne area urgently required by retired couple. Please call CLARE BELCHER, EV 5-6741, anytime. Northwestern Securities of Victoria Ltd.

SOLD OUT
Of all our 3-bedroom houses in the $10,000 to $14,000 price range. Immediate attention given all listings. Please call L. Rands, res EV 2-8980. RANDALLS LTD. EV 4-8168

WANTED AT ONCE
Two or three-bedroom home in Oak Bay or Quadra district, $12,000 to $14,000 range. Cash client. P. G. Jackson, EV 6-5568 anytime.
B. C. Land & Investment Agency Ltd., 922 Government St.

IT'S THE SEASON FOR WILD PROMISES!
(But I'm no politician so I won't exaggerate)
My promises are as follows:
(1) To appraise your home realistically
(2) To advise you of its saleability.
(3) To give fast action and full advertising
VOTE "YES" to sell your home.
ELECT Mr. Clover—Saanich Realty Ltd.—to serve you better.
These promises CAN and WILL be kept.
PHONE GR 9-1642 or Res. EV 5-8008.
SAANICH REALTY LTD.

WANTED IN OAK BAY SOUTH, 8-room attractive bungalow with a sea view. Price approximately $19,000, all cash. This is genuine so if you have something suitable to offer please phone A. S. Powell, EV 4-0531.
Hagar & Swayne Ltd., 614 Yates St.

EASTERN FAMILY
JUST ARRIVED IN VICTORIA ANXIOUS TO LOCATE QUICKLY A MODERN 2 OR 3-BEDROOM HOME IN GOOD AREA. ALL CASH. FOR IMMED. INSPECTION PHONE MR. KORPAN, WESTERN HOMES LTD., EV 2-2137, EVES. EV 3-2802.

ENGLISH LADY AND DAUGHTER require a compact cottage with seclusion. Trees a must and also a good kitchen garden. Up to $12,000. Any good area considered. Please call Mr. Stothers EV 2-2101 or GR 9-4687 eves and weekends.
Harry Foster Ltd.

I WILL BUY YOUR 2 OR 3-BEDroom home immediately for cash if it's suitable for rental purposes. For fast action call my agent, Ellwood Nault, at Newstead Realty Ltd. EV 2-8117 anytime.

"WANTED"
TWO-BEDROOM BUNGALOW up to $8,300—$1,500 down. Call TED CHARTRES, EV 5-6741. Northwestern Securities of Victoria Ltd.

WANTED—GOOD WELL-LOCATED 6-rm bungalow. Cash. Deal direct with owner. About $18,000. Victoria Press. Box 440.

WANTED IMMEDIATELY, HOME with ½ acre of land for VLA buyer up to $14,000. Call Pat Murphy, EV 2-8117. Newstead Realty Ltd.

WANTED, 4-ROOM HOUSE, $1,000 cash and small monthly payments. About $3,000. Victoria Press, Box 402.

RETIRED COUPLE NEED 2 OR 3-BR home. J. MacKay, EV 3-2132, EV 3-9844. Western Homes Ltd.

WANT 2 OR 3-BEDROOM HOUSE for 45' trailer and cash. Principals only. Victoria Press, Box 404.

WANTED—HOUSE UNDER VLA, 3 bedrooms and basement. Principals only. Victoria Press, Box 488.

154 PROPERTY FOR SALE

VIEW LOT 100' TO OCEAN. About an acre. Has graded road in and cleared building site. 18 miles to city. $2,250. Low down and monthly payments. Owner. EV 3-0867.

½ ACRE SOOKE—OCEAN VIEW—$800. $80 down—$25 a month. City water. ½ mile to new marina. Graded and ready for home, or a fine investment to hold. Owner, EV 2-0418.

GORDON HEAD
75-ft. lot, Casa Marcia Rd., 1,300 sq. ft. area. $1,950. Terms. Call Leonard Thomas at Douglas Hawkes Ltd. EV 4-7128 (res. EV 3-3000).

MALAHAT—20 ACRES, 400' FRONTage on highway with panoramic view over Finlayson Inlet. $6,700. Miss Preston, EV 4-9818, EV 3-7966. C. N. Montague Co.

1 ACRE AT ARDMORE, CLOSE TO Golf Club. Price $2,500. Call Mrs. Elliott, EV 3-0000 or EV 3-3062. Swinerton, Stewart Clark Ltd.

154 PROPERTY FOR SALE

WANTING TO BUILD?
Then inspect these half-acre
Panorama View Lots
this weekend
15 minutes from town, overlooking Pat Bay highway, 800 ft. up Keating X Rd. All these lots offer an unexcelled view of Mitchell Valley, Georgia Straits, the Island and Mt. Baker.
PRICES RUN FROM $2000 TO $3300 with city water and hydrants.
Also
2 almost-finished homes designed to complement the lots and to offer you the latest in modern indoor and outdoor living.
For further details call J. MIDDLETON. Ph. EV 5-6741. Northwestern Securities of Victoria Ltd.

CORDOVA BAY AREA
Attractive lot, approx. 1-3 acre. Cor. Beckton and Poison Terrace. Lovely sea view.
Price $3.500
Please call B. Fraser, EV 5-1137, or A. M. Millar, GR 7-1027.

SHELBOURNE STREET
Close to Torquay Dr., 2 splendid lots, approx. 73x200
Price $2,200 Each
Please phone A. M. MILLAR. GR 7-1027
P. R. BROWN & SONS LTD.
762 Fort St. EV 5-3436

Highly Recommended
May I suggest a drive out to "Georgia Park" to all of you who are contemplating building a new home. Take the first turn right past Beaver Lake (Haliburton Road). Beautiful, large, sea-view lots overlooking Cordova Bay. Excellent building loans available through leading mortgage companies and two years terms extended on lot purchases. Call Jim Golby, Mears & Whyte Oak Bay Realty Ltd. Phone EV 5-7707.

GORDON HEAD LOTS
Approved NHA lots in Regency Heights off Tyndall Road. These lots are going fast. Don't procrastinate if you are looking for a good building lot.
J. A. McLELLAN
Frank A. Martin Agencies Ltd
EV 4-4171 EV 3-9704

HI QUADRA ON SEWER
Large treed lots, close to school and bus. Price $2,100 each.

CITY
On Avebury Ave., near Haultain St., lot 100x120. Price $2,800. Contact Charles Giddy, EV 5-2450 anytime. Byron Price, 1314 Quadra Street.

METCHOSIN AREA
LARGE TREED LOT, 70'x180', very pleasant outlook with glimpse of SEA. Third lot located on Lagoon Road left side just off Metchosin Road. Our sign on property. Price $2,800. Call Mr. Vinen, EV 6-5555 anytime. B.C. Land & Investment Agency Ltd., 922 Government St., Victoria, B.C.

"THETIS ISLAND"
WATERFRONT LOT—5 acres with two-room cabin. Five ferries daily. Wonderful buy.
Only $4000. Terms
H. BITTERMAN, EV 5-6741, Northwestern Securities of Victoria Ltd.

WATERFRONT LOT
Gordon Head, sheltered, view, nicely treed. Sandy beach, semi-secluded. No blasting. See this beautiful home site. We'll take your home in trade and build to your choice. Priced for quick sale at $8,500. Please call Roy McGillivray, EV 5-6741 or EV 5-0087. Northwestern Securities of Victoria Ltd.

"TEN MILE POINT"
Large lot. Magnificent view. Close to the sea.
$5700
Phone H. BITTERMAN, EV 5-6741. Northwestern Securities of Victoria Ltd.

CENTRAL SAANICH
17 acres, 10 cleared. Unfinished house and some outbuildings.
Call Mrs. A. O'Neill, EV 5-3436 or GR 7-2601.
P. R. BROWN & SONS LTD.
762 Fort St. EV 5-3436

VIEW LOT
UPLANDS—Beautifully treed sunny lot, just over an acre. $10,000. For further information please call Miss Courtnall, EV 5-7542.
P. R. BROWN & SONS LTD.
762 Fort St. EV 5-3436

VIEW LOT
Large high view lot on improved street, close in, on sewer. Asking price $3,000.
W. McMahon. EV 2-9149. GR 7-1486.
VICTORIA REALTY LTD.

DELIGHTFUL LOT NHA
City Boundary, Cedar Hill Road, near Golf Course. $2,300. R. O. Ney, EV 4-5408. VICTORIA REALTY LTD., EV 2-9145.

LOTS OF LOTS
High off Pat Bay Highway. 1.5 acre ... $2,500
Gordon Head, 100x300. Magnificent sea view ... [illegible]
Mt. Doug High, 60x110, sewer $1,980
Rockland area, 2 lots treed ... $7,900
Ten Mile Point, 1 acre secluded ... $7,700
Gordon Head Heights, 3 NHA, 70x112 ... $1,950
Cordova Bay Rd., 1 acre waterfront (100 ft.) ... $8,500
Call Terry—fortune—the Lot Man for lots of service.
Hagar & Swayne Ltd., GR 7-1811, Res. GR 7-1220.

BUILDING LOTS
TEN MILE POINT
AND ARDMORE DISTRICT
Magnificent panoramic sea-view lot, approximately 1.61 acres, Ten Mile Point, drastically reduced to $12,000. Ardmore area, a variety of lots, some with partial sea view, from half to one acre. Price $1,100 to $3,000. J. M. Taylor, EV 4-0081; Eves. EV 4-0002.
Hagar & Swayne Ltd. 614 Yates St.

.6 of an acre. Fabulous treed waterview property. Corner of Timber Lane and Timber Place. Ask for Frances Money. EV 4-0100, EV 2-0251.
Esquimalt View Lot, next to 986 Selkirk Ave., 58x132, zoned for duplex. $1,950, half cash. Phone Frances Money, EV 4-5100, EV 2-0251.
RITHET CONSOLIDATED LIMITED
706 FORT STREET

BUILDING LOT EAST OF 384 KENneth St. $1,300. Will trade for car up to $1,800. Will pay cash difference, small automatic preferred. Call Leonard Thomas at Douglas Hawkes Ltd. EV 4-7128 (res. EV 3-3000).

LARGE TREED LOT, VERY pleasant outlook. Cook-Maplewood area. 75x120. Suitable for duplex. On sewer. $2,900. Call Mrs. Seguin res. EV 3-8873. Island Investment Co., Ltd. 774 Fort St. EV 4-7105-7.

BUILDING LOT HELMCKEN RD., near Trans Canada Highway. Asking $1,300. Reasonable terms. Call Mr. Wallace, EV 6-2000 res. EV 2-3081. B.C. Land & Investment Agency.

2 ACRES, HIGH LOCATION, ADjacent to sewer, close to two arterial streets. Suited for a large residence and lots of small church. GR 5-2091.

NEW LOTS JUST OPENED, ALL treed, some on trout stream. 7 miles out. Thetis Heights. Fred and Ida Phelps. GR 8-2976.

OLDER CHURCH SITUATED ON 2 city lots for only $8,000 (value of lots). G. Stricker, Maley and Johnstone Ltd. GR 7-1811 or EV 3-0001.

154 PROPERTY FOR SALE

A NEW SUBDIVISION

OLYMPIC VIEW
Albert Head, off Duke Rd.

CHOICE VIEW LOTS
85 to 90 ft. frontage.
City water and light.
$2500 to $3000
$50 DOWN, BALANCE AT $30 PER MONTH. 10% REDUCTION FOR CASH
SEE OUR SIGN ON THE PROPERTY
EXCLUSIVE AGENTS
B.C. Land & Investment Agency Ltd.
922 Government St.
Phone EV 6-2000 anytime.

300 FT SEAFRONT
Gordon Head secluded acre. Full marine panorama. $9,500. Very easy terms. F. Richardson. EV 5-6741. Northwestern Securities of Victoria Ltd.

LOT, NEAR PARKSVILLE, BOAT anchorage and other facilities. $1200. GR 7-1412.

$1,300 — KISBER AVE. LEVEL lot, 60x110. Miss Preston, EV 4-9818, EV 3-7966. C. N. Montague Co.

CITY, NEXT TO 2916 FIFTH ST., 50x140, good soil and drainage. $1,700. Phone EV 2-3317 after 5.

1.8 ACRES OFF INTERURBAN. Part view, part wooded. $3,000. EV 2-4542.

HYANCINTH AVE., $800. LOVELY treed lot, .40 acre, fenced, semi-secluded. GR 9-8217.

HALF ACRE, VLA-APPROVED, ON Royal Oak Ave. Exceptional view. $2,490. EV 5-1179.

NHA-APPROVED LOT, 70x100, ATtractive oak setting. Ridgeway and Tulsa. EV 3-9008.

TWO LOTS, 60x124, $650 EA. GLYN off Wilkinson. GR 7-1857.

BUILDING LOT, OPEN TO OFfers. EV 3-6828.

CADBORO BAY LOTS WITH SOME water view. GR 7-1794.

SCENIC VIEW WATERFRONT lot. 3148 Metchosin Road.

WEILER AVE., SIDNEY, 100' LOT. $100 down. Owner. GR 5-2800.

155 PROPERTY WANTED

DESPERATE!
WE NEED A SEWERED LOT IN THE GORGE AREA.
ALL CASH.
CALL LEN WARDLE, GR 7-3348.
CONGDON CONSTRUCTION LTD.
PHONE 386-2108.

SHAWNIGAN LAKE
Lake-front properties and lots wanted. For a quick sale call AKSEL PETERSEN, Northwestern Securities of Victoria Ltd., EV 5-6741.

WANTED
Estate of 2 or 3 acres. Must have seclusion, a quality home, pleasant location for semi-retirement. Seafrontage an asset. Rural aspect desired. Price range $25,000 to $40,000. Please call Wayne Griffith at H. W. Dickie Limited, Duncan 746-5171.

SHAWNIGAN ISLAND OWNER wants easement access south end lake. Victoria Press, Box 481.

CASH FOR ACREAGE ADJACENT to sewer. Kasapi Const., EV 5-8814.

CASH FOR GOOD BUILDING LOT, sewer preferred. EV 4-0698.

156 ACREAGE FOR SALE AND WANTED

LOW COST ACREAGE
DUNCAN - SOOKE
AND
CENTRAL SAANICH
We have several parcels as low as $250 per acre. Phone K. LOWNDES, GR 8-2151
VICTORIA REALTY LTD.
EV 2-9145

28 ACRES 6-MILE CIRCLE
Ideal recreational or trailer camp site close to Beaver Lake Park and projected new golf course, with trees and natural ornamental water making this ideal for future subdivision. Now is the time to buy this choice property at only
$20,000
EV 5-3411 J. H. Ford EV 4-1963
Ker & Stephenson Ltd.

"½ ACRE"
On paved road, nicely treed. Reduced for quick sale, $1,200. MRS. SIMPSON, EV 5-6741, Northwestern Securities of Victoria Ltd.

31.00 ACRES
5-ROOM HOUSE
OUTBUILDINGS
6 MILES FROM VICTORIA
Gentle rolling property with pasture and trees, close in:
All grade schools
Store
Beaver Lake
Proposed golf course
Transportation
City water
Frontage on three roads makes it suitable for future subdivision. This property is ideal for:
Farming
Riding academy
Horses or cattle
Investment
Price, half cash ... $39,900
Circumstances force sale.
N.B. If desired, this company will purchase an interest with any small, congenial group.
BOORMAN INVESTMENT CO. LTD.
611 Fort Street
J. S. Boorman EV 3-7124, anytime

ACREAGE, PROSPECT LAKE RD. 6-mile circle, 5-acre blocks, treed. From $2,250. Terms. EV 3-8868.

157 COMMERCIAL PROPERTY

COMMERCIAL PROPERTY
FOR LEASE, 2.7 ACRES
540 ft. on Douglas St. adjacent to Town & Country Centre. Signs on property.
FOR SALE, 14 ACRES
2000 ft. on Trans-Canada Hwy. Access from Burnside and Admirals Rds. For particulars and terms please call
F. A. MARTIN — EV 5-9704, EV 3-3005
C. SINDEN — EV 3-9704, GR 9-6138

158 FARMS FOR SALE AND WANTED

DUNCAN DISTRICT
SUPERIOR FARMS AND ESTATES
34 acres lake frontage, first class residence and buildings ... $44,000
20 acres lake frontage and lovely home of quality ... $30,000
42 acres stock farm, family home and barns ... $22,000
10 acres small holding, basement home ... $9,500
120 acres beef ranch and large home ... $44,000
Dairy farm, 900 lb. quota, full price ... $80,000
All on exceptional terms. For details contact JACK BAILEY at DUNCAN, 746-6940. These are samples of our many farm listings.
NANAIMO REALTY CO. LTD.
17 CHURCH STREET, NANAIMO

BERRY FARM, BY OWNERS moving east. Neat 5-room oil-heated bungalow, near school and stores. Almost 5 acres of cultivated revenue producing view property in Central Saanich. Low taxes, good irrigation, truck and farm equipment. $13,500. GR 4-1000.

158 FARMS FOR SALE AND WANTED

SOOKE
Approximately 40 acres, 300 ft. to paved road, light and water. Full price $4,800.
DAIRY AND POULTRY FARM (COWICHAN)
44 head of cattle, 780-lb milk quota, 700 chickens. Full line of equipment. Full price with terms $60,000.
Call Alex C. MacLean, EV 3-9043, res. EV 2-7343
Fraser Bacon, 780 Pandora Ave.

50-ACRE FARM
10 min. to city. 20 acres cleared and bal. in small timber. 12-yr.-old 3-BR home. FC basmt, cab elec kit. Barn holds 20 head. Price $25,000. Will accept trade on house approx. $8,000 and cash, or trade on larger farm.
Mr. Davies, EV 5-8794 anytime.
Douglas Realty Ltd.

THE CORPORATION OF THE DISTRICT OF SAANICH
TENDER No. 11/62—SEALCOATING
Sealed tenders, clearly identified as "Tender No. 11/62" will be received by the Municipal Clerk, Saanich Municipal Hall, 4613 West Saanich Road, Victoria, B.C., up to 3:00 p.m. Wednesday, June 20, 1962, for the application of asphalt sealcoating to approximately 10 miles of streets.
Tender forms, contract documents and specifications may be obtained from the undersigned.
Lowest or any tender not necessarily accepted.
N. W. LIFE, P. Eng., Municipal Engineer.

CORPORATION OF THE TOWNSHIP OF ESQUIMALT
TENDERS FOR POLICE PATROL WAGON
Tenders are invited for supplying One Sedan Delivery or model suitable for use as a Police Patrol Wagon to be equipped with heater, directional signals and first grade nylon tires. For particulars as to further equipment required please contact the Chief of Police. Tenders to include all taxes.
Tenders must be addressed and delivered to the undersigned at the Municipal Hall, Esquimalt, B.C., not later than 5 o'clock on the 22nd day of June, 1962.
(Miss) Vera M. Mosher,
Secretary, Board of Commissioners of Police.
Municipal Hall,
Esquimalt, B.C.,
June 10, 1962.

NOTICE
SALE OF LAND AND BUILDINGS, 2104 QUEENS AVENUE, SIDNEY
Sealed tenders will be received by the undersigned up to 2:00 p.m. on June 13, 1962, for the purchase of the following:
Land legally described as that part of Lot 1, Plan 1983, Section 13, North Saanich District lying to the East of the new Patricia Bay Highway as shown on Plan 1233 R.W. Area comprises approximately 1.022 acres with access on Queens Avenue only.
(Note: No access will be allowed to the Patricia Bay Highway.)
A certified cheque covering 10% of the bid price must accompany each tender with payment of the balance upon notification of acceptance.
All cheques to be made payable to the Minister of Finance.
Envelopes should be plainly marked "Offer to Purchase Land, Queens Avenue, Sidney."
The highest or any bid not necessarily accepted.
Applicants are requested to give their name and address in full.
Registration costs to be borne by successful bidder.
Additional information may be obtained by telephoning the Right-of-Way Office, Parliament Buildings, EV 2-6111, Local 3366.
H. T. MIARD,
Deputy Minister,
Department of Highways,
Victoria, B.C.

NOTICE TO CONTRACTORS
SEALED TENDERS will be received by the undersigned for the construction of HAMPTON ELEMENTARY SCHOOL ADDITION (two classrooms, frame construction). Drawings, specifications, forms of tender and detailed instructions to bidders are available to General Contractors at the office of John A. Di Castri, Architect, 1625 Oak Bay Avenue, Victoria, B.C., on or after 1.00 p.m. Monday, June 11, 1962.
A returnable deposit of Twenty-five Dollars ($25.00) is required for each set of drawings and specifications. Tenders must be good for thirty (30) days. Tenders must be accompanied by a bid bond in the form prescribed, a copy of which will be attached to the specification which binds the tenderer and the surety in the amount of Three Thousand Dollars ($3,000.00) at the time of tendering. A performance bond and a labour and materials bond, each in the amount of 50% of the contract price in the form prescribed, a copy of which will be attached to the specification, must be provided by the successful tenderer prior to the award of the contract. Certified cheques will not be accepted.
CONTRACTORS ATTENTION IS DRAWN TO THE CLAUSE IN INSTRUCTIONS TO BIDDERS ON "DEPOSITORY BIDS."
The lowest or any tender not necessarily accepted.
Tenders must be made out on the forms supplied by the Architect, addressed to the undersigned and delivered to the Offices of the Board not later than 5.00 p.m. Friday, June 22nd, 1962.
T. L. CHRISTIE,
Secretary-Treasurer,
Board of School Trustees,
School District No. 61,
(Greater Victoria).

NOTICE TO CONTRACTORS
SEALED TENDERS will be received by the undersigned for the construction of QUADRA ELEMENTARY SCHOOL ADDITION (four classrooms, reinforced concrete).
Drawings, specifications, forms of tender and detailed instructions to bidders are available to General Contractors at the office of John A. Di Castri, Architect, 1625 Oak Bay Avenue, Victoria, B.C., on or after 1.00 p.m. Monday, June 11, 1962.
A returnable deposit of Fifty Dollars ($50.00) is required for each set of drawings and specifications. Tenders must be good for thirty (30) days. Tenders must be accompanied by a bid bond in the form prescribed, a copy of which will be attached to the specification which binds the tenderer and the surety in the amount of Ten Thousand Dollars ($10,000.00) at the time of tendering. A performance bond and a labour and materials bond, each in the amount of 50% of the contract price in the form prescribed, a copy of which will be attached to the specification, must be provided by the successful tenderer prior to the award of the contract. Certified cheques will not be accepted.
CONTRACTORS ATTENTION IS DRAWN TO THE CLAUSE IN INSTRUCTIONS TO BIDDERS ON "DEPOSITORY BIDS."
The lowest or any tender not necessarily accepted.
Tenders must be made out on the forms supplied by the Architect, addressed to the undersigned and delivered to the offices of the Board not later than 5.00 p.m. Wednesday, June 27, 1962.
T. L. CHRISTIE,
Secretary-Treasurer,
Board of School Trustees,
School District No. 61,
(Greater Victoria).

NOTICE TO CREDITORS
IN THE MATTER OF THE ESTATE OF ALGERNON GEORGE LYON, LATE OF 1082 RICHMOND AVENUE, IN THE CITY OF VICTORIA, PROVINCE OF BRITISH COLUMBIA, WHO DIED ON THE 5TH DAY OF MAY, 1962.
CREDITORS and others having claims against the above estate are required to send full particulars of such claims to Canada Permanent Toronto General Trust Company, 1126 Douglas Street, Victoria, B.C., on or before the 1st day of August, 1962, after which date the estate's assets will be distributed, having regard only to claims of which the executors shall have received notice.
DATED at Victoria, British Columbia, this 7th day of June, 1962.
CANADA PERMANENT TORONTO GENERAL TRUST COMPANY,
1126 Douglas Street, Victoria, B.C., Executors.
By their Solicitors:
Cameron & Cameron,
311 Royal Trust Bldg.,
Victoria, B.C.

THE CORPORATION OF THE DISTRICT OF SAANICH
TENDER No. 12/62—5 TRUCKS
Sealed tenders, clearly identified as Tender 12/62, will be received by the Municipal Clerk, Saanich Municipal Hall, 4613 West Saanich Road, Victoria, B.C., up to 3:00 p.m. Wednesday, June 20, 1962, for the supply of five trucks.
Tender form and specifications may be obtained from the undersigned.
Lowest or any tender not necessarily accepted.
N. W. LIFE, P. Eng.,
Municipal Engineer.

BIG GEORGE! By Virgil Partch

"They just don't build houses like they used to."

With the Boy Scouts

Proficiency Badges Awarded Last Week

Following proficiency badges were issued during the past week by Boy Scout headquarters here:

Tenderfoot: Dick Mack, Peter Malaspina, Lloyd Middleton, Robert Lite, Peter Gibson, Bruce Mockford, Bill Cawley, Brian Sidhall, Russell Worsley. Artist: Kerry Armour. Tommy Sinclair, Robin Thom. Toymaker: Dennis Brown, Brian Bussey, Ron Ellis, Dan Morran, Chester John Williams, David Stevens. Observer: Mark Thomas, Bruce Mockford, Peter Gibson, Raymond Bradford, Ricky Paterson, Tommy Raitz, Ian Rainsford.

Pet keeper: Dale Dutton, Bobby Danvers. Collector: Steve Kirchina, Randy Whittaker, Ian McCrimmon, Bill Gawley, John Williams. Athlete: Glen Porteous, Doug Abel, Greg Rosse, Hank Evers, Brian Bonsford, Glen Aird, Ian Rainsford. Second star: Glen Porteous, Pat Foley. First star: Martin Poulton, Ricky Mulas, Ether Cimar, Christopher Dunlaon.

Tenderpad: Bart Neilsen, Ian MacFarlane, Neil Hahn, Bruce Mcintosh, Billy Meadmore. First aid: Keith Pearson, Ricky Neff, John Peterson, David Winters, Alex Skocko, Pat Foley, Mike Foley, Casey Arnold. Guide: Ian Rainsford, James Gillis. House orderly: Jeremy Dann, Gordon Ballam, David [illegible], Willie Boardman. Cyclist: James Gillis.

Leaping wolf: Harold Atkins, Ricky Hunsai, Bruce McLaren, Karl Perschbacher, Rocky Wilson. Second class: Gordon Reynolds, Robin Thom. A cord: Brian Lawrence, Thomas Meakes, Richard Sargent, Donald Marshall, Bill Rose. Religion and life: Robert Tate, Richard Sargent, Martin Godemark, Wayne Virtue. Metal worker: Robert Tate.

Stamp collector: Raymond Hirtwistle, Garry Taylor. Cub instructor: Bill Colwell, Jim Loud, Stuart Fairbairn. Knotter: Derek Rolls. First class: Richard Sargent, Timothy Smith, Derek Rolls, Donald Marshall, Mike Rasmussen, Tom McKeachie, Bill Ross, Brian Bailey. Camp cook: Dennis Arnadorf. Golden arrow: Peter Van Lumsen, Jim Reeve, Jack Miller, Randy Burgoyne, Charlie Trodger, Greg Potter.

Ambulance man: Jack Millikes, Jack Joseph, Mike Rasmussen, Tom McKeachie, Bill Kremer, Larry Witmer, Wayne Virtue, Gordon Burton. Carpender: Ray Sarey. Chemist: Ray Sarey. Public health man: Trev Anderson. Musician: Ian Laird.

Handyman: Walter Thornston. Laundryman: Gordon Burton. Interpreter: Gordon Burton. Pathfinder: Stuart Dale.

English Driver Wins In Two-Car Windup

ORONO, Ont. (CP) — Masten Gregory of England won Saturday's 200 - mile international sports car race at Mosport Park beating runner-up Roger Penske of Philadelphia by almost two minutes.

Gregory in his Lotus 19 and Penske in his Cooper Monaco were the only two drivers to complete the two-heat race—80 laps over a 2½-mile track. The winner averaged 91.9 miles per hour with a time of two hours, 10 minutes, 36 seconds. Penske's time was 2.12:19.

Dan Gurney of Riverside, Calif., winner of the first heat, was forced out of the second by an overheated engine. Indianapolis 500 winner Rodger Ward also had to quit because of mechanical difficulties.

After Gregory and Penske came Bob Holbert of Warrington, Pa., who went 78 laps in a Porsche; F. Francis Bradley of Toronto, 77 laps in a Lotus 19; and Joakim Bonnier of Sweden, 77 laps in a Porsche.

More than 41,000 fans, (29,000 paid), watched the race. Over 8,000 of them had spent the night in tents at choice spots around the track.

THE CORPORATION OF THE DISTRICT OF OAK BAY
LOCAL IMPROVEMENTS

A Court of Revision will sit on Monday, June 25, 1962, at 8.30 p.m. at the Municipal Hall, Oak Bay, to consider assessment rolls for local improvements on the following streets: Berkley, Deal, Haldowne, Henderson, Meadow Place, Norfolk, Oak Bay Ave., Prince Andrew Place, covering paving, sidewalks, street lighting, water mains, sanitary sewers and surface water drains.

H. M. HART,
Municipal Clerk.

NOTICE TO CREDITORS

IN THE MATTER OF THE ESTATE OF MARY SOLATER HARVEY, LATE OF 906 ST. CHARLES STREET, IN THE CITY OF VICTORIA, PROVINCE OF BRITISH COLUMBIA, WHO DIED ON THE 16th DAY OF MARCH, 1962.

CREDITORS and others having claims against the above Estate are required to send full particulars of such claims to Canada Permanent Toronto General Trust Company, 1128 Douglas Street, Victoria, B.C., on or before the 16th day of July, 1962, after which date the estate's assets will be distributed, having regard only to claims of which the executors shall have received notice.

DATED at Victoria, British Columbia, this 16th day of May, 1962.

CANADA PERMANENT TORONTO GENERAL TRUST COMPANY
1128 Douglas Street, Victoria, B.C.
Executors.

By their Solicitors,
Cameron & Cameron,
311 Royal Trust Bldg.,
Victoria, B.C.

IN THE SUPREME COURT OF BRITISH COLUMBIA
IN PROBATE
IN THE MATTER OF THE ESTATE OF ISABELLE MARY STEWART, Deceased, who died at Victoria, B.C., on 20th April, 1962.

NOTICE is hereby given that creditors and others having claims against the Estate of the above-named deceased are hereby required to send the same to the undersigned solicitors for the Executor of the estate at Suite 101-E, 1006 Government Street, in the City of Victoria, B.C., before the 9th day of July, A.D. 1962, after which date the Executor will distribute the proceeds of the estate among the parties entitled thereto, having regard only to the claims of which he will have had notice.

WILLIAM JOHN SAVORY,
Executor.

By his Solicitors, Sinnett & Sinnett
1006 Government Street, Victoria, B.C.

U.S. GOVERNMENT PROPERTY
RICHLAND, WASHINGTON
SEALED BID SALE P.S.-4-62

Closing time for accepting bids will be June 18, 1962, at 11:00 a.m., D.S.T.

TO BE SOLD BY GENERAL ELECTRIC COMPANY AS PRIME CONTRACTOR FOR THE AEC

Sale P.S.-4-62 consists of 300 lots of surplus, salvage, and scrap property. The sale includes Automotive Equipment: 22 Panels and Carryalls, 15 Trucks, 16 Pickup Trucks, 63 Sedans, 8 Station Wagons; Office Machines: 3 Duplicating Machines, 6 Electric Adders, 3 Electric Calculators, 22 Electric Typewriters; Shop Equipment: Hacksaw, Motors, Grinders, Milling Machine, Welders, Light Plants, Compressors, Transformers; Miscellaneous Property: Wood Lockers, Tools, Electrical and Plumbing Materials, Instruments, Chain Hoists, Drums; Structural Steel; Ferrous and Non-Ferrous Metals; and other miscellaneous material.

Inspection period from 8:00 a.m. until 12:00 noon and 1:00 p.m. until 4:00 p.m. from June 4 through June 15, 1962, except for Saturday and Sundays. Property located at building 1107-A on Stevens Drive, Richland, Washington.

Invitations to bid may be obtained by addressing a request to M. T. Murphy, G.E. Surplus Sales Representative, General Electric Company, Richland, Washington. For additional information telephone Richland, Whitehall 3-1111, Extension 8-6188.

Swan Song

BRENTFORD, Eng. (AP) —A swan which took off from a canal alongside a highway struck motorcyclist Reginald Marshall, 40. Marshall lost control of his machine, smashed head-on into a truck and was killed. The swan escaped with minor injuries.

Goat Trap Holds Man In Booth

NEWPORT, Isle of Wight (AP)—An unidentified man turned up late for work with this excuse: He was being held captive by a goat.

The man telephoned the Newport police Friday and appealed for help.

"I've been adopted by a goat and can't get to work."

Police went to St. James Square in the centre of town. There they found the man imprisoned in a telephone booth. The goat was outside butting the door.

Police impounded the animal and the man went on to work.

Murder Charged

JOLIETTE, Que. (CP)—Bertrand Beausoleil, a 39-year-old construction worker, was charged Friday with capital murder in the shotgun death of Jean J. Tellier, 60, a Joliette building inspector. A coroner's jury Thursday night found him criminally responsible in the death.

Forest Fires Jump Guards

PRINCE GEORGE (CP) — Firefighters are battling to get the upper hand with two forest fires which jumped their guards Friday in the Dawson Creek area. The fires, covering a total area of about 70 acres, are the most serious so far this year in the Prince George forest district.

Racing at Vancouver

VANCOUVER (CP) — Saturday's Exhibition Park race results:

First Race—$975, claiming, four-year-olds and up bred in Canada, six furlongs:
Nadobt (Richardson) $10.30 $8.80 $2.70
Dorse Dee (Clink) 5.20 2.60
Baby Rose (E. Dominguez) 7.80
Also ran: Sir Lee, Song Time, Wiman, Rosera, Pollys KO, Reanach Prince, Green Apple. Time 1.13 1-5

Second Race—$975, four-year-olds and up, bred in Canada, six furlongs:
Eskimak (Dailey) $6.70 $3.10 $4.90
Shady Lee (G. Miller) 22.20 10.80
Prince Pulp (Martinez) 5.00
Also ran: Keats Island, Daverdel, Dusty George, Akram, Morning Help, Lady Flag, Gallant Hawk. Time 1.13.
Daily double paid $50.60.

Third Race—$975, Claiming, for three-year-olds, six furlongs:
Small Return, Dixon $27.60 $6.20 $6.20
Baby Rick (De Mello) 16.10 6.20
Sudayaan (G. Miller) 2.60
Also ran: My Boy Mike, Aleft, More Mojorum, Sue Darshan. Time 1.12 4-5.

Fourth Race—$975, Claiming, four-year-olds and up, one mile and 70 yards:
Our Butch (Dixon) $13.40 $6.80 $4.20
Maya Comet (Clink) 4.40 2.40
Trap Shooter (Broomfield) 4.60
Also ran: El Free, Hi Mr. Bountiful, Blue Alta, Sir Jungle, Fool Work, Boba Mistake, Glo-Reign. Time 1.45 1-5.

Fifth Race—$975, Alkmaaro, 3-year-olds and up, 6 furlongs:
Minstrel Man (Broomfield) $4.20 $3.20 $3.00
Smoke Fighter (Gomez) 4.10 3.00
Rising Mist (Dixon) 3.00
Also ran: New Orleter, Kostratak, Cady Reign, Brobello, Betty Weve, Meadows Drive. Time 1.11 4-5

Sixth Race—$1,100, Invitational handicap, 3-year-olds and up, 6 furlongs:
Marjudy (Coppernoll) $8.20 $4.70 $3.10
Tidem Hawk (Dixon) 4.30 3.00
Desert Fire (Clin) 3.00
Also ran: Pepperoni, Chickamen, Mega Var, Tollerman. Time 1.12

Seventh Race—$2,000, Sun handicap, three-year-olds and up, one mile 70 yards:
Blue Hawk (Dailey) $8.90 $4.30 $3.00
Syrian (G. Miller) 10.00 5.20
Trial Jury (Dixon) 3.00
Also ran: Jomror, Son Of Dana, Mister Boggs, Treasure Quest, Midmarajah. Time 1.42 3-5

Eighth Race—$975, Starters allowance, four-year-olds and up, one mile:
Super Chance (Demello) $12.70 $5.90 $2.50
Frosty News (Richardson) 5.70 2.10
Hardrock Barney (Longo) 2.40
Also ran: Betsy Lou, Tallyho, His Jimmy, Transert, Leegrant, Rondomil, Prince Alfred. Time 1.40 4-5.
Quinella paid $28.20.

MONDAY ENTRIES

FIRST RACE — Allowance, $975, for 2-year-olds, about 2½ furlongs:
A-Lassy Ghost (Dixon) 117
March Gale (Clink) 117
Be Famous (Dominguez) 120
A-Mr. Thom (Richardson) 120
Power Tip (Dailey) 115
Red Bullseye (Ulrich) 120
Glenco (Arnold) 112
B-Hidden Cargo (Broomfield) 117
B-Akimbest (Broomfield) 112
Lesjack (Dale) 115
A-Entry
B-Entry

SECOND RACE — Claiming $975 for 4-year-olds and up bred in Canada, 6 furlongs:
Gall Circle (Ulrich) 115
Eastern Scout (Clink) 120
Gamble Belle (Demello) 115
Johnny Canuck (Dixon) 120
Royal Rice (Longo) 120
Busy Mern (Dominguez) 115
Capt. Danny (Miller) 120
Secret Eve (Miller) 115
Little Edna (Coppernoll) 115
Roseburn (Dailey) 120
Also eligible:
Final Debt (Richardson) 117
Mt. Cheam (Dixon) 120
Bramoney (Gomez) 109
Tissline (Goodwin) 115

THIRD RACE — Claiming, $975, for 4-year-olds, 6 furlongs:
Fawcette First (Broomfield) 105
Keewica (Clink) 115
Cold Sands (Ulrich) 120
Green Girl (Dailey) 110
Brado Kalamea (Martinez) 110
Ballymena (Richardson) 115
Misty Lady (Wilson) 105
Blue Wisp (Nishimoto) 105
Super Mine (Crosser) 120
Trial Cook (Dominguez) 110

FOURTH RACE — Purse, $975, for 3-year-olds, 6 furlongs:
Roman Morn (Dominguez) 120
Ty Oath (Coppernoll) 115
Princess Samoa (Clink) 115
Sampsyre Bid (Arnold) 120
Billie Mackay (Quinn) 120
Just Cindy (Wilson) 105
Temple Chantor (Richardson) 115
Light The Way (Demello) 115
Gentlest Grey (Dominguez) 115
Fundis (Ventrella) 120
Also eligible:
Madame Caroline (Ulrich) 120
Marie Cara (Miller) 115
Day Lad (Dixon) 120
Liberty Light (Coppernoll) 120

FIFTH RACE — Claiming, $975, for 4-year-olds and up, 6 furlongs:
No Deed (Ulrich) 120
Glory Scoop (Dominguez) 120
Free Glory (Miller) 120
No Hats (Quinn) 115
Sea Horn (Richardson) 120
Bay Tee (Coppernoll) 117
Pile Friday (Clink) 115
No Sap (Dixon) 120
Oscar A. (Dominguez) 120
Dr. Dandy (Gomez) 120
Also eligible:
Armed Leaf (Broomfield) 120
Rose Anna Lee (Guthrie) 105
Sierra Sal (Gomez) 105
Silver Mint (Aitken) 117

SIXTH RACE — Claiming, $975, for 4-year-olds and up bred in Canada, 6 furlongs:
Rebel Lea (Clink) 112
Forger (Coppernoll) 115
Ricah (Dominguez) 115
Minnie Mac (Dixon) 115
Pacific Queen (Longo) 115
Alice Kaput (Martinez) 115
Double Stuff (Richardson) 110

SEVENTH RACE — Invitational Handicap, $1,200, for 3-year-olds and up, 1 mile:
Marva (Coppernoll) 115
Mystic Flash (Dailey) 117
Steel Portion (Demello) 117
My Boy John (Arnold) 1 117
World Leader (Clink) 117
Shippin In (Miller) 117
At Will (Dominguez) 113
Rise-Ah-Ner (Dominguez) 117
A-Native Budget (Richardson) 117
A-Two Jacks (Richardson) 117
A-Entry

EIGHTH RACE — Claiming, $975, for 4-year-olds and up, mile and 70 yards:
Lady Verra (Martinez) 110
Pebbles Pride (Demello) 112
Glasgow Glen (Dailey) 112
Lynda Gordon (Wilson) 105
Great Count (Miller) 120
Italian Star (Coppernoll) 120
Pay Mike (Quinn) 120
Promdmaster (Ventrella) 120
Dr. Tenney (Richardson) 120
Indian Springs (Miller) 117
Also eligible:
Sun Turley (Clink) 112
Elaine Flash (Fernandez) 112
Firpa Hope (Dixon) 117

SUB RACE — Claiming, $975 for 3-year-olds and up, 6 furlongs:
Harriminator (Coppernoll) 120
Lazy Lady (Broomfield) 105
Campus Mom (Kinsella) 115
Sassy (Gomez) 105
Mad Ole Boy (Dixon) 120
Breakwater Bay (Demello) 110
Cee Al Ee (Clink) 120
Flash Damion (Fernandez) 120
Marram Red (Dixon) 120
Wheimira (Mile) 104
Also eligible:
Lynna First (Martinez) 112
Mr. Mouche (Coppernoll) 109
First post 3.30

TO SETTLE ESTATE
FRIDAY, JUNE 15TH
1.30 P.M.

Having received instructions to settle the estate of the late Mr. Geo. E. Sangster, of Tapping Road, Patricia Bay, near the airport. Turn right off Pat Bay highway, 2½ west to Old West Road, then north two blocks.

I will offer the following: carpenter tools, garden tools, lathe, electric grinder, wrenches, 1960 Pontiac car in real good running condition, double spring-tooth harrows, farm trailer, page wire, sub-soiler, tandem discs, side delivery rake like new, double Ferguson ploughs, spring-tooth cultivator, Ferguson PTO mower like new, 1961 Ferguson 35 Diesel tractor, also like new; and lots of small items too numerous to mention.

TERMS CASH

THOMAS J. BOYLES
AUCTIONEER AND APPRAISER
Bus. 746-6233 Res. 743-2525

MAYNARDS
AUCTIONEERS
4 AUCTIONS
OF NOTE THIS WEEK
1st AUCTION: UNRESERVED
ON THE PREMISES
WEDNESDAY, 2 P.M.
THE ENTIRE, EXPENSIVE, MODERN
Butchery and Refrigeration Equipment
OF
The "Family Butchers," 610 Fisgard
Over $5,000 of Equipment, Auction Brought About Because of Building Vacation Notice
On View Tuesday 10 a.m. - 5 p.m.;
Wednesday, 9 a.m. - sale time

"Alex Gair" Walk-In Fridge Plant, 9'x6', Complete; "Fairbanks" Hanging Scale; "Sanitary" Elec. Mincing Machine; "Toledo" Scale; "Delicator" Elec. Tenderizer; "Toledo" Scale; "National" Elec. Cash Register; RCA Deep-Freeze (½ h.p. special quick-freeze motor); 10' Refrigerated Meat Display Case with Aluminum Trays, complete; "Berkel" Elec. Scale and Stand (near new); "Buddy" Meat Case and Trays; "Globe" Meat Slicer, complete; Grosses of Waxed Container Cartons; Meat Tables, Cutting Tables, Chopping Blocks, Knives, Hooks, Steels, Hanging Rails, etc., etc.; Trays, Tiled Table, Cheese Cutter, Garbage Burner, Counters, 1950 Ford 1-ton Meat Delivery Van.

"Challenger" Elec. Band Meat Saw
(as new)

Sausage Machine, Cheese Cutter, Signs. All equipment in immaculate, as-new order. Terms: Cash, or approved cheque. Removal of large, installed machines by Friday, 5 p.m.

2nd AUCTION:
ANTIQUE AUCTION
WEDNESDAY, 7.30 P.M.
The residue of the Antique, China, Brass, Copper and Furniture of the
VAGABOND HOUSE ANTIQUES
Including many Chairs and Furnishings in need of refinishing or upholstery.
On view Wednesday, 10 a.m. to sale time

3rd AUCTION:
Our Usual Used Furnishings, Etc., on
THURS., MORNING, 10 A.M.
Used Furnishings, Tools, Every Description

4th AUCTION:
WEEKLY NIGHT AUCTION
THURS. NIGHT, 7.30 P.M.
The two above auctions will be on view on Wednesday and Thursday all day.

$12,000 NEW INVENTORY
Inc.: Boat Hardware - Motors - Rugs
Sporting Goods - Heaters
Garden-Patio Furniture - Guns, Etc.
BY RETAIL SALE AT ⅓ TO 75% OFF
MAYNARDS SALESROOMS, VICTORIA
MAYNARDS
BONDED AUCTIONEERS
731-3 JOHNSON Since 1902 EV 4-1821 - EV 4-3921
and Vancouver, 1233 West Georgia Street

AUCTION
Of Interest
LUNDS
TUESDAY, 7.30 P.M.
Quality
FURNISHINGS
Consigned and Repossessed
Baby Grand Piano
11'6"x15'
French Wilton Carpet
and others
Two Hide-A-Beds
French Provincial
2-Pc. Chesterfield Suites
2 Practically New
1960 Motor Scooters
(Cost Over $600 and $200)
"Dukane" Sound Slide Film Projector, TV Sets
"National" Comb. Adding Machine and Cash Register
(Cost $700 — 18 Months Old)
Expensive Dinette Suites
"Gibbard" Mahogany Bedroom Suite
China - Glass Ornaments
Including a 140-Pc. "Lustre" Dinner Service by "Myott"
Refrigerators - Washers
"Leonard" 22" Range
Small Appliances, "Smith & Wesson" .22 Cal. Auto. Target Pistol, etc.
View from 8.30 a.m. Monday
Watch for Particulars
AUCTION
on the premises
Old Charming Inn
One of Victoria's Old Landmarks
1420 BEACH DRIVE
Later This Month
Note: The Inn is being torn down to make way for a high-rise.
LUNDS AUCTIONEERS & APPRAISERS
PHONE EV 8-3308
926 FORT STREET
A Staff with Over 50 Years Experience in Victoria

IF YOU DON'T NEED IT-SELL IT!

WITH A CLASSIFIED AD IN YOUR DAILY NEWSPAPERS

* ASK FOR OUR SPECIAL 6-TIME RATE AND SAVE MONEY—

As soon as you get results, just phone and you pay for only the number of times the ad appears

U.S. Boy Impaled On Car Tail Fin

SPOKANE (AP) — An 18-year-old boy, paled on the tail fin of a car while chasing a fly ball in the street, was in satisfactory condition Saturday after emergency surgery.

Michael Deminter suffered a puncture wound in the abdomen in the freak accident. Friends said he ran full speed into the rear end of the parked car.

Princess Mary

Lots of Stops In Royal Visit

Details of the visit of Her Royal Highness the Princess Royal to Victoria June 13-17 have been released.

* * *

Victorians will have ample opportunity to see her as many public appearances have been scheduled. The itinerary:

Airport Arrival

Wednesday: 7 p.m. Her Royal Highness arrives at Patricia Bay Airport to be met by Lieutenant-Governor Pearkes, Premier Bennett and heads of the armed services, and at 7.10 p.m. will leave for Government House.

Thursday will be a free day for the Princess Royal.

Friday: 10.30 a.m. Visits Legislative Buildings and unveils a plaque in the rotunda in remembrance of the officers and men of the Canadian Scottish Regiment (Princess Mary's) killed in two world wars.

At City Hall

10.50 a.m. Visits City Hall where she will sign the city visitor's book and accept a centennial gift from the city.

11.20 a.m. Arrives at Royal Jubilee Hospital to lay the cornerstone of the new wing.

3 p.m. Declares the new provincial law courts open and visits the court of appeal.

At Law Courts

3.35 p.m. Arrives at the Victoria Curling Club to open the Victoria Horticultural Society flower show.

4.40 p.m. Inspects the Girl Guides and Brownies at Government House.

Saturday: 10.20 a.m. Attends a parade of veterans and lays a wreath at the regimental cross in Pioneer Square.

11 a.m. Inspects six cadet corps at Macdonald Park and returns to Government House.

1.50 p.m. Leaves Government House with Honorary Colonel Frank M. Ross for the presentation of colors to the Canadian Scottish Regiment (Princess Mary's) at Beacon Hill Park.

3.10 p.m. Reception at Bay Street Armory. She will return to the armory from Government House at 6.50 p.m. for a regimental dinner.

PRINCESS ROYAL

* * *

Sunday, 10.50 a.m. Leaves Government House for the morning service at Christ Church Cathedral.

Following the service at noon, the Princess Royal will be driven to Patricia Bay Airport.

Loggers Told Start Work Or Lose Jobs

DUNCAN — Five-month-old dispute between Hillcrest Lumber Co. and loggers will end Monday—and it is a strong possibility the entire company operation may close down June 14.

Every logger not returning to work Monday will be laid off, company director Peter Stone said yesterday.

"After they have rejected two proposals for a temporary settlement we have no alternative but to terminate their employment," Mr. Stone said.

"This is no threat, but merely a decision we finally have to face.

"In the latest proposal made by deputy labor minister William Sands, which was rejected Friday by a majority of the disputing loggers, they were offered reinstatement of one bus from Duncan to Mesachie Lake.

"The company also agreed not to lay legal charges against Local 1-80, IWA, and its president, Weldon Jubenville."

'Up to Them'

Mr. Stone said all loggers have been informed of the company's latest decision, and it was now entirely up to them to show up for work Monday or to leave, losing their seniority rights as well.

"Whenever it becomes practical the Hillcrest Lumber Company will consider hiring other men," he said.

The bus dispute arose Jan. 2 after the company withdrew free buses and loggers living in Duncan and Lake Cowichan refused to provide their own transportation claiming the bus was a term of employment.

At first 70 loggers were involved and in the first part of May another 18 loggers left work due to "snubs" by disputing loggers.

In the latter part of May the company, due to lack of logs, closed the gang mill and a further 40 employees became jobless.

Closure of the entire operation June 14 is now inevitable, said Mr. Stone.

* * *

Contract Vote

Sealed Boxes Hold Vital IWA Answer

In scores of sealed metal ballot boxes, located tonight in sawmills, lumber camps and plywood plants throughout the industrial heartland of B.C.'s coastal area, the answer to a vital question lies hidden.

Not until these ballots are counted next Saturday will it be known whether the 26,000 Coast IWA members will accept the wage and contract settlement proposed earlier by a government-appointed industrial commissioner.

The settlement, which offers workers an across-the-board increase of 16 cents an hour in two instalments, has been branded as inadequate by some union men despite a recommendation by the union's regional policy committee that it be accepted.

Final decision now rests upon the shoulders of the big union's rank-and-file membership.

COMPLEX PROCEDURE

The balloting which will record the outcome is a complex and carefully-supervised procedure.

Each of the eight locals in the coastal bargaining unit has received a number of sealed ballot boxes and ballots from union headquarters in Vancouver.

OPERATION EXPLAINED

In the southern Vancouver Island region, union officials have turned over a ballot box and a quantity of ballots to shop stewards in each of 19 plants, camps and mills in the area.

The financial secretary of the IWA's local 1-118 here in Victoria, Edwin Haw, explained the voting operation.

IN ALL SHOPS

"Ballot boxes have now been placed in all our union shops in the area and most of the votes have now been cast.

"When balloting is complete the shop steward returns the sealed box together with unused ballots and stubs to local headquarters in Victoria.

"The boxes will not be touched until Saturday, June 16."

'Constable Stood By'

Policewoman Slashed

EDMONTON (CP) — An Edmonton policewoman suffered cuts to her face and legs in an attack yesterday by a knife-wielding woman in a downtown cafe. Police said a special constable in the cafe apparently offered no assistance.

Sally Krowchyniski, 28, was taken to hospital and was reported in good condition. One wound on her left cheek required 14 stitches to close. In all it required 32 stitches to close all the cuts.

Ruby Green, 37, was charged with wounding with intent and consuming liquor in a public place in connection with the assault.

Police said Policewomen Krowchyniski and Ann Stevens went to the cafe after a report was received about drinking on the premises.

When a woman was arrested a struggle followed and the woman slashed out with her right hand. PW Krowchyniski then left the scene and approached a special constable, who was standing near another booth. The constable refused assistance, police said.

A patron in the cafe gave the policewoman assistance in subduing the woman.

Inspector Kenneth Shaw, adjutant for city police, said the department will investigate the incident to determine whether there was any dereliction of duty on the part of the special constable.

WE SELL AND SERVICE
EV 4-1442 EV 2-2523 PAULIN'S PLUMBING HEATING
McCLARY FURNACES, OIL, GAS

Choral Work The Best

By BERT BINNY

Rossini labelled his Petite Messe Solonelle "the last mortal sin of my old age."

But the Victoria program commentator who added it was "a handsome transgression" could not have spoken truer words and the performance by the Vancouver Cantata singers in Christ Church Cathedral last night proved his point.

AT VERY BEST

The Cantata Singers under Hugh McLean provided a telling demonstration of choral work at its very best.

In addition they had four fine soloists in soprano Edith McLellan, contralto Katherine Fearn, tenor Donald Brown and bass Thomas Wright. The instrumental support from pianist Robert Rogers and organist David Rogers was always sure and effective.

Boys Grab Purse, $47

Three boys took a purse containing $47 while owner Miss E. M. Garlick, 106 Andrews, was enjoying the sun in Beacon Hill Park Friday.

She told police the boys knocked over her shopping bag and snatched her purse as she sat at the lookout.

Hudson's Bay Company.
INCORPORATED 2?? MAY 1670.
Open daily 9 a.m. to 5.30 p.m. Shop Friday 9 'til 9 Dial 385-1311

your curl stays fresh and new . . . your hair is more manageable

with Helene Curtis Discovery
PERMANENT WAVE

A really NEW discovery—miracle NutriGel neutralizer—locks the curl in—and keeps it renewing itself. Every time you comb your hair, you'll love the soft freshness of your DISCOVERY permanent.

The BAY Beauty Salon, 3rd floor, Phone 385-1311
Use Your Charge Account or PBA

Jobless Caused John D 'Fracas'

Demonstrations which have dogged the footsteps of Prime Minister John Diefenbaker during his political campaign have been attributed to "spontaneous outbursts by unemployed people."

Speaking at a meeting last night, NDP candidate in Victoria riding, Harry Fanthorpe, said the demonstrations were precipitated by bitterly resentful unemployed people "who feel they have been betrayed."

He recalled that, in 1958, Mr. Diefenbaker had told the nation's labor force "no one will suffer from unemployment as long as I am prime minister."

He questioned the Conservative claim unemployment has been reduced by 20 per cent since the party took office.

"This statement is not substantiated by figures compiled by their own departments," he said.

"Both the Liberals and the Tories have refused to mobilize Canada's human resources for full employment."

Japanese Art Students Favor Western Style

Five young Japanese art students compared Victoria's weather yesterday with the misty reaches of the Sea of Japan.

Narae Mockizuki, Belle-Amie Tamura, Kayoko Yamamoto, Masae Yumoto and Takako Takei are visiting North America on scholarships awarded by a national magazine and Canadian Pacific Airlines.

And, surprisingly, in a country that is turning more and more to Japanese styles in art and architecture, all but one follow the modern, Western school of art.

EMBASSY WORKER

The exception is Miss Mockizuki, 25, an expert in Japanese calligraphy, Japan's traditional art of brush writing. She is a Canadian embassy receptionist in Tokyo.

The quintet were guests at a Government House reception yesterday. Today they will be taken on a yachting cruise of the Gulf Islands and visit the art gallery, which has just acquired a display of Japanese ceramics.

Safe Landing For Jetliner

NEW YORK (AP)—An Air France jet, its 36 passengers huddled in the tail end of the plane, made a safe landing at Idlewild Airport Saturday night despite a blowout of one of its two nose wheel tires on takeoff from Orly Field in Paris.

Last Sunday a chartered Air France plane crashed on takeoff from Orly Field, killing 130 of the 132 persons aboard.

Typhoid Hits Freighter

LOS ANGELES (AP) — A member of the crew of a Swedish freighter was sent to hospital with typhoid fever Saturday and three others were isolated as suspected cases Saturday.

Dr. Ralph R. Sachs, acting city health officer, said 11 passengers from the Johnson Line ship Silver Gate, meanwhile, should contact their doctors about receiving anti-typhoid shots.

DAVID GROOS
Your Liberal Candidate
Esquimalt-Saanich
A STRONG MAN FOR A STRONG TEAM
VOTE LIBERAL
Esquimalt-Saanich Liberals

Learned Quickly

NEW YORK (UPI)—The traffic department said 2,380 drivers went the wrong way on new one-way streets in lower Manhattan during the first three days after a changeover last week. Warning summonses were issued.

During the next three days, when official tickets were to be handed out, not a single driver erred.

Paint Swells Hospital Fund

St. Joseph's Hospital building fund acquired a lot of color this week.

British America Paint Co. Ltd. of Victoria has donated $3,000 worth of paint to the hospital for use wherever required in the construction program.

The paint donation swells the fund to $186,000. Half-way mark in the $350,000 drive was passed earlier in the week.

Their Last Child Lost to Disease

LEAMINGTON, Ont. (UPI) —A rare blood disease yesterday claimed its sixth victim from the same family.

All six children of Anthony and Joanne Sabelli, 33, of Leamington, have died before reaching the age of five years.

The blood disease, similar to leukemia and transmitted by the mother, is blamed for the children's deaths.

Five years ago, after the couple came to Canada from Italy, they lost an 18-month-old girl, and eight years ago a nine-month-old son. Before leaving Italy, a four-year-old daughter and twins died.

Little Ida, who died yesterday, would have been five years old June 19 and was the couple's last child.

The Assurance of Perfection
and
"Dignified Service"
within the means of
EVERY Family
Hayward's Chapel
734 BROUGHTON—EV 6-3505
The Hayward Family
Bruce M. Leyden
(Formerly of Leyden Funeral Homes Calgary)
Supervised Parking

Hudson's Bay Company.
INCORPORATED 2?? MAY 1670.
Shop Daily 9 a.m. to 5.30 p.m. Friday 9 'til 9 Dial 385-1311

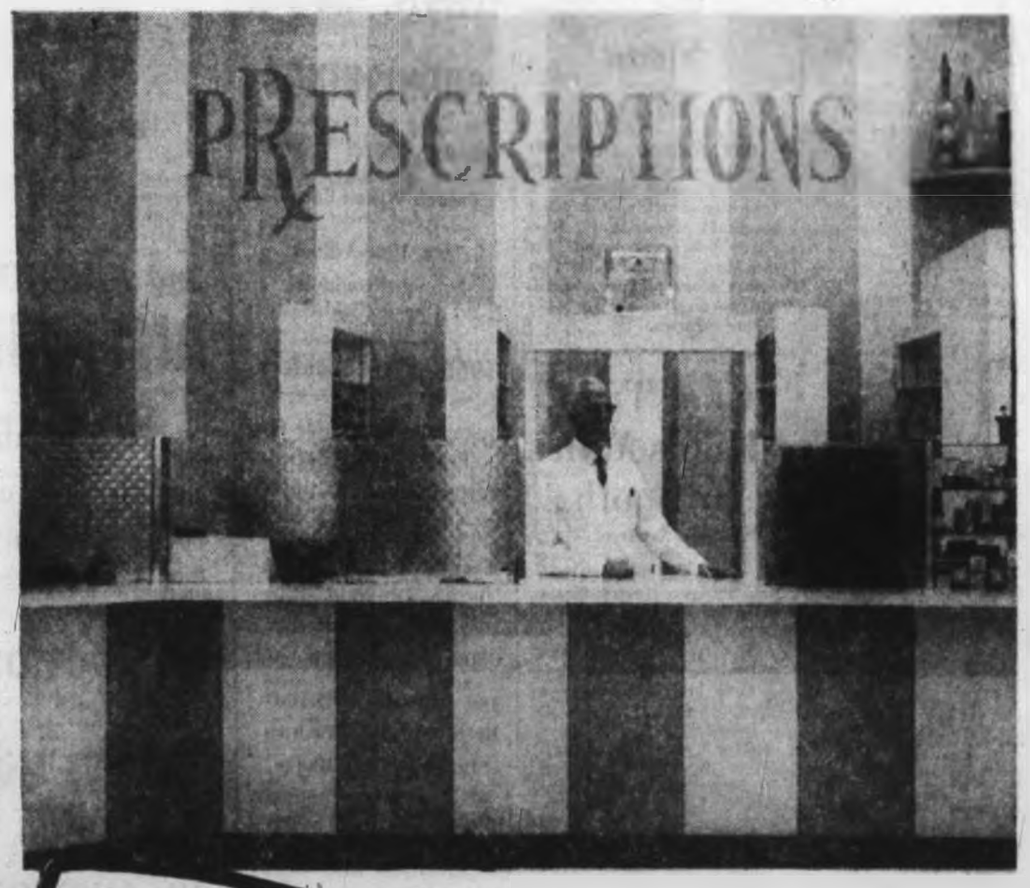

It's New For You . . . the Bay's Pharmacy

Now you can have your physician's prescriptions accurately dispensed while you shop, another fine reason for shopping at the Bay . . . saves you time, steps. Our qualified pharmacists will fill your prescription from a fresh, full line of modern pharmaceuticals and latest research products.

You can use your Charge Accounts or P.B.A. (Permanent Budget Account) in the Bay's new Pharmacy.

Phone 385-1311 for prompt, courteous service during store hours.

The BAY, Pharmacy, main (Fisgard St. entrance)

Island Edition
★ ★ ★
Duncan Bureau
Chamber of Commerce Bldg.
Phone 746-5611

The Daily Colonist.

Vancouver Island's Leading Newspaper Since 1858

Forecast: Sunny
(Details on Page 3)

No. 152—104th YEAR | VICTORIA, BRITISH COLUMBIA, SUNDAY, JUNE 10, 1962 | 10 CENTS DAILY 14 CENTS SUNDAY | 66 PAGES

Fishing Pair Drown

CAMPBELL RIVER — A Willow Point fisherman was one of two who drowned Friday night in a fishboat mishap that saw the lone survivor cling to the boat for 12 hours, swim ashore, then walk seven miles in his socks to Port Hardy.

Drowned were Norman Victor Jeffrey of Willow Point and an unidentified companion from Ladner.

MALCOLM ISLAND

Norman Watt of Port Moody told RCMP their fish boat capsized about 6 p.m. Friday off the north tip of Malcolm Island.

The three hung on for some time, but at 6 a.m. yesterday Watt swam about a half-mile to shore. He is in hospital recovering from exposure, foot injuries and gas burns.

Jeffrey's six-year-old son was strangled May 19 when he became entangled in swing-ropes in his own yard.

★ ★ ★

Two Die In Island Crashes

NANAIMO—Two men, still not identified by police, early today, were killed in separate accidents near here last night.

The crashes were two of three that were almost simultaneous.

A car failed to make a turn on the Cedar Road near Nanaimo River bridge, smashing into a stump. The lone occupant, a young man, was taken from the car unconscious and died soon after.

A three-car crash on the Island Highway about three miles north of Ladysmith killed one man and sent two to Ladysmith General Hospital in serious condition.

One man was slightly hurt in the third accident, at Northfield Road and Highway 19.

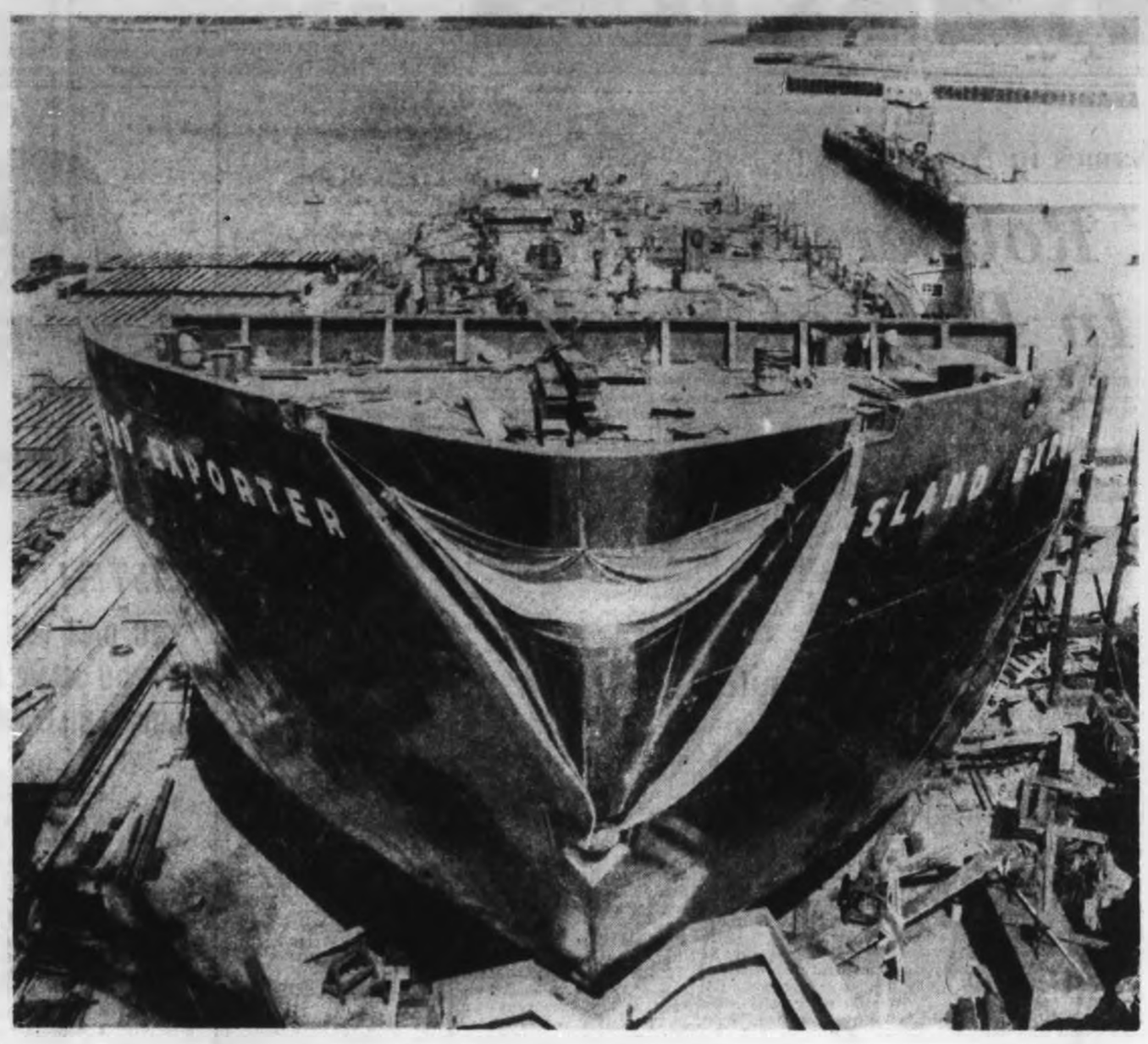

Sign Squatter Rescued In Hotel Blaze

FLIN FLON, Man (CP)—"I can't remember if I opened the door and saw the flames or saw them through the transom, but within 15 seconds I was sitting on a drug store sign outside my hotel window with only my shorts on," said Frank Rowell of St. Boniface, Man.

He was describing the fire that destroyed the 80-room Flin Flon Hotel Saturday. Two men died.

"I remember waking up, hearing a fire alarm. I got out of bed rather leisurely, then it hit me.

SOLID SHEET

"I remember the solid sheet of flame, so I went out the window. I left my shoes, my money, my glasses, my watch—everything.

"There happened to be this sign under my window so I crawled out on it. If the sign had not been there I would have jumped. The firemen came with a ladder and got me down."

KILLED AT DOOR

The victims were army Sgt. J. R. Stockwell, 47, of Winnipeg, and Wilfred Joseph Rondeau of Cranberry Portage, Man.

Most of the hotel patrons were saved by passerby Joe Schmidt of Flin Flon who ran through the building kicking at doors. Cause of the fire is unknown.

★ ★ ★

Barge Near Crash

Gigantic bulk carrier barge Island Exporter, built for Island Tug and Barge Ltd. by Yarrows in Esquimalt, had launch trouble yesterday. Stiff breeze sent 300-foot vessel veering off course and it took several tugs to keep it from crashing into nearby dock. Skilled shiphandling averted collision which onlookers felt inevitable. Barge is one of two built by Yarrows for ITB to haul lime rock from B.C. to Portland, Ore. See story, Page 19.—(Ryan Bros. photo)

Red Bloc Agrees To Continue Talks on Berlin

MOSCOW (AP)—The Warsaw Pact nations have published a declaration favoring continued negotiations with the United States on the Berlin problem.

At the same time the Communist bloc warned it is prepared to sign a separate peace treaty with East Germany unless a satisfactory solution is found to the German issue.

FREE CITY URGED

The political consultative committee of the eight nations making up the pact met in Moscow Thursday while the Soviet bloc council for mutual economic assistance conferred on economic problems.

The declaration, distributed by the Tass news agency, said:

"It was unanimously reaffirmed that a German peace settlement through the conclusion of a peace treaty, liquidation on that basis of the occupationalist regime in West Berlin and the establishment of a free city of West Berlin, conforms to the interests of European security and universal peace."

This amounted to a solid declaration of agreement on the position that the Soviet Union has held since Premier Khrushchev demanded a new settlement in 1958, including the end of West Berlin as a Western enclave 110 miles inside Communist East Germany.

'Krestova Going Up In Flames'

TRAIL (CP)—Sons of Freedom Doukhobors who for two days have been systematically burning their houses said Saturday: "Everything is going to burn—all Krestova is going up in flames."

In the biggest demonstration of its kind in recent troubled years, the fanatic Sons Saturday kindled five more of their dwellings at Glade. Three barn-like structures coupled with numerous outhouses, and two other buildings crackled in the Kootenay sunshine.

SEVEN ARRESTED

Friday at Krestova, Shoreacres and Gilpin more than 50 houses were destroyed. Seven women have since been arrested and police said they would be charged with conspiring to commit arson.

This weekend's colorful demonstration is believed to have been part of a continuing protest against authority for the mass arrest of about 70 of the Sons' Fraternal Council and others.

MAY CONTINUE

All will appear in court in New Westminster Monday morning for preliminary hearing on charges of conspiring to intimidate the governments of Canada and British Columbia through bombing and arson.

Some observers in the Kootenay felt the demonstrations this weekend near here may continue on the coast Monday, now that some members of the sect have no homes.

MANY STRIP

Those who have burned themselves out have made several makeshift arrangements—some to bunk in with neighbors, others to set up house in sheds, root houses and even tents.

Many women stripped Friday and Saturday as their homes crackled.

The 300 or so persons now homeless made complete preparations before ignition. Furniture and other goods of value

Continued on Page 2

Nude March Stopped

TRAIL (CP)—RCMP stopped about 25 nude women from marching from Krestova Friday to the site of a court hearing of five sect members who stripped during a recent rally of Prime Minister Diefenbaker.

The women were headed for nearby Crescent Valley where the five were remanded for one week on charges of nudity.

New Terror

Algeria Swept By Fire

ALGIERS (AP)—Fires triggered by bombs of European terrorists raged through Algiers Saturday, destroying schools and public buildings and damaging the U.S. information centre.

A roaring fire swept through the ground floor of the often-bombed information centre, located in the heart of Algiers' European section.

DAMAGE HEAVY

William Porter, U.S. consul-general, said damage was heavy.

A bomb placed in the centre's main reading room exploded during lunch, bringing down the ceiling and destroying most of the 6,000 books in the room. There were no casualties.

PART OF CAMPAIGN

Another bomb went off simultaneously in an adjoining projection room, destroying dozens of film projectors.

The explosions were part of the terror campaign resumed last week following lack of progress in talks between European community leaders and Moslem chiefs of the provisional government now running Algeria.

NO KILLINGS

However, the Secret Army truce on killings continued in Algiers, although there were reports of fighting between rival Moslem groups from outlying areas.

★ ★ ★

Naval Base Stays French

PARIS (UPI)—France took formal measures Saturday to ensure French control over its big naval base at Mers-el-Kebir after Algeria gains independence. It also put the stamp of legality on the territory's July 1 self-determination vote.

The legal formalities were carried out by the publication in the official gazette of two decrees, making them law.

Stock Market Victim Threatens Kennedy

WASHINGTON (UPI) — The U.S. secret service disclosed Saturday it is investigating a reported threat to kill President Kennedy. The threat allegedly came from a New York City man who claimed he lost money in the recent stock market dive. The service feels there is "no significant danger" to the president.

Sit-on-Track Strike Stops Train Service

TURIN, Italy (AP)—For some commuters on the Pinerolo-Turin suburban railroad the trains ran too soon. For others they ran too late.

So the commuters got together Saturday and stopped the trains.

Hundreds squatted on the tracks of the state-run line at dawn and kept service disrupted the rest of the day.

★ ★ ★

One group of workers, whose factories are near the Turin station, said they arrived up to an hour early for a week. They would rather stay at home and get an extra hour of sleep.

Another group of workers said they are always late because they must take long tramway and bus rides across Turin from the terminal station.

★ ★ ★

Both groups agreed on a proposed solution: More trains.

They said they will continue sporadic sit-on-the-track strikes until they get more trains.

'It Was Bang' ---Five Died

CAL ARY (CP) — "It was bang and that must have been the end of it," an ambulance attendant said after a head-on collision 18 miles south of here yesterday took five lives. There were no survivors.

In one car were Leo Gourdine, 22, James P. Rogers, 20, Robert E. Rogers, 21, and Kenneth S. Macleod, 21. In the other Hilton McLellan, 34, all of Calgary.

DON'T MISS

Names in News —Page 2.
★ ★ ★
Berlin Gunplay Leads to Trouble —Page 3.
★ ★ ★
Firing Marilyn Was Right! —Page 7.
★ ★ ★
Heckling Loses Witty Touch —Page 9.
★ ★ ★
Fort Rodd Hill 'New Attraction' —Page 13.
★ ★ ★
Yukon Recreates 1898 for Visitors —Page 16.
★ ★ ★
Illiteracy Beaten By TV Lessons —Page 17.
★ ★ ★

	Page
Bridge	28
Building	17
Classified	14
Crossword	30
Financial News	8
Garden Notes	14
Radio Programs	26
Social	20, 21, 22, 23
Sport	10, 11
Television	26
Theatres	6, 7
Travel	16

Laos Impasse

Princes Reach New Deadlock

VIENTIANE, Laos (AP) — Diplomatic sources said Saturday Laos' three princes reached another deadlock over formation of a coalition government when leftist Quinim Pholsena was proposed for foreign minister.

Quinim was associated with paratroop Capt. Kong Le when he overthrew the pro-Western government of Premier Tiao Somsanith in August, 1960.

Quinim became information minister in Prince Souvanna Phouma's neutralist government that succeeded Tiao. Quinim fled to rebel territory when Souvanna was ousted by the rightist Gen. Phoumi Nosavan in December, 1960.

Quinim became foreign minister in a so-called government formed in Souvanna's name. Some of Souvanna's neutralists have complained that he is too leftist.

SIXTH ATTEMPT

Souvanna, his pro-Communist half-brother, Prince Souphanouvong of the rebel Pathet Lao, pro-Western Premier Prince Boun Oum and Gen. Phoumi made their sixth attempt in a year to reach agreement on a three-party government at a meeting at Khang Khay Thursday and Friday.

SURPRISING EASE

Diplomatic sources said agreement was reached with surprising ease at the meeting in rebel-held Plaine des Jarres on the principle that Souvanna should control the key defence and interior ministries. It already had been agreed that he should be premier.

Hundreds Jailed In Spanish Clamp

By HAROLD K. MILKS

MADRID, Spain (AP) — A wave of arrests was reported in Spain Saturday in the wake of a revival of underground activities against the Franco government. Official sources said numerous arrests were made. Some estimates put the number in the hundreds.

The crackdown came as the cabinet, in a step aimed at curbing anti-government elements, suspended for two years the right of Spaniards to live and move as they wish in Spanish territory.

The decision, following two incidents of bomb explosions in Madrid and a meeting of Spanish opposition leaders in Munich, Germany, revived speculation that a shakeup was near in Gen. Franco's cabinet.

Official sources reported some dissatisfaction on Franco's part with the lack of ministerial co-ordination in handling a recent strike wave.

Test Area Extended

HONOLULU (AP)—The United States announced Saturday a temporary extension of the Johnston Island nuclear test area for the next high-altitude test.

Joint Task Force 8 said the test will be in the megaton range, detonated at an altitude of hundreds of kilometres, the largest of the high-altitude nuclear blasts.

'Death Grip' Held

Tony's In-Law Accused

DUBLIN (UPI) — One of Anthony Armstrong-Jones' brothers-in-law holds a "death grip" over the Irish town he owns, his tenants charged yesterday.

Lawyer James Cahill, representing the tenants of Abbeyleix, said the landlord, Lord de Vesci, 43, refused to build new buildings or install modern appliances, such as running water.

"The de Vesci leases are the most stringent in the country with their objectionable penal covenants, some of which violate ordinary human rights," he told a state commission investigating rents. "Abbeyleix is one of the most backward towns in the country . . . due to the abominable nature of these leases."

Alberta Border 'Camp' | *Refuge for Doctors*

They're Building Wall Against Socialism!

EDMONTON (UPI) — The University of Alberta Progressive Conservative club plans to build a small-scale replica of the Berlin wall on the Alberta-Saskatchewan border to "keep socialism inside Saskatchewan."

Dave Jenkins, president of the student council and a member of the Conservative club, said Saturday the wall will run through the city of Loydminster, which straddles the border 200 miles east of here.

Jenkins also said the group will construct a symbolic refugee camp, complete with barbed wire, which—in his words—"will provide a stopping place for doctors fleeing from socialism."

Construction of the wall, to be built of concrete blocks, and the refugee camp is to take place today.

Inept Hecklers Lose Art

By DAVE McINTOSH

OTTAWA (CP) — Is political heckling a lost art?

Certainly the wisecrack and pointed question from the audience have been undistinguished in the current election campaign.

In fact, some of the hecklers have been so inept that they have fed straight lines to the politicians who have swooped on them like a cat on a mouse.

For instance, in Victoria, when Prime Minister Diefenbaker was discussing the Bill of Rights, an alleged heckler shouted: "What about the Indians?"

Mr. Diefenbaker fairly rubbed his hands in glee. Hadn't he given the Indians the vote? Hadn't he appointed an Indian to the Senate? Red-faced, the heckler subsided and was not heard from again.

No wonder, Mr. Diefenbaker said after his return from the west: "I love those questions."

* * *

The prime minister, Liberal Leader Pearson and T. C. Douglas, leader of the New Democratic Party, are old hands at fielding interjections from the audience. But they haven't been really tested in this campaign.

Imagine Mr. Pearson being fed, as he was in Winnipeg, the question "how?" when he said a government headed by him would eliminate chronic unemployment.

* * *

"By electing a Liberal government pledged to put into effect the Liberal program," Mr. Pearson said—hardly a definitive test of wit for him or any other politician worth his salt.

Mr. Pearson dismissed heckling in Edmonton one night with: "At the United Nations I have been heckled by Mr. Vishinsky, so I'm not going to be affected like that tonight."

* * *

At Prince George, B.C., a heckler sang out at Mr. Diefenbaker: "Why don't you bring up the 1930s?"

The prime minister: "How old are you? Your question indicates you weren't even born then."

In the same city, Mr. Pearson caught a heckler's remark about the "same old (Liberal) gang."

* * *

Mr. Pearson: "The same old gang that did such wonderful things for Canada from 1945 to 1957. This is that same party which ushered Canada into a new era."

The prime minister has encountered more heckling than any of the other leaders. He has also run into two demonstrations — at Vancouver and Chelmsford, Ont. — in which wisecracks, if any, were drowned out in the general din.

organized hecklers caused the near riot at Vancouver Forum.

* * *

"The campaign has been reasonably quiet," he said. "But the people became disgusted with that exhibition."

Looking around his campaign rooms yesterday, and mindful of the heavy demand for volunteer drivers to the advance polls, Mr. McPhillips had only one thing to say:

"I am confident that we are going to be returned with a really good working majority."

THE CAMPAIGN | X

Higher Pensions 'Waste'

CRESTON, B.C. (CP)—Margaret (Ma) Murray, 74-year-old newspaper owner, says increasing old-age pensions would be a waste of money.

Mrs. Murray told a Liberal meeting it's unwise to provide the aged with luxuries at the expense of the country's other needs.

BONDING
INSURANCE IS OUR BUSINESS NOT A SIDELINE . . .
HARBORD
INSURANCE LTD
3 TO 30 MONTHS TO PAY

A. DeB. McPHILLIPS

* * *

Meet the Candidates

* * * * * *

A. DeB. McPhillips

To the elderly lady at the corner of Fort and Government it was Bert McPhillips all the way.

"He's certainly looking after us pensioners," she said.

A shipyard worker in a city beer parlor echoed her sentiments as he downed another glass.

* * *

"They say we should all vote for the NDP," he said as he gulped down the amber liquid. "But I'm working today because McPhillips plugged for us in Ottawa."

Two isolated instances, but they added up to one thing in an on-the-spot survey around Victoria yesterday.

Bert McPhillips has a solid band of supporters ready to stand by him at the polls when votes are cast June 18 — in eight days' time.

* * *

In his campaign rooms, Bert McPhillips is the organizer of a well-trained band of followers who have been busily addressing envelopes and conducting a telephone campaign.

He is quietly confident of success—although he is far from over-confident.

In 1958, Mr. McPhillips scored an impressive 16,000 edge over his opponents. This year the most pessimistic of his supporters predict an 8,500 edge over the runner-up.

* * *

And they do not hesitate in predicting the runner-up will be James Audain, the Social Credit candidate, rather than outsider Liberal Thomas Foster Isherwood, a lawyer who lives in Hope, B.C.

Mr. McPhillips, a native son who is the grandson of two former premiers of the province, will not criticize the press.

Yet inwardly he feels the press has been responsible for giving him a "poor image".

* * *

He firmly believes that, as a member of the government with an overwhelmingly parliamentary majority, he is of more use to the electors of Victoria as a person who will fight for a better deal in cabinet ministers' rooms rather than making speeches in the Commons.

And his successes have been impressive—even if the Commons speeches he has made have not been many.

* * *

For instance Mr. McPhillips:

- Managed to get the government to accept the principle of his private bill that old-age pensioners be permitted to receive their pension even if they went out of the country.
- Successfully fought for the principle that bidding on all shipbuilding for the Pacific Coast be given to West Coast yards.
- Introduced a bill which effectively stopped all thought of developing power resources on the salmon-rich Fraser River.
- And successfully obtained the Turkey Head breakwater at Oak Bay while his opponents jeered.

Through the Victoria member's efforts, the shipbuilding industry alone will have benefited by $100,000,000 by the time the RCN frigates are built.

* * *

And one only has to ask Vancouver area MPs of the efforts of Mr. McPhillips to learn he has been a powerful factor in keeping federal government services here rather than on the mainland.

Mr. McPhillips can claim credit for getting the 40 per cent federal shipbuilding subsidy for the B.C. government ferries. Originally Ottawa had ruled provinces would not be eligible for the subsidy.

* * *

When Mr. McPhillips intervened, B.C. Social Credit government's Attorney-General Robert Bonner said, "Good old Bert — he has saved the day again."

The Victoria-born lawyer, who has represented this city since 1957, feels the Conservative campaign spurted ahead with the visit here by Prime Minister Diefenbaker.

"I have more helpers now than I can handle," he said yesterday as an army of workers addressed envelopes and answered telephones.

Mr. McPhillips feels his campaign received an added push when Liberal and NDP

QR
HERBAL COMPOST MAKER
FOR BUMPER CROPS
FOR BETTER CROPS
2-Ton Pkt. for 75¢ Postpaid
Nature's Richest Plan Food
SEA-MAJIC
LEAF SPRAY
100% organic, concentrated nutrient, contains plant hormones and all the trace elements. It inhibits all varieties of aphids. The ideal way to feed your fruit trees, strawberries, roses, lawns, etc.
Write for Particulars to:
Johnstone-Patterson
Distributors for Chase Organics Great Britain Ltd.
2814 West 39th Ave., Vancouver, B.C. AMherst 1-1866

HIT THE RIGHT NOTE ....
4% for saving
Be right in tune with the times — open a Deposit Account with 4% interest, calculated on *monthly* balances.
Deposits or withdrawals may be made at any time.
Make your move to higher interest today!
CANADA TRUST
HURON & ERIE
MODERN OFFICES COAST TO COAST
DS-243
View at Broad, Victoria. D. R. ABBOTT, Manager
Hours: Monday to Thursday, 8.30 a.m. to 4.30 p.m. Friday, 8.30 a.m. to 6.00 p.m.

With the co-operation of the Diefenbaker Government
HE GOT THE DEVELOPMENT OF FORT RODD HILL
into a national historic site, as a major tourist attraction for southern Vancouver Island.

RE-ELECT GEORGE
CHATTERTON | X
YOUR PROGRESSIVE CONSERVATIVE
MAN OF ACTION FOR ESQUIMALT-SAANICH
ATTENTION ROYAL OAK
This MON., 8 P.M. Women's Institute Hall
You're invited! Hear your candidate. Discuss your problems with him personally. Invite a friend. You'll enjoy this informal meeting.
For Information Please Phone: Victoria, EV 5-3921 — Sidney, GR 5-1712
WATCH CHEK TV JUNE 14 — 10 p.m.
JUNE 15 — 11.20 p.m.
Inserted by the Progressive Conservative Campaign Committee for Esquimalt-Saanich

SAFEWAY
Monday - Tuesday - Wednesday
Budget Beaters
Fresh Ground Beef
Safeway Guaranteed Quality
Made fresh daily from delicious chunks of fine eating Government Inspected and Graded Beef—Canada Choice . . .
lb. 49c
Hamburger or Wiener Buns 29c
Skylark, Sliced, package of 12
Cheese Slices Berkshire—Canadian, Swiss or Pimento, 8-oz. pkg. 2 for 55c
Salad Dressing Piedmont, 32-oz. jar 45c
Instant Coffee Safeway—Special Offer—6-oz. jar 79c
No. 1 Quality
Bananas
4 lbs. 65c
★ June is Dairy Month ★
Better Your Milk Buys With Lucerne Bonus Quality
Milk Products
Fresh Milk Homogenized—Minimum 3.8% butterfat—Half-gallon carton 47c
Half and Half Coffee Cream—Delicious on fresh fruit and cereal—Quart ctn. 55c
Cottage Cheese Creamed, Pasteurized, 16-oz. ctn. 23c
Chocolate Drink Quart carton 25c
2-10 Milk ½-gallon carton 43c
Special 900 Daily Diet, quart carton 69c
Whipping Cream ½-pint carton 38c
We Reserve the Right to Limit Quantities
Prices Effective June 11, 12, 13 In Greater Victoria and District
SAFEWAY
CANADA SAFEWAY LIMITED

The Winners!

Not dour political pollster with both ears to ground, two-year-old Porgy the basset hound won longest-ears-in-show prize for Gerry Adolph, 12, at SPCA children's pet show yesterday. Martha Wymore, right, and her Mu-Mu won best-mouse-in-show trophy. Mu-Mu was only mouse-in-show.—(Robin Clarke photos.)

City Outlines Tough Policy Against Smoke Offenders

By TED PULFORD

A gust of cold wind which began blowing from the direction of city hall last night may spell eventual relief for the red-eyed victims of Victoria's smoke and ash problem.

From now on, smoke committee chairman Ald. Geoffrey Edgelow vowed, any violations of the city's anti-smoke bylaw will result in the offender being haled into court.

He rejected an earlier report that an elaborate system of warnings would be put into effect first. Ald. Edgelow phrased the new get-tough policy this way:

"The industries producing this smoke and ash have had an entire year to clean up the mess. I have studied a host of complaints from people out along Gorge Road and they have a legitimate complaint.

"Some of those places are a mess.

"From this moment on, any company that puts up more smoke than our new bylaw allows is on its way to court. They have had all the leniency they're going to get."

Smoke-hunter Edgelow brushed aside the system of warnings suggested earlier by city planning chief William Jorgenson.

No Warning System

Mr. Jorgenson's plan would, in effect, permit three violations of the bylaw by an offending company before somebody called the law.

"This warning system is not the policy of the smoke committee. Offenders will be prosecuted, and that's that."

The city's harried smoke inspector, Tom Walker, will also receive some immediate aid so the watch on local smoke stacks can continue around the clock.

Mr. Edgelow suspects some of the ash is produced by companies "bootlegging" their waste products at night when the smoke can't be seen.

The smoke committee has also collided with the possibility that Victoria's smoke bylaw—patterned after similar legislation in Vancouver—isn't strong enough to make a prosecution stick.

"We know this nuisance exists, yet the smoke inspector tells us there have been no violations of the bylaw," Ald. Edgelow said.

The smoke committee is thus left to conclude the police detectives aren't looking hard enough—or the bylaw isn't good enough.

Meanwhile, the blizzard of soot, fly ash and smoke continues without let-up in the Gorge Road area.

City Drama

Youth Runs Amok In Smashed Car

By ED COSGROVE

A young Victorian ran amok last night and drove his car headlong into a power pole at Kings and Blanshard.

More than 50 persons watched in astonishment as the youth systematically smashed everything breakable in the car with boots, fists and a pair of roller skates.

His face and hands covered with blood, he cursed and sobbed throughout the binge of destruction.

Girl Stops

Only two bystanders had the courage to approach him — one a young girl who was driving by in a car.

The other was an unidentified man, who was passing with his wife.

"He was sobbing uncontrollably and kept repeating, 'No one wants me' as he smashed up his car," related Anne Forbes, 8535 Bourne Terrace.

The 15-year-old girl was passing the scene with a companion.

With the help of another passerby, she tried to restrain the berserk youth.

But he tore himself away from their grasp and after kicking out both front and back lights on the car, which was parked at the curb, he ripped the keys from the ignition and ran down the street.

Meanwhile, Miss Forbes ran into a nearby house and called police.

Smashed Windows

This reporter parked immediately in front of the youth's car seconds before he broke away from the two people trying to help him.

"What's going on?" a passing motorist shouted as the youth savagely kicked in the front headlight of the parked car.

People watched thunderstruck as he leaped on the roof and hood and stamped on the thin metal with his heels. With a pair of roller skates, he smashed in every window.

Broke Away

Then he broke away and ran toward Kings, blood streaming from cuts on his face and hands.

He stopped at the corner, turned and dashed back up to his car. Still shouting incoherently, he rummaged for the keys he had thrown into the road.

Leaping into the driver's seat, he gunned the motor, swerving to avoid an oncoming car. At Kings, a man escorting three small children stopped in mid-street as the car careened toward them. The vehicle went into a right hand turn and plowed head-on into a power pole.

Alarm Set Off

"My God, he's killed himself!" a woman screamed from the second floor window of a house.

But the youth staggered from the car. Blood stained the shattered glass of the windshield. The impact set off a fire alarm box on the power pole and sirens screamed in the distance. Then a police car swung into the curb.

The two officers chased the reeling youth down street. They cornered him near Bay, where they talked to him quietly. He suddenly went limp and collapsed into a sitting position.

Led to Wagon

Meanwhile, a fire truck arrived and the crew surveyed the damage, shut off the alarm and drove away.

The police patrol wagon slid into the curb and two more officers joined the first pair. Gently, they led the bleeding, still sobbing youth to the rear doors of the wagon.

He protested feebly, swung his arms to shake off their hands, then climbed in quickly.

"He didn't appear to be drinking," said the man who had tried to restrain him.

Police said later the youth was charged with attempted suicide. They reported later he suffered numerous cuts and bruises in the crash.

Stall Needs Spuds

"Lots and lots" of potatoes are needed for the monthly free food stall at 12.30 p.m., Saturday, at 752 Cormorant.

Convener Mrs. E. E. Harper says potatoes are only one of the supplies needed to help the 236 families who rely on the stall. Anyone with donations is asked to call GR 4-1730.

Loggers Told Start Work Or Lose Jobs

DUNCAN — Five-month-old dispute between Hillcrest Lumber Co. and loggers will end Monday—and it is a strong possibility the entire company operation may close down June 14.

Every logger not returning to work Monday will be laid off, company director Peter Stone said yesterday.

"After they have rejected two proposals for a temporary settlement we have no alternative but to terminate their employment," Mr. Stone said.

"This is no threat, but merely a decision we finally have to face.

"In the latest proposal made by deputy labor minister William Sands, which was rejected Friday by a majority of the disputing loggers, they were offered reinstatement of one bus from Duncan to Mesachie Lake.

"The company also agreed not to lay legal charges against Local 1-80, IWA, and its president, Weldon Jubenville."

'Up to Them'

Mr. Stone said all loggers have been informed of the company's latest decision, and it was now entirely up to them to show up for work Monday or to leave, losing their seniority rights as well.

"Whenever it becomes practical the Hillcrest Lumber Company will consider hiring other men," he said.

The bus dispute arose Jan. 2 after the company withdrew free buses and loggers living in Duncan and Lake Cowichan refused to provide their own transportation claiming the bus was a term of employment.

At first 70 loggers were involved and in the first part of May another 18 loggers left work due to "snubs" by disputing loggers.

In the latter part of May the company, due to lack of logs, closed the gang mill and a further 40 employees became jobless.

Closure of the entire operation June 14 is now inevitable, said Mr. Stone.

Dollar No Worry

Delighted Tourists Misplace Victoria

Despite occasional rumbles that a few local merchants continue to pinch pennies from the premiums payable on U.S. dollars, American visitors to Vancouver Island this tourist season seem to be having the time of their lives.

A Colonist survey conducted at major ferry terminals yesterday recorded only a rare sour note in the general chorus of approval being sung by visitors.

While the peals of praise from first-time visitors have become almost traditional, the survey did turn up an interesting fact in another direction.

ONLY SOME

Only about 70 per cent of the 20-odd people interviewed had any idea of where on the map they really were.

A lady from Wisconsin wanted to know if the ferries were just being used while the Seattle highway was under repairs.

An Oklahoma tourist tried unsuccessfully to convince his wife that Vancouver really is a larger city than Victoria.

THE PLACE?

"Listen," she said, "isn't this the place where they keep the government?"

She was informed that the government was, in fact, kept here.

"Hah!" she announced, triumphantly, "then it must be bigger."

A Texan admitted he was bowled over by a casual remark from a motel operator who had made some reference to "the Island."

ON ISLAND?

"Island," roared the Texan, "who says we're on an island?"

He told the Colonist he and his family were under the impression the ferry they had ridden on had merely travelled from one mainland point to another.

Whether or not they knew where they were, the visitors nevertheless were having a lot of fun. Here are some typical comments:

"Your merchants are all so friendly—and they gave us an extra six cents on the dollar everywhere we went," said Mrs. W. J. Soars of Ventura, California. She didn't know the exchange rate was eight cents.

Island Advance Poll Heavy

Early reports indicate a "fairly heavy" advance poll in Southern Vancouver Island's two electoral districts.

Polls opened at 8 a.m. to 8 p.m. to take the ballots of voters who will be away from home on election day.

A polling official reported that 230 votes were cast up to 4 p.m. at the seven advance polls in Victoria riding.

Esquimalt-Saanich Returning Officer John Davies said he had no figures on the vote at the riding's two rural and three urban advance polls.

But he indicated that the advance poll would probably be heavier than in previous years.

"It's much easier to vote now in the advance poll," he explained.

'Ayes' Have It

Duncan Voters Favor School Building Plans

DUNCAN — Voters turned out in small numbers yesterday to give substantial majorities to two school building referendums calling for an outlay of $686,000.

Both were put to the ballot to meet an expected school population increase during the next three years.

On one, for $668,000, the vote was 1,126 yes, 371 no.

On the other, for $18,000, the vote was 1,108 yes, 380 no.

The larger item will be shared between the school district and department of education. It lists $487,500 for school additions and alterations, $75,278 for sites, $32,278 for furniture and equipment, $29,000 for plans and supervision and $24,000 for contingencies.

The smaller one, for special training equipment above the required standard, will be borne by the district alone.

New Club Gets Busy

Scene of Associated Commercial Travellers' annual tournament Friday and Saturday and men's Zone 6 championship today is new Nanaimo Golf and Country Club. Clubhouse is expected to be opened officially in July.—(Leahy photo.)

Other News Of Island On Page 34

Tag Day Nets Group $2,019

A triumphant tag day was held by volunteers of the Victoria and Vancouver Island Multiple Sclerosis Society June 2.

A final count yesterday showed a total of $2,019 was collected.

Police Concerned

Bad Cheques Mounting But Shops Unworried

By G. E. MORTIMORE

Police are worried about the steadily mounting total of bad cheques being cashed in Greater Victoria.

However, the people who stand to lose the most money—the merchants—don't seem so concerned.

WARNINGS ISSUED

"The police department has issued warnings from time to time," says Detective-Inspector Charles J. Webb, "but it doesn't seem to have much effect.

"People still take cheques from strangers."

The total value of cash and lodgings obtained by fraud and false pretences in Victoria city in 1961 was $24,378, as compared with $19,085 in 1960.

These totals include real estate frauds. In 1961 a single real estate fraud accounted for $11,950.

However, the rubber-cheque losses are gradually mounting.

BANK OUT

Not only stores, but even banks have been victims. For example a Victoria branch of the Bank of Nova Scotia is out $384.72 on four stolen cheques that came in recently through the clearing house.

The cheques were among 27 that vanished mysteriously, some time in May, from the office of J. A. Pollard, a semi-retired construction man.

Barge Swings At Launching

Tug boat crews swung rapidly into action yesterday to push and pull a 10,700-ton steel barge away from a dock in Esquimalt harbor when it veered off course in a stiff breeze after launching at Yarrows Ltd.

There was an audible gasp from spectators as the powerful tug Island Mariner slammed her bow against the side plates with a resounding boom while several smaller tugs strained to hold the 360-foot vessel off the looming dock.

BREATHLESS HUSH

For the space of a minute or two while the outcome was in doubt there was a breathless hush among hundreds of onlookers on shore while the screws of half a dozen tugs churned the sea into foam.

Timely arrival of the 1,320-horsepower Mariner from a standby position proved turning point in the tugs' battle against a stiff breeze blowing off the sea.

TO INSPECT HULL

Officials indicated last night insurance adjusters will inspect the hull of the barge to determine if there was minor damage to plates.

The barge was christened Island Exporter by Mrs. R. M. Collins, Montreal, wife of an executive of Dominion Tar and Chemical Co. Ltd., which operates limestone quarries on Texada Island.

The Island Exporter and sister barge Island Importer, to be launched by Yarrows Ltd. in a few weeks time, will haul crushed lime rock from Texada Island to the Oregon Portland Cement Co. at Lake Oswego, eight miles beyond Portland on the Williamette River.

Yarrows general manager John Wallace said the pair of barges—rated largest deepsea deck cargo barges in the world by owners Island Tug and Barge Ltd.—were built under the federal government's 10 per cent subsidy regulations.

The subsidy amounts to $720,000 on the total cost of $1,800,000 for the pair of barges, said Mr. Wallace. He added the one barge launched yesterday provided work for 180 men for 10 weeks and contributed $250,000 to the payroll of the community.

* * *

BARGE LAUNCHED AT LAST

Tennis Club Prepares For Diamond Jubilee

DUNCAN—Tennis players from as far as Texas, besides Oregon, Washington and British Columbia, will come here to celebrate the Diamond Jubilee of the South Cowichan Lawn Tennis Club at a tournament August 13-18.

Art Stevenson, secretary of the club and one-time champion, announced that Lieutenant-Governor George Pearkes and Mrs. Pearkes will officiate at a prize-giving ceremony.

Mr. Stevenson said a record number of entries is expected.

One of the oldest in Canada and the oldest in the Pacific Northwest, the South Cowichan Lawn Tennis Club was founded 75 years ago by F. H. Maitland-Dougall, father of honorary president Mrs. G. G. Share.

Although the membership of the club never has been large it has the distinction of having held a tournament every year throughout its existence.

Originally located on land belonging to pioneer farmer John G. Pimbury, the club moved in 1905 to property at the junction of Cowichan and Tzouhalem Roads. The donor, G. G. Corfield, gave the land under one condition—continuation of the club.

The present slate of officers includes: Jeff Hunter, president; Dave Williams, vice-president, and Mrs. Paul Gerst, treasurer.

Ganges Man Honored

GANGES—Sgt. Maj. Kenneth Byron, son of Mr. and Mrs. J. Byron, Ganges, was the warrant officer in charge of the color party that received the regimental colors from Queen Mother Elizabeth in Montreal yesterday.

Sgt. Maj. Byron, Second Black Watch, Royal Regiment of Canada, now stationed in Germany, left there May 21 for Camp Gagetown to organize and train the color party. He returns immediately to Germany to escort the colors back to the regiment.

Tourist Booth Planned

GANGES — A tourist information booth, planned by the local Chamber of Commerce, is under construction and will be in operation before the end of June.

Its first job will be to serve as headquarters for a non-partisan election car pool, June 18.

When completed the booth will be manned on an 8-hour, 7-day-a-week basis, for a period of two and a half months.

* * *

The proposed boat basin at Ganges becomes closer to a reality with preliminary plans having been completed by government authorities.

The parks committee reported the road to Maxwell Park graded and in good condition. Facilities have been increased at Mouat Park, Ganges, and picnic tables are in place at Vesuvius Bay, Ganges and Fulford.

Considerable work is reported being done on Island roads with widening, blacktoping and flush-coating.

* * *

Special projects committee reported that the 16 flower boxes at Ganges have been planted with summer annuals. Six new boxes, which would have completed the causeway project, have been given to the fire hall, as the fill required for their establishment has not yet been completed by the highways department. Chamber membership now stands at 210.

Copters To Plant Poles

Success of experiments conducted recently near Nanaimo has prompted the B.C. Hydro and Power Authority to install about 100 power poles by helicopter in difficult terrain south of Ashcroft, in the interior.

Starting in July, an authority spokesman said, a helicopter will deliver and lower the poles into prepared sites along 10 miles of right-of-way.

POWER FOR MINE

This will be part of a 60,000-volt transmission line running 25 miles from Ashcroft south to Spences Bridge. A 17-mile eastward extension from Spatzum, about 10 miles north of Spences Bridge, will feed power to a new mine-mill in Highland Valley.

Contractors for the power-line job, Hume and Rumble Ltd., now have crews working with pilots from Okanagan Helicopters Ltd. to gain experience.

WAITING CREWS

The spokesman said the helicopter would install 20 poles just south of Ashcroft and about 80 in the Spatzum area.

The helicopter will pick up individual poles, complete with crossarm and insulators, deliver them and lower them into pre-dug holes. Waiting ground crews will make the poles secure.

H. A. (BERT) WOODWARD . . . old axe-head tells of early logging—(Trebett photo)

* * *

New Page in Valley History

Old Alberni Farm Sold

ALBERNI — Another page in the history of one of this district's old farms was written recently when H. A. (Bert) Woodward sold the place where his family has lived since 1916.

New owner of the quarter-section of property between McCoy Lake and the head of Stirling Arm of Sproat Lake is Simon Groeneveld who, with his wife and seven children, has moved into the main house on the farm, taken over the stock and assumed the farm chores handled by the Woodwards for 46 years.

MISSES CHORES

Bert Woodward no longer milks the cows before and after a day's work. He says he misses the chore he started when he was seven years old.

Among pioneers of the district who lived on the property were Fred Mueller, who later took up land on Great Central Road, and partners George Smith and Walter Stirling.

Mr. Stirling reported purchase of the old Mueller place for $400 in a letter written to his mother in the Old Country on May 24, 1896. Smith and Stirling placed a snake rail fence around the entire quarter-section and continued clearing the land.

Later Dwight Porritt and his family were on the place. The fine, large house burned to the ground before Ernest Woodward bought the farm in 1916.

Ernie Woodward worked on construction of the CPR as the line was built across the western provinces, then came to Alberni in the winter of 1886 after the railway was completed. He married Bertha Nicholas, eldest daughter of Mr. and Mrs. Peter Nicholas, well-known pioneers, and cleared and farmed land in Beaver Creek and McCoy Lake areas.

The Woodward's elder son, Ernie, was old enough to join up for overseas service and Bert was a teen-aged boy when the family moved to the Smith-Sterling farm.

A road built by the Anderson Company in the 1860s passed close by and it is assumed that first trees cut on the property were hauled to Shoemaker Bay for cutting at the company's mill. Each succeeding owner engaged in clearing operations, but when the Woodwards took over second growth had covered most of the area and the work had to be redone.

Not long ago while Bert Woodward was plowing one of the fields he came across the head of a Hudson's Bay axe, evidence that early-day woodsmen had been on the land, probably in the 1860s.

Mr. and Mrs. Woodward, their young son and one of their two daughters, are living temporarily in a house close to the farmstead which Bert built at the time of his marriage almost 30 years ago. He intends to build another home on a small area which he reserved when he sold the farm.

Full Season Ahead

Mainland Sounds Call For Island Pickers

DUNCAN—A cry for fruit pickers, needed at Abbotsford and Mission City, has reached Duncan and manager of the local employment office R. S. Robinson said approximately 100 women pickers are requested.

Living quarters will be provided and the minimum age is 18 unless younger girls are with their parents.

The manager said this type of employment will last throughout the summer season as the berry picking will be followed by the harvest of beans, peas and later Okanagan fruit.

Mr. Robinson said for the past two years it has been difficult to fill the vacancies and two years ago school children had to be called to bring in the ripened fruit.

Main barrier to getting enough pickers is the age limit, Mr. Robinson said. Today the first group of local Indians leave for Winslow and Bainbridge to help in a three-week berry season.

Pre-School Facilities Requested

CAMPBELL RIVER — A letter from Elm Street elementary school Parent-Teachers' Association this week asked the school board here to institute kindergarten facilities at the school.

Trustees were surprised, for a year ago a questionnaire circulated in the district asking for parents' opinion on the question of a kindergarten brought only 15 replies.

There are at present two private kindergartens in Campbell River, both with long waiting lists of pre-school children.

Trustees will study the problem once more.

The board will support a request to the village commission for oiling of the lane between Birch Street and the school, to abate the dust raised by school buses and staff cars.

Birch Street residents had asked for support in a blacktopping plan, but trustees felt this would be too costly.

Contract for improvements at Sayward School was awarded by the board to contractor H. E. Polglase who bid $6,954.

Board received the resignation of Kenneth Hasenen, Elm Street school principal, who said he wished to further his education but hoped to return. Permission was given high school teacher Robert Cunningham to leave two weeks before school closes, in order to attend summer school at Washington University.

BIG SWAMP

Okefenokee Swamp, part of a U.S. wildlife refuge on the Florida-Georgia boundary, itself covers some 800 square miles.

Raid Series Nipped

COURTENAY—Two youths appeared in court here yesterday in the wake of a series of five break-ins in the area overnight Friday.

Frank O'Donnell, 18, Courtenay, and Thomas A. Bates, 20, Cumberland, pleaded guilty to five charges of breaking and entering with intent. They were remanded to June 22, when court was told other charges might be laid.

Broken into Friday night were the Red & White Store, Union Bay; Matt Brown's Imperial Oil agency, Royston; a service station near Comox; Butterworth Moving & Storage, Comox, and the Oyster House Cafe, Mud Bay.

Only known loot was 50 cents taken from the service station.

The two were caught after passersby interrupted the attempt to enter the Oyster House Cafe, and notified police that two men had run from the scene.

Junior Meet Saturday

DUNCAN — The Cowichan Valley Athletic Club is making final preparations for the Junior Olympic Zone Meet to be held at the Cowichan High School cinder track Saturday.

Last year's zone meet with participants from the area between Nanaimo and the Malahat was held at Nanaimo.

Second of three events, next Saturday's meet will single out winners to compete at the British Columbia meet at the PNE in Vancouver in September. The Junior Olympic training program is sponsored by the Royal Canadian Legion.

The Cowichan Valley Athletic Club is closely identified with this program and instructors of the club are training the young athletes. A spokesman for the CVAC said, his organization is looking for new members.

DAVID GROOS
Your Liberal Candidate
Esquimalt-Saanich
A STRONG MAN FOR A STRONG TEAM
VOTE LIBERAL
Esquimalt-Saanich Liberals

Field Day for Sheep Men

DUNCAN—A sheep breeders field day will be held at the exhibition grounds here Saturday.

Breeders throughout Vancouver Island have been invited. The event will begin at 10.30 a.m. with placing and judging lambs of the 4-H class.

The program will include demonstrations of shearing, the required market lamb and cross breeding and carcass. There will be a discussion on external parasites of sheep and a demonstration of spraying and dusting.

Around the Island

Houses Numbered at Parksville

PARKSVILLE—House numbering is almost completed in Parksville and is being carried out by the volunteer fire department. The numbering plan approved some time ago by the village council, had been advocated by the fire department as an aid to answering fire calls correctly and promptly.

At the regular meeting of the council a motion was passed to raise the water rates by one dollar per month but no action will be taken until a bylaw is passed to authorize the increase.

Final reading was recently given to a bylaw which allows service station operators in the village to set their own hours of business. This was necessitated because of legislation made by the provincial government which requires service stations to observe regular store hours.

* * *

PORT ALBERNI — Good wishes of the community were extended to members of the graduating class at a ceremony in the school auditorium where 140 boys and girls received their convocation certificates Friday.

Judge L. A. Hanna gave the convocation address. Chairman, Principal William F. Ramsay announced the retirement at the end of the term of H. C. Wright, a member of the school teaching staff for 30 years.

Valedictorian was George Balzer.

* * *

DUNCAN—Long time local resident Frank Charles Nedley died at the King's Daughters' Hospital Saturday. Born in Cleveland, Ohio, 94 years ago he had been a resident of Duncan and district for the past 20 years. Funeral will be held at Hirst's Wednesday at 11 a.m.

* * *

NANAIMO—Leonard Kingsley Jones was fined $150 after pleading guilty to a charge of impaired driving in court here.

He was remanded on a second charge of endangering the health and safety of his three children. Police said the three, aged 2, 18 months and six months, were asleep among broken beer bottles in the back seat of Jones' car.

* * *

DUNCAN — Longtime local resident Mrs. Christiane Dagmar Hargin died Friday in King's Daughters' Hospital in her 86th year. Born at Sindal, Denmark, she came here in 1926.

She was an active member of the United Church and she also belonged to the Martha Circle, the senior citizens' group and the Women's Institute. Funeral will be held in Duncan United Church at 2 p.m. Tuesday.

* * *

PORT ALBERNI — Rites were held here yesterday for Percy Chambers, a resident of Port Alberni for the past 22 years and an employee of the CPR for 41 years.

Born in Massey, Ont., 64 years ago, Mr. Chambers died suddenly on Wednesday, June 6, while at work.

He leaves his widow; a daughter, Mrs. Marlynne Pyrnyk, Richmond, B.C.; one brother and three sisters in Ontario.

WE SELL AND SERVICE
EV 4-1442 EV 2-2523 PAULIN'S PLUMBING HEATING
McCLARY FURNACES, OIL, GAS

Hudson's Bay Company.
INCORPORATED 2?? MAY 1670.
Open daily 9 a.m. to 5.30 p.m. Shop Friday 9 'til 9 Dial 385-1311

your curl stays fresh and new . . . your hair is more manageable

with

Helene Curtis
Discovery
PERMANENT WAVE

A really NEW discovery—miracle NutriGel neutralizer—locks the curl in—and keeps it renewing itself. Every time you comb your hair, you'll love the soft freshness of your DISCOVERY permanent.

The BAY Beauty Salon, 2nd floor, Phone 385-1311

Use Your Charge Account or PBA

Hudson's Bay Company.
INCORPORATED 2?? MAY 1670.
Shop Daily 9 a.m. to 5.30 p.m. Friday 9 'til 9 Dial 385-1311

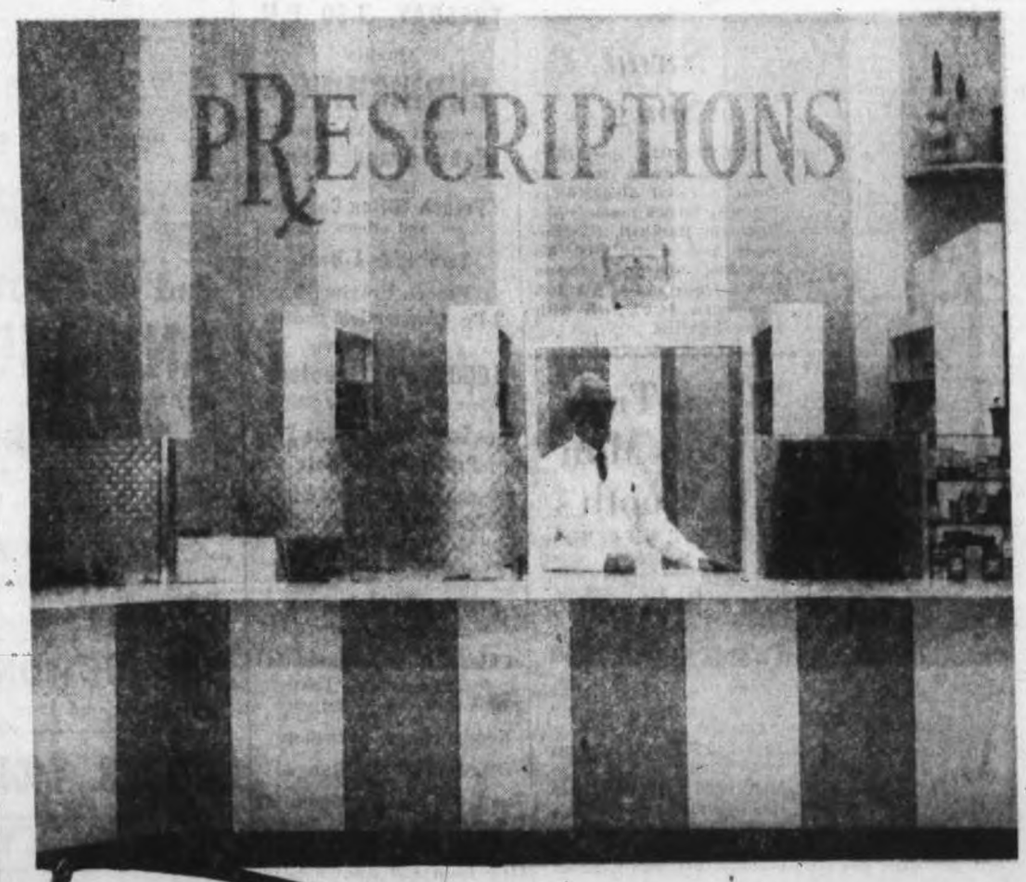

It's New For You . . . the Bay's Pharmacy

Now you can have your physician's prescriptions accurately dispensed while you shop, another fine reason for shopping at the Bay . . . saves you time, steps. Our qualified pharmacists will fill your prescription from a fresh, full line of modern pharmaceuticals and latest research products.

You can use your Charge Accounts or P.B.A. (Permanent Budget Account) in the Bay's new Pharmacy.

Phone 385-1311 for prompt, courteous service during store hours.

The BAY, Pharmacy, main (Fisgard St. entrance)

The Assurance of Perfection
and
"Dignified Service" within the means of EVERY Family
Hayward's Chapel
734 BROUGHTON—EV 6-3505
The Hayward Family
Bruce M. Leyden
(Formerly of Leyden Funeral Homes Calgary)
Supervised Parking

The Islander

Daily Colonist Magazine

VICTORIA, B.C.

SUNDAY, JUNE 10, 1962

SPRING GALES *savage the West Coast and Lance Hooper, lighthousekeeper at Cape Beale watches as the storm subsides and wider horizons open.*
—Photo by John Case.

FLYING HERO

by

Ed Cosgrove

on

Pages 12 and 13

★

Cecil Clark's

CRIME STORY

on

Pages 2 and 3

He Lived Like a Millionaire . . . and no

VICTORIA CAMERAMAN

As Gasarch continued his painstaking investigation of the books, in the weeks that followed the accountant came up with the story that $111,000 had been embezzled in 1942, and around $276,000 between March and July of 1943. As now only a couple of weeks had elapsed in 1944, Gasarch, with an unbelieving shake of his head, decided to dig back into 1941.

PART TWO

of

CECIL CLARK'S

True Crime Tale

Last week crime historian Cecil Clark told how, in 1940, Canadian-born Ralph Wilby assumed the name of a reputable Toronto accountant—Alexander Douglas Hume—to work his way into the upper bracket of New York's multi-million dollar W. T. Knott Corporation.

Lauded for his efficiency, given bonuses and promotion, finally, after three years, came a Friday when "Hume" and his wife, Hazel, went up to Ontario for a skiing weekend. Later came a wire from Hazel that Doug had broken his leg and when the pair couldn't be located at any Ontario resort, came dawning suspicion in the mind of Morgan Casey, the Knott company's treasurer.

Assigned to the task of probing the extent of the missing man's defalcations was chartered accountant George Gasarch of the Manhattan district attorney's office. Soon he brought to light a maze of bank accounts into which Wilby had been siphoning company funds. All the accounts had been closed out just before assistant treasurer "Hume" took his "long weekend."

One faint clue he turned up he thought might prove a lead to the real identity of "A. D. Hume." On an order for a bank draft drawn on one of the absconder's private accounts, the name "R. M. Wilby" had been written, then crossed out and "A. D. Hume" substituted.

As Gasarch laid bare the mysteries of the Knott company's books, Detectives George Sayalka and Fred Haines of the district attorney's fraud detail were giving close attention to the trail of the missing treasurer.

Trouble was, no one in the Knott company seemed to have a picture of Hume, so the investigators turned their attention to the Jackson Heights apartment where the missing couple had resided. From there they found Hume's bridge-playing friends a few blocks away, and luckily one of them possessed a picture of Doug and Hazel taken on a summer afternoon at some country resort.

As "Hume" hailed from Ontario, and was no doubt there now, to Toronto went the snapshot and the name of R. M. Wilby was mentioned in the faint hope that the clue meant something. Back came the reply that the man in the snapshot seemed to be Ralph M. Wilby who, 17 years before, did a year in Burwash for fraud.

As for Alexander Douglas Hume, the Toronto accountant whose name (and references) Wilby had assumed, he was a major in the Canadian artillery who had been overseas three years.

SOMETHING MORE Detective Haines and his partner learned on their visit to the Jackson Heights apartment house; the informative janitor told them that after the couple left, Mrs. Hume returned and looked after the shipping of the furniture. Pin-pointing the date, she did this on the day that treasurer Casey received her wire from Canada that husband Doug had broken his leg.

Next step was to find the moving company, and from their records Haines and Sayalka learned the furniture had been shipped to a Mr. and Mrs. Vanderveer in Enid, Okla. A phone call to an Oklahoma county sheriff brought word that the Vanderveers were looking after the furniture for their daughter, Hazel, married to a man called Douglas Hume, the couple at present somewhere in Canada.

With the final suggestion that the Enid postmaster keep his eye open for letters from Canada, Haines and his pal started flooding eastern Canada with Guarantee Trust reward notices showing pictures of Ralph and Hazel Wilby.

AND IN THE MEANTIME, what of Doug and Hazel?

No sooner had they dropped their bags in a small motel in rural Ontario than Wilby approached a new problem with his usual forthrightness. Wife Hazel had no knowledge of his past or his complicated thievery, nor the fact that he had close to half a million stashed away in two suitcases in a bus depot locker.

He bridged the delicate situation by abruptly telling her they weren't going back to the States.

"Why?" said Hazel, wide-eyed with astonishment. "What about the Knott company and Mr. Casey?"

Ingeniously Wilby sketched for her a picture of a foolish mistake he had made years before, as a result of which he got deported from the United States. His real name, he told her, was Wilby, Ralph Wilby, but he'd re-entered the U.S. under the name of A. D. Hume. In the last few weeks, he related, he had more than a suspicion that the U.S. immigration department had been making quiet enquiries about him. Rather than be found out and summarily ejected again, he'd decided on a clean break. Now they could go out west and invest in some business.

"Invest?" said Hazel. "With what for money?"

WELL, IT SEEMS RALPH had a small legacy left him by an old maiden aunt; it was a bit of news he had kept to himself, wanting it to be a surprise. However, as he daren't re-cross the border, how about Hazel going back to Jackson Heights and shipping the furniture to her folks in Oklahoma?

This extraordinary bit of penny-pinching was one of Wilby's rare mistakes.

Within a week or so the Wilbys—"Now I guess I'll have to call you Ralph instead of Doug," Hazel had remarked—moved out to Vancouver, an area curiously enough not covered by the "wanted" circulars.

The pair settled into a spacious house in New Westminster, and after a look around Wilby invested $30,000 in a mainland construction firm.

If, as it has been said, Wilby was the kind of man who could pass unnoticed in a crowd, his 25-year-old wife Hazel was something else again. With her extraordinary good looks and her smart sophistication, she was the type that the male eye just naturally followed.

IT WAS ALMOST TWO MONTHS after their sudden departure from New York that the Wilbys registered one morning at the Empress Hotel. Seems that Ralph's business trips frequently took him to Victoria. A couple of hours later, as Mrs. Wilby returned from a shopping expedition and headed for the elevator, the vision of smart femininity wasn't lost on local news photographer Irving Strickland as he leaned against the downstairs desk, camera in hand.

As his eye followed her to the elevator, he probably emitted a low but sincere whistle of appreciation, which was the moment his paper's social editress tripped by and caught the reaction.

"Who is she?" asked the newswoman.

"No idea," said Strickland.

Curiosity made them check the register there to find the legend, "Mr. and Mrs. Ralph Wilby, Hamilton, Ont."

IT WAS AN ITEM that got in their paper, to be picked up later in Hamilton, and later still glimpsed by a stenographer in the Toronto branch of the Guarantee Trust, who brought it to the attention of her boss.

Which is how, in a day or two, a Wilby "wanted" circular arrived on Police Chief Jack McLellan's desk, to be shuttled in turn to the detective office, there to become the problem of Detective Sergeant Henry Jarvis.

Jarvis went down to the hotel, showed the picture to desk clerk "Toddy" Kyle. It was the wanted couple all right, but they'd left. Wilby, Jarvis was told, was a Vancouver businessman who often stayed at the Empress, and in fact was due back in a couple of days.

Seemed queer to Henry that a man should be running from the law under his own name, and just to learn a little more he had a chat with porter Bill Waters. Bill said that Wilby, always a heavy tipper, departed on the last occasion with 17 pieces of baggage. A curious incident made him remember the occasion. Wilby, it seems, didn't want the bags taken out the front door, but round to the Humboldt Street entrance. This necessitated a hand truck and a reward in the form of a $2 tip.

ASKED IF THEY WANTED A CAB, the couple said no. Curious to see what the upshot would be, Mr. Waters lingered at the end of the hallway long enough to see a truck drive up and take away the Wilbys, bag and baggage. Having a retentive mind, Mr. Waters could even furnish the name of the company painted on the truck door panel.

Jarvis checked it out as a mainland con-

Wonder, with $400,000 in Buried Loot

FUGITIVE'S NEMESIS

struction firm, one of whose many projects at the time was paving a [illegible] highway at Cowichan Lake.

All very strange to Sergeant Jarvis, but sure enough, in a day or two Tommy Kyle gave the word that the Wilbys were back at the hotel.

The "pick up" assignment fell to Detectives George Clayarus and P. W. "Dick" Richards. Their tap at the hotel door brought them face to face with the late assistant treasurer of New York's W. T. Knott Co. With his identity confirmed, they gave him the disgusting news that he'd been indicted in the city of New York and he had better get his hat and come along. As they spoke, back to them, the beauteous Hazel stood in stunned bewilderment.

IF WILBY STOLE close to $400,000 it wasn't in his baggage, and it wasn't in evidence that evening around the Bagard Street police headquarters. Nor was it found in any bank account. Truth was that Ralph, who always played his cards close to his vest, preferred to hide his loot in the ground rather than trust it to a bank vault. Probably weeks before his arrest he buried $[illegible] or $90,000 close to the Island Highway near Mill Bay cutoff and a larger sum, much larger, in the two-acre grounds of his New Westminster home. This latter amount he probably vowed not to reveal unless as a last resort.

Meantime, of course, if he was to get free of the inexorable legal process that was bent on drawing him across the line, he would need counsel. And lawyers need money.

I am only guessing that it was the glamorous Hazel who, a few days later, picked up the Mill Bay cache, for when, on an oblique tip, the late Detective Inspector Jack Rogers got to the site one night, the cupboard was bare. Only thing visible was a hole in the ground and a couple of paint cans. These were traced to the Empress Hotel paint shop, where weeks before a couple of thoroughly scoured and cleaned paint cans were supplied at the request of a guest called Wilby.

Mr. Wilby was so pleased with their cleanliness that he forked out a $20 tip.

If Ralph Wilby was momentarily down he was far from out, and from his first appearance in the local courts, his fight against extradition made interesting legal history.

It's a story we'll have to keep for next week.

From the district attorney's office in the borough of Manhattan, these two detectives started a chase that led to Victoria: Fred Haines and George Sayalka.

NANAIMO

CENTENARY FLASHBACKS BY JOHN SHAW

A century ago* The Daily British Colonist *presented to its readers a story-picture of Nanaimo, the Hudson's Bay Company's coal mining town established 11 years before.

It was probably Amor de Cosmos, founder-editor of* The Colonist *who wrote the story. It was in his style.

The occasion was an excursion in the specially-chartered HBC steamer Enterprise for the dedecation of the newly-finished Episcopal Church.

The Bishop of Columbia himself had arranged it, and the charge was $3 a head, which included lunch and dinner aboard.

Governor James Douglas didn't go along, but there were other dignitaries in plenty, including the U.S. consul, clergy, politicians and their ladies.

"Enchanting" was the descriptive word used for the scenery along the route, past Salt Spring Island, through Trincomalee Channel and Dodd's Narrows, "the water like glass."

Nanaimo, the writer found, was "situated in a delightful spot at the foot of Mount Benson . . . the old blockhouse, the new Episcopal Church, the Wesleyan Chapel, the white dwellings (there were 84 of them, all owned by the Nanaimo Coal Company, a subsidiary of the Hudson's Bay Company), the wharves, the tall, dark pines (sic) in the background . . . no one imagined that Nanaimo was so large and so fine looking a place."

Right in the middle of the town was No. 3 shaft which had only recently been opened and which was expected to yield 1,000 tons a month.

The homes were scattered along the waterfront for about a quarter of a mile, and the company stores were impressive buildings. There was, too, a public school, two privately owned stores and a single hotel, "kept by a Frenchman named Pugol," where one could buy a drink over the bar. That was the only retail outlet for liquor, however. But you could get the stuff wholesale through the Hudson's Bay Company store.

"The buildings are chiefly built of logs, squared . . . and the chief part of town is built on what is almost an island at high tide. The population is between 350 and 400 souls, not including Indians.

"The streets are a credit to G. S. Nicol, manager of the coal mines," and this impressed the writer particularly because Victoria's thoroughfares festered under the summer sun due to the neglect of "our anti-civic authorities."

The company built the town and owned the

Continued on Page 13

Look Back a Century with Cecil Clark

CRIME WAVE

If you're good at supposing, let's just imagine that since the summer of 1862, when Victoria's first city council took office, there hadn't been a single advance in science, industry or medicine. In other words the social pattern has remained unchanged, but the population increased to today's level.

With this in mind, imagine what kind of a report Victoria's chief of police would be turning in this Centennial Year.

It would sound like this.

Under the heading "assaults, disturbing the peace, carrying weapons" (as they said in 1862), Victoria's boys in blue would be jailing around 6,000 (last year's total arrests barely 1,200), and instead of the current two or three dozen vagrants, they'd be hauling in over 1,200!

A thousand people would have appeared in court for selling liquor to Indians, and 1,620 obstreperous naval seamen would have been wrestled up to the police station (no patrol wagon) and ultimately handed back to their ships at Esquimalt.

Somewhere in the heart of town we'd have a second Oakalla Prison housing over 1,200, of whom 200 would be serving three to six months for breaches of naval discipline, alongside 450 merchant seamen who refused duty.

Delirium tremnens would be as common as a cold in the head, judging by the 11,000 drunk charges on the blotter.

If social customs hadn't changed 30 odd apprentices would be slung in jail for "being absent from their employment" and 90 forlorn debtors would be serving indefinite jail terms at the whim of their creditors. Right next to them in the same jail would be 60 insane patients. In this brisk law enforcement scene 30 murders during the year would keep the CID busy.

HIGHER RATIO

Fantastic? Especially when you consider that Victoria, per capita, has fewer policemen on duty today than there were 100 years ago. Back in the days of Chief of Police Horace Smith there was one constable to every 200 citizens; nowadays it's one to 600. Sure we've got six times the police strength, but also 30 times the population!

Greater Victoria's current population of around 150,000 would amaze Horace Smith if he came back to his old stamping ground. He'd be further amazed by a thing called the automobile, and the ratio of ownership—1 to 3. Which in turn means that around $75,000,000 worth of wheeled vehicles use streets never planned for automobiles and put about 400 people in the hospital every year. What's more it takes more than half the time of the police department regulating them. If they weren't regulated none of us would get anywhere!

Horace, of course, would be amazed at the increase in the number of hitching posts, and somebody would have to wise him up. The nickels these little posts took in last year amounted to over $166,000. He would have quietly noted, too, that the added $53,000 in meter fines would have balanced the whole city budget 100 years ago — taking the burden off the saloon keepers, backbone of civic financing in those days.

COMPLICATIONS

Our old-time chief of police would have to be told, of course, that the meters and their fines were only part of the motorist's modern dilemma. Other city traffic by-laws, that restrained the motorist from parking his car on the boulevard or blocking driveways, took in another $6,000, while the Motor Vehicle Act accounted for another $50,000 worth of infractions.

He'd want to know about these latter and we'd have to explain that last year 3,000 convictions were registered for 150 different things that motorists forget to do, like having brakes, mufflers, horns, lights. Altogether Victoria's annual traffic and parking bill adds up to over $275,000. Which shows that life is not only complicated . . . it's expensive!

Maybe Horace Smith would wonder whether the horses wouldn't be cheaper. Maybe he'd wonder where the horses went. Which would be the cue to take him out to Beacon Hill Park and show him a horse. In the deer pen! Sort of a zoo!

One thing that would amaze him would be juvenile crime; in his day a rap on the head, or a parental whipping kept junior from being a statistic. Either that or a trip to sea, in which event he wouldn't be back for a year. Horace, I'm afraid, wouldn't know what to do with last year's 700 juvenile cases.

Of course in Horace's day some problems were simpler. After all his town area only ran from Herald Street to Courtney, and from Wharf east to Douglas. True there were a few cottages on Quadra, on the fringe of a marshland that extended to Cook. At View and Vancouver duckshooters had about seven feet of water under their punt.

The gentry in those days were extending themselves along three country roads in James Bay, Quebec, Superior and Michigan. That's about as far out of town as any reasonable business man wanted to get.

Horace's police work centred mainly around lower Johnson and Yates, and was often more strenuous than today's encounters. With 15 naval vessels in and out of Esquimalt that year the British tar, let's face it, was one of his chief problems. Jack might be his country's pride and main defence but Jack pleasure-bent was something else.

He was usually a rough character, accustomed to iron discipline (with occasional floggings) and more-often than not could barely write his own name.

"They took the town apart again last night," was one pithy editorial observation 100 years ago.

Familiar sight was the stragglers weaving their way out around Rock Bay heading for Esquimalt, marines occasionally packing brother marines over their shoulders, "matelos" performing the same office for their messdeck companions. Some who sank in the brush alongside the muddy wagon road near the Half Way House were often divested overnight of their clothing by wandering Indians.

Speaking of Indians, there was another problem for the man on the beat 100 years ago. At night from across the harbor could be glimpsed the flickering of hundreds of camp fires, backgrounded by the eerie throbbing of drums and the screeching and howling of drunk natives. Occasionally gunshots mingled with the screams, and sometimes a stray bullet flew across the harbor to plunk into Wharf Street.

BROTH OF A BOY

No wonder there were screams when some of the liquor dealers on lower Yates Street peddled them 100 proof alcohol in four-gallon cans. One gentleman, a pillar of society, still memorialized in a big way in Pioneer Square, boasted in his Colonist ad that he always carried a stock of 1,000 gallons of straight alcohol. Sometimes to fastidious customers, a dash or two of oil of turpentine (camphene) was added to lend it bouquet!

"I'm going to give you the maximum punishment. I'm letting you go free to worry about taxes, unemployment, war, cost of living — like the rest of us."

It was with thoughts of early day police work in Victoria that I walked in the other afternoon on our present chief, 55-year-old Victoria-born John Blackstock, eighth in succession to Horace Smith. "Blackie" as he is known far and wide is a broth of boy, of the same dimensions as Tom Harris, Victoria's first mayor, six-foot-two, 260 pounds. Now 35 years on the force (11 years as chief), Chief Blackstock, like his predecessors, came up the hard way, pounding a beat and riding a motorcycle. Well equipped to assist him in his job are his deputy, Harry Mercer, along with Detective Inspector Charlie Webb, Uniform Inspector John Howe, and Traffic Inspector Brooke Douglass.

Chief Blackstock, of course, has seen some changes since he first donned the uniform, including a radio system that interlocks with every police station and prowler car in Greater Victoria. He has also seen the greater emphasis on science in police work, along with traffic engineering, not to speak of a whole lot more law than the pioneer policeman ever envisioned. All of which adds up to the fact that in today's police work there is no place for the untrained man. Practically every police officer in Greater Victoria has been through some sort of specialized training.

BEYOND THE CITY

Outside the city limits suburban law enforcement seems to be in equally capable hands. Out in the "muffler and tweed" belt (Oak Bay, to you), Chief Robert M. "Bob" Smith, 56-year-old Manitoba-born veteran of 30 years with the Oak Bay police (six years as chief) heads up a very competent 13-man outfit, which includes Sergeants W. G. Green and V. W. Pratley, along with two corporals and eight constables. All trained men, they cover the 3,000-acre municipality with three radio cars, which means close touch with their 17,000 residents.

There's little serious crime in Oak Bay. Last year's report shows 721 cases, 708 convictions. Indication that either the cases are well prepared, or nobody goes unnecessarily into court in Oak Bay! The record of property recovered, 94 per cent of $34,000, is also no mean achievement.

Bigger in area, more rural in character, is the 56-year-old municipality of Saanich, with its growing 48,000 population. Here, 50-year-old Chief Constable W. A. Pearson, life-long resident of the area, along with his deputy, Jack Hamilton, runs a well-balanced 25-man force that employs seven radio cars. In his 24 years' service

Continued on Page 12

rk

thoughts of early
rk in Victoria that
e other afternoon
nt chief, 55-year-
born John Black.
in succession to
. "Blackie" as he
r and wide is a
y, of the same
Tom Harris, Vic-
mayor, six-foot-
ds. Now 35 years
e (11 years as
Blackstock, like
ors, came up the
nding a beat and
motorcycle. Well
assist him in his
puty, Harry Mer-
th Detective In-
e Webb, Uniform
hn Howe, and
tor Brooke Doug-

stock, of course,
e changes since
ed the uniform,
adio system that
th every police
prowler car in
ria. He has also
ter emphasis on
ice work, along
engineering, not
whole lot more
pioneer police-
visioned. All of
to the fact that
ce work there is
the untrained
lly every police
ater Victoria has
some sort of spe-
ng.

HE CITY

city limits sub-
forcement seems
y capable hands.
ffler and tweed"
, to you), Chief
Bob" Smith, 56-
oba-born veteran
th the Oak Bay
ears as chief)
ry competent 13-
which includes
G. Green and V.
ong with two
eight constables.
n, they cover the
nicipality with
rs, which means
ith their 17,000

e serious crime
ast year's report
ses, 708 convic-
ion that either
vell prepared, or
unnecessarily into
day! The record
recovered, 94 per
is also no mean

rea, more rural
the 56-year-old
f Saanich, with
,000 population.
old Chief Con-
earson, life-long
area, along with
Jack Hamilton,
alanced 25-man
oys seven radio
1 years' service

on Page 12

Give Capt. W. H. Blagborne Sea Room and

HE HAS NO FEAR OF HURRICANES

BY HARRY GREGSON

Those in position of command at sea seem always to have three traits: One is a combination of frankness and a sense of humor; another is a philosophic outlook; the third is to under- rather than overstate.

Capt. William Harley Blagborne, skipper of Victoria's famous deep-sea salvage tug Sudbury II, when I saw him after a four-month voyage which brought an unwelcome acquaintanceship with Hurricane Hattie, talked in his fine home on Westdowne Road. It was "pretty rough," he said.

The hurricane devasted Belize, capital of British Honduras while Sudbury II was riding it out at sea.

"Houses were smashed like empty apple boxes," said Captain Blagborne.

"If we'd been in the centre of the hurricane it could have been serious," the crowned skipper said. "But we are given good warning. We try to edge out of hurricanes and so long as the wind strikes us in the right quarter we know our course is correct."

Sudbury II was towing an oil derrick with eight 155 feet high towers when the hurricane struck. The tug was just north of the island of Grand Cayman and south of Cuba.

Captain Blagborne cut the tow-line so that he could get alongside the derrick and rescue the four men on it, one of whom was injured. The oil rig drifted 305 miles in two days to strike a reef on the British Honduras coast. Winds reached 200 miles an hour, but the Sudbury's crew and passengers never missed a warm meal, thanks to another Victoria man, cook George Bradley, who said he'd been in far larger ships than the Sudbury and been at the same time far more uncomfortable.

A tow has to be at the bottom of the sea and in deep water at that before Captain Blagborne gives up. When the storm had abated, Sudbury II headed for New Orleans to refuel while the oil rig crew went ashore and pumped out their vessel. The Sudbury II then got a line aboard and towed her to New Orleans.

ONE OF THE DRAWBACKS of deepsea salvage work is that long periods are spent away from home. The skipper doesn't like being away from home for long stretches any more than another man, especially as he has a charming brunette wife, and a two-year-old girl Anna, which, says Mrs. Blagborne "is the pride of our existence."

"You just have to adapt yourself to long voyages," said Captain Blagborne. "The work has its compensations. It is very challenging."

The nature of these challenges is revealed in a brief run-over of his career. Born in Armstrong, B.C., in 1910, he was taken by his parents to Ontario, attended school there and came west again and worked on trollers and tugs out of Vancouver. When war broke out he volunteered for the RCN, but, he says with a chuckle, "the Navy recruits all its seamen from Edmonton. They didn't want me."

War demands and losses through submarine activities resulted in a tremendous shortage of freighters. At that time the B.C. lumber magnate H. R. Macmillan had the idea of reverting to sail to get his lumber overseas. He bought the five-master City of Alberni and in 1942 Capt. Blagborne shipped in her as an able-bodied seaman to take a cargo of lumber from B.C. by Cape Horn to Durban in South Africa. He had earlier made two voyages in her to Australia.

"I've been in typhoons, cyclones and hurricanes . . . actually they're all the same thing," said Capt. Blagborne. "But I've never in my life experienced any worse weather than in the City of Alberni." After many days spent in vain trying to beatup to the Horn, the vessel was so smashed up that her captain decided to call it a day. She limped into Valparaiso, where she was condemned as unseaworthy.

The Chilean government bought her.

HE TREASURES in his study a fine painting in color of the five master.

He joined the Park ships in Vancouver in 1943 and while with Western Canada Steamships received his foreign going certificate. In 1952 he received his first command, the Lake Sicamouse.

In 1953 he joined Island Tug & Barge, the firm which has written Victoria's name so prominently on the map in all parts of the world.

One of his first notable jobs as mate of the Island Sovereign was to help town four tankers through the Panama Canal to Victoria—at that time the largest single tow-line operation in marine history, 4,500 feet of line separating the first tug from the last tanker.

November, 1955, saw him racing in Sudbury through 3,500 miles of stormy weather to Siberia in 11 days to get a line on the disabled Greek ship Makedonia. He towed her to Vancouver.

THEN CAME the adventure with the Victoria Straits, formerly the Cunard steam-sail ship Parthia. Loaded with scrap iron she was to be towed to Osaka on her final voyage for scrapping. She sprang a leak in a storm off the Aleutians. Capt. Blagborne towed her into an uncharted harbor, pumped her out and took her through another bad storm for safe delivery at Osaka on April 16, 1956.

In 1957 he was again in the news when the stern section of the Nojima Maru in tow by the Salvage Chief hit a vicious storm. The Nojima sank during the night when almost at her destination. Capt. Blagborne in Sudbury helped rescue her crew.

The next adventure was a double

CAPTAIN W. H. BLAGBORNE

event. He put a line aboard the Liberian Lomaland, 400 miles west of Vancouver Island during a 50-mile-an-hour gale on February 24, 1958, after she had run out of fuel. He held her all through the gale.

Then came an urgent call to the Andros Legend, damaged in dense fog 1,400 miles from Hawaii. The towline to the Lomaland was transferred with infinite difficulty to the newly arrived Island Sovereign and Sudbury raced to the Andros Legend. The latter vessel had no food. Provisions were passed aboard—a salvage ship has to be prepared for everything. Increasingly heavier lines were passed from the Sudbury to the crippled freighter until at last she was safely in tow of the tug's 2½-inch steel hawser.

THE POST-WAR period saw ships getting bigger and bigger. The supertanker was coming on the scene. Salvage vessels had to grow also. Captain Blagborne in 1958 went to Australia to take over his new command Sudbury II, accompanied by 18 men from the Sudbury. Sudbury II, built at Napa, Calif., for the British government as Bars I, sent to work with the Australian Navy, and subsequently acquired by the Australian Department of Lighthouses, is a much more powerful vessel. Her four diesel-electric engines give her a top speed of 17 knots. She is large enough (217 feet) to ride the heaviest seas in spite of the weight of her engines. To quote her captain: "She can tow anything afloat."

In December, 1959, Sudbury II was in Osaka. She was summoned to the aid of two obsolete aircraft carriers and a Dutch tug tossing helplessly in the fury of a Pacific storm south of Midway Island.

The skipper of the Dutch tug radioed: "Weather is hel, request immediate assistance."

While U.S. destroyers stood by, Sudbury II raced through heavy seas and got a towline aboard one of the drifting carriers, the Guadalcanal.

"It could have spelt disaster for the Dutch tug," Capt. Blagborne told me. "When she cast off the carrier and was winding in the towing cable, the cable got caught around the screw. Imagine it! A heavy steel cable being wound around the propeller shaft by a 4,000 h.p. engine.

"When the tug got into harbor welders had to use oxygen cutters on it to clear the shaft."

BETWEEN EMERGENCY calls Capt. Blagborne was making towing history with tandem tows originated by his employers, Island Tug & Barge. It had never before been attempted for one tug to take two big ships at a time across the Pacific, but Sudbury II did this regularly. Towing Liberty ships he encountered two typhoons.

"Do you ever get worried when you're caught like that?" I asked him.

"No," he replied. "Your only worry is making the right decision. Your first endeavor must be to get out of the way of the typhoon's estimated path, but you can never be sure. We thought Typhoon Charlotte would pass us by, but it went off at a tangent. We ballasted the tug with water, secured vents and closed the watertight doors. You've got to watch the seas and the wind. If two ships on tow got together they would smash up each other. Another hazard is that they might ride up the cable, coming right on to us . . . And in that typhoon the waves were so high and the spray so thick we could not see the lights on the tows."

BUT CAPT. BLAGBORNE doesn't mind all this too much so long as he has plenty of searoom. He likes to have 200 or 300 miles between him and the nearest land. "It would suicide to get caught with the tow near land," he says.

Capt. Blagborne is proud of his ship. It is perhaps the most perfectly equipped salvage vessel in the world. It carries decompression chambers for divers, a full complement of hard hat and scuba diving gear, cutting and welding equipment, underwater guns, portable pumps, air compressors, miles of steel cable, salvage anchors, shoring timbers, steel plate, and a completely equipped machine shop.

Capt. Blagborne is, incidentally, a first class photographer and a film recently made of salvage work consists mostly of his shots. Not many photographers get the chance of shooting drama at first hand, as he des. And he collects stamps.

June's a Joyful Month, Says MURIEL WILSON

It Brings STRAWBERRIES

June is the threshold of summer. June is a month looked forward to by everyone. The Indians used to call it the Strawberry Month, and how appropriate the name is. What would June be without this lovely fruit? I can't think of a single thing that inspires the devotion a strawberry demands and gets. Isaac Walton quoted this quip of the year, "Doubtless God could have made a better berry, but doubtless God never did." Most of us will buy that.

We are always stressing thought for color when preparing food . . . and surely the strawberry is a natural for the food palette. Its bright, sweet fruit makes any dessert picture pretty.

There are lots of people who are blissfully happy with a plain dish of strawberries, sugar and cream; others are always looking for new ways to serve them. Whether you want the old look or the new, read on.

I just couldn't write about strawberries without talking about that perennial favorite and granddaddy of all strawberry recipes . . . the **Strawberry Shortcake.** The secret of good shortcake is to have your biscuit oven-hot and put it together immediately before serving. We'll assume you are making the old-fashioned biscuit type and we'll assume you know how to make hot biscuit. If you don't you can use a mix but if you do this add a little extra sugar and shortening to the dry mix. A rich dough gives you crispness on the outside and melting softness inside.

Divide the dough in half and pat into two greased layer cake pans. Slip these into a 400° oven just as the family sits down to the table. (You can mix the dough in the morning and keep it in the refrigerator until close to meal time.) Have the berries crushed and sweetened in the refrigerator with a bowl of whipped cream sitting along side. The biscuits will bake in 10 to 15 minutes. You can put the shortcake together while one of the family clears the first course dishes from the table. A large plate is necessary to assemble cake. Split the layers and butter each generously. Spoon the crushed berries between each layer, spread them right to the edges allowing the crimson juice to mingle with the melting butter and dribble down the sides. Fluffy whipped cream should be heaped on top with a few whole berries for garnish.

Serve with a flourish . . . this masterpiece of color and goodness deserves acclaim. After this fine dessert you should have no trouble at all getting father to say yes to the new garden furniture you have already picked out. Cheers for strawberry shortcake!

And now we give you something new. How about luscious **strawberries with dumplings?** This dessert is saucy-sweet and succulent. A quick-to-make batter is spooned over hot strawberries. After baking, the dumplings emerge from the oven light, fluffy and sweetly sauced by the berries. This dessert should be served warm with pouring cream or scoops of ice cream.

THOUGHT for FOOD

Strawberries with Dumplings . . . two cups prepared fresh strawberries, one tablespoon lemon juice, three-quarters cup granulated sugar, two tablespoons butter or margarine, seven eighths cup sifted all purpose flour or one cup sifted pastry flour, two teaspoons baking powder, one-quarter teaspoon salt, two tablespoons granulated sugar, two-and-a-half tablespoons chilled butter or margarine and about one-third cup milk. Pre-heat oven to 400°. Wash, hull and halve sufficient fresh berries to yield the required two cups fruit. Turn into a shallow baking dish, about 8x8 inches. Sprinkle with lemon juice and the three-quarters cup sugar. Dot with the two tablespoons butter and mix lightly. Place in the pre-heated oven while preparing the dumplings. Sift the flour, baking powder, salt and the two tablespoons of sugar into a bowl. Cut in the two-and-a-half tablespoons chilled butter finely. Mix in sufficient milk to make a stiff batter. Drop batter by spoonsfull over hot strawberries. Bake until dumplings are cooked and golden. About 20 to 25 minutes. Serves five or six.

And here is a refreshing fancy. . .

Strawberry Cheese Delight . . . One-half cup each of drained pineapple and whipping cream one cup cottage cheese, one-quarter cup sugar, one-quarter teaspoon almond extract and one quart fresh strawberries. Whip cream and combine with the well-drained pineapple, the cottage cheese, sugar and flavoring. Hull and halve fresh strawberries. Layer in sherbet glasses with the cottage cheese mixture. Six servings.

Glazed strawberry pie or tarts . . . four cups strawberries, three-quarters cup sugar, three tablespoons cornstarch, dash salt, one teaspoon butter and one teaspoon lemon juice. Arrange half the berries (whole or sliced) in baked pie shell or in 12 baked tart shells. Mash remaining berries. Combine sugar, cornstarch and salt and add to the mashed berries. Cook, stirring constantly, until the mixture thickens and there is no taste of raw starch. Remove from heat, add butter and lemon juice. Cool. Pour over whole berries in shells. Garnish with whipped cream.

A French lady of my acquaintance serves strawberries this way . . . Large plump whole berries, unhulled. Sifted brown sugar and port wine. On each dessert or salad plate, arrange six or more strawberries and a generous mound of brown sugar. Place beside each plate a small bowl of port wine. With fingers, dunk each strawberry first into the wine and then into the sugar mound. Then pop berry into the mouth. These are delicious.

For a really lovely pudding or ice cream sauce do this . . . Boil one-quarter cup sugar, two tablespoons water and two cups mashed strawberries together for five minutes. Put through a sieve. Chill. Whip one-half cup heavy cream, add one-half teaspoon of vanilla and fold in the strawberry puree. That's all, and it's very good.

Did you ever serve dew-fresh, whole, unhulled strawberries with a cream cheese dip? For the dip . . . cream one (8-oz.) package cream cheese with four tablespoons cream. Add three tablespoons mayonnaise, two teaspoons lemon juice and a few grains salt. Whip until light and fluffy. Use a large colorful plate and arrange berries around the bowl of dip. If you have berries in your garden pick a few of the leaves to garnish the plate.

We will finish with a **Quickie Strawberry Pie . . .** Into a baked pie shell or a graham cracker crust slice two or three ripe bananas. Cover with crushed and sweetened strawberries and then a layer of whipped cream. Garnish with halves of strawberries.

"Slower sweet June,
"Each step more slow,
"Linger and loiter as you go."

Of all months, surely June is the loveliest.

BRIDE'S CORNER

When buying strawberries, choose those having a bright, glossy, solid red color. They should have bright green caps and be free from dirt and soft spots.

Do not buy berries with green tips . . . under-ripe berries do not ripen well after picking.

Never soak berries in water to clean them, for they loose flavor and vitamins.

Strawberries will not keep well for more than two or three days. Try to use them as soon as possible.

Store if you must but do not wash or hull, for damp berries spoil quickly. Simply pour them out of the boxes on to a plate or tray so that air can circulate around them. Place in refrigerator. Wash when ready to use . . . place in a strainer and let cold tap water run quickly over them to remove sand. Hull and use.

ILSON

ings

IES

ne-quarter teaspoon
ct and one quart
rries. Whip cream
ith the well-drained
e cottage cheese,
avoring. Hull and
rawberries. Layer in
s with the cottage
. Six servings.

wberry pie or tarts
strawberries, three
sugar, three table-
rch, dash salt, one
r and one teaspoon
Arrange half the
or sliced) in baked
12 baked tart shells.
g berries. Combine
rch and salt and add
ed berries. Cook,
ntly, until the mix-
and there is no
arch. Remove from
er and lemon juice.
er whole berries in
sh with whipped

dy of my acquain-
rawberries this way
ump whole berries,
ed brown sugar and
n each dessert or
range six or more
and a generous
n sugar. Place be-
a small bowl of
fingers, dunk each
t into the wine and
ugar mound. Then
the mouth. These

ly lovely pudding
sauce do this . . .
rter cup sugar,
oons water and
shed strawberries
ive minutes. Put
ve. Chill. Whip
heavy cream,
f teaspoon of
old in the straw-
That's all, and
!.

r serve dew-fresh,
l strawberries with
dip? For the dip
ne (8-oz.) package
with four table-
Add three table-
aise, two teaspoons
l a few grains salt.
t and fluffy. Use
plate and arrange
the bowl of dip.
ries in your garden
e leaves to garnish

h with a **Quickie**
. . . Into a baked
graham cracker
o or three ripe
er with crushed
strawberries and
f whipped cream.
halves of straw.

t June,
ore slow,
oiter as you go."
s, surely June is

JAMES K. NESBITT continues to explore

THE HARRIS SAGA

★ ★ ★ ★ ★ ★

The Story of Victoria's First Mayor

Whenever I see Ed McFayden dressed up as Thomas Harris, I dig a little more into the life and times of Victoria's first mayor, a century ago.

Mr. McFayden does a good job; he is living again the life of Victoria's first "First Citizen." Mrs. McFayden accompanies "His Worship" as Mrs. Harris, and their daughter turns herself into a Harris girl, though Victoria's first mayor had two daughters, Emily and Eliza, who married brothers, William and Thomas Wilson.

Thomas Harris was a man of many parts. He had a zest for living, and despite his great weight was seldom still. He was a born politician, a man of great vision. I only wish his vision had caused him to put the eastern boundary of the city out along the Oak Bay waterfront, the western boundary to the shores of Esquimalt, and the northern boundary as far as Royal Oak. Then we wouldn't today be plagued with the division that exists in Greater Victoria.

However, we should not blame Thomas Harris too much. How could he look 100 years ahead, any more than anyone living today gives a thought to the year 2062.

I like to thing of Thomas Harris, all 300 pounds of him, thundering around Beacon Hill Park race course on his horse, George, and usually winning. In my mind's eye I see him, his wife and daughters, riding out to the gold mines at Leechtown. I see him making a fine speech at the Fashion Hotel, in Cariboo, at a dinner honoring Governor Frederick Seymour.

I knew about that speech, but it is only recently I learned he ran for the legislature in Cariboo riding. Years before that he had been MLA for Esquimalt Town district, and then he became mayor, and later he was legislative sergeant-at-arms. He sought a seat in the House of Commons and he was high sheriff when he died.

It is altogether fitting that a few weeks ago Mayor Richard B. Wilson visited Ross Bay Cemetery and placed a wreath on the grave of Thomas Harris, which has now been marked by Victoria section, British Columbia Historical Association.

When he was running in Cariboo his opponent was G. A. Walkem. Thundering forth on the hustings Harris said he "had come to this country to make it his home; and he had bought land and built his house on it. He was no bird of passage, being rather too heavy on the wings for that." (Laughter.)

Mr. Harris was unashamed of his great weight, and he found that poking fun at himself won him votes.

DAUGHTER OF MAYOR THOMAS HARRIS. Mrs. William Wilson with her six children (left to right): Ray, Lambourn (now living in Kelowna), Gilbert and Edith (now Mrs. C. P. Schwengers, Vancouver); and front: Harold P. Wilson, Victoria, and Winnifred (now Mrs. G. W. Melhuish, Vancouver.

The Colonist, though it had grown discontented with Mr. Harris as mayor, was pleased that he won Cariboo: "Of the two we much prefer the simple program put forward by Mr. Harris to the inflated, egotistical pretensions set up by his opponent, and we candidly think that while guarding the interest of his constituents, the member for Cariboo district will be found always ready to support every measure to promote the general welfare of the people."

In 1872, when Amor de Cosmos was premier, Thomas Harris became sergeant-at-arms. He didn't much like the job. He had to take orders, and he much preferred to give them. Evidently he felt hemmed in, with nothing much more to do than carry the mace. I suspect there were times when he could hardly contain himself. I would think he was always afraid he'd hop up and make a political speech, slapping down even the premier, if the two held divergent views.

He had been MLA for Esquimalt, and MLA for Cariboo, and he had made history as Victoria's first mayor. Now he set his eyes on the House of Commons in Ottawa. That was in 1874. He fought hard for election. He made speeches night after night: "Mr. Thomas Harris was well received. He said he was a father and grandfather, and had always taken an active part in public matters. He thanked the public for their kindness in the past and asked their help in the future. He was not a nation-maker, nor was he a nation-breaker.

"He rapidly sketched what he was prepared to do for immigration, the penitentiary, the orphans and for the country generally. He might not have the speech of a Gladstone, nor the sense of a Demosthenes, but he was a plain, honest man." **The Colonist** reported.

However, Thomas Harris was not elected.

Two years later he received his last public appointment: "Thomas Harris—first mayor of Victoria—has been appointed sheriff . . . to fill the vacancy caused by the death of Mr. Woods.

"Mr. Harris is a pioneer of 1858; he has always taken a lively interest in public affairs, and in the evening of his days is entitled to the mark of confidence that has been bestowed upon him with this appointment."

In November of 1884, Thomas Harris died, in his 68th year.

The Colonist said: "In his younger days Mr. Harris was a leading and successful businessman, and was noted for his private charities, and the interest he took in public affairs. While mayor, he was thrown from his buggy on the West Saanich Road, sustaining a fracture of one leg and arm, and he never afterwards regained the full use of his limbs.

"Previous to the accident, being a man of fine presence and gigantic stature, he was one of the handsomest and most powerful men in the province.

"All of Mr. Harris' friends and acquaintances experience a feeling of keen sorrow that the familiar form of one so generally esteemed shall be seen no more on our streets; and the hearts of all will sympathize with the stricken widow and family in their grief."

There was a big funeral from Reformed Episcopal Church, Bishop Cridge officiating. Mayor J. W. Carey, with members of the city council, the civic officers, members of the fire department and the police force, as well as "many citizens in carriages and on foot attended . . . The chief mourners were Mrs. Dickinson of New Westminster, and Mr. William Wilson of this city. City flags were half-mast during the day."

HIS WIDOW PASSES

Two years later Mrs. Harris died in England. She seems to have been a remarkable woman.

The Colonist said: "To her first husband she bore three sons—Robert, Edward and Frank Dickinson, the first the worthy mayor of the city of New Westminster, the second the purser of the steamer Princess Louise, and the third a resident of Olympia, Washington Territory.

"During her early residence here she was a leader in society, was first and foremost in all charitable works, and there are hundreds who will sincerely mourn her loss as benefactor and friend . . .

"Little did her loving children dream that when she who left them in the bright expectation of meeting her daughter in England, and returning back to her home

Continued on Page 11

For the Inner Harbor, Hope of Change

Future a

A centennial is primarily a time for celebrations and looking back over the past. But the end of one century is also the beginning of another, and so the citizens of Victoria, in between the fun and the nostalgic reminiscing, may wish to speculate as to what the next century has in store. What will be Victoria's role in B.C. and Canada, and what will the city and its region provide in work and pleasure for the citizens of tomorrow?

The first centruy has left the second century a double legacy—a store of distinction, charm and character, and a series of problems which will provide the challenges of the future. Many of the problems are the result of age itself. Areas of the city have declined and decayed, and will, unless remedied, drain away the taxes and sap the vitality of the healthy parts. The first job of the second century will be to combat this decline, and the urban renewal program already accepted by the city will provide basis for this work.

Also suffering from deterioration is the very symbol of city and capital—the inner harbour. Victoria's historic old front door is getting a little rusty at the hinges. Since the building of the Causeway in 1903, little has been done to improve the setting for the Legislative Buildings and the Empress Hotel. Victoria, despite rising standards of prosperity, continues to rest on the laurels of its energetic pioneers. The needed improvement is the construction of a lower promenade below the Causeway linking the two ferry docks. This, together with other improvements, will inject new life into this centre, belonging as much to the people of B.C. as to Victoria itself. Inner harbour improvement, with the creation of pedestrian malls in the downtown shopping area, and the rehabilitation of the lower side of Wharf Street and Bastion Square, will enable the heart of the city to survive.

In the past Victoria was a self contained unit with the harbor as its main entrance. Today, it has outgrown its administrative boundaries so that most of the future development will take place in the outer municipalities and remainder of the region. The Saanich Peninsula has become the new front yard and has provided a new gateway to Victoria. What happens in the peninsula will vitally affect Victoria and the metropolitan municipalities. The fragile landscape could be spoiled with unplanned and uneconomic building, and the 20 miles of the Patricia Bay Highway could easily turn into an avenue of ugliness welcoming the ferry visitors with a ribbon of gas stations, hot dog stands and all the other eyesores which litter the highways leading into most North American cities.

Leaving these immediate problems and looking further into the next century, the view is of spectacular technological advances in transportation, communications, and power. Each year with cheaper, faster transportation Canada continues to shrink, resulting in Victoria becoming increasingly more accessible to the rest of the country. This gradual lessening of the handicap of isolation, promotes the city's attractions of climate and environment over a wider area, and its reputation as a residential city is enhanced. Earlier retirement will swell the city's retired population who will be content in the knowledge that the new aircraft provide only minutes of separation between them and their children and grandchildren across the continent.

The university will have grown to 10,000 or more students and will have added new faculties and research enterprises to its operations. The university, and the provincial and federal government offices will together add to the prestige expected of a capital region.

The new residential areas of the peninsular city will also serve commuters to Vancouver, who will skim over the Straits of Georgia in radio-controlled, high-speed, air-cushion craft or in new forms of air transportation. The sea will cease to be the barrier it is today, and the Gulf Islands too will support planned residential towers, surrounded by acres of land-

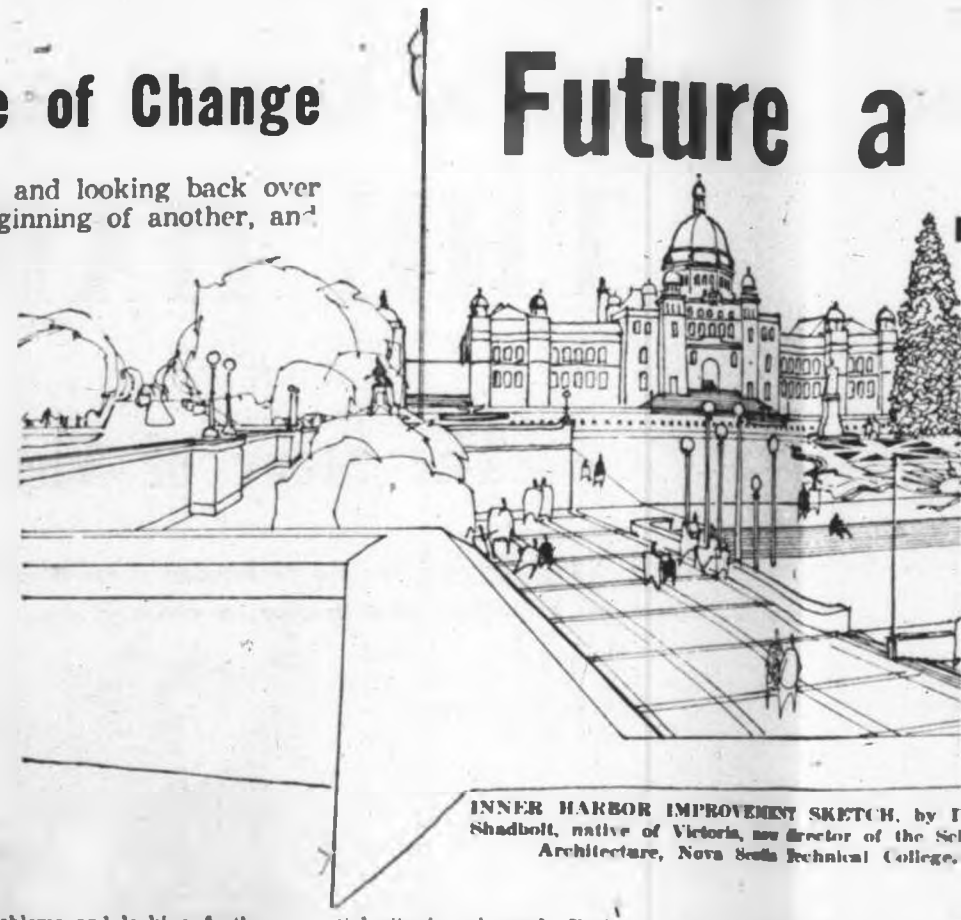

INNER HARBOR IMPROVEMENT SKETCH, by I
Shadbolt, native of Victoria, new director of the Sc
Architecture, Nova Scotia Technical College.

To Friends of Man, SP

By JOHN WINDSO

A dog lies injured on a road . . . A kitten is abandoned and starving . . . A frightened horse becomes entangled in barbed wire . . . And in almost every country throughout the world the public reaction will be the same: "Call the SPCA."

This society, dedicated to protecting animals from cruelty, has, in less than a century and a half, radically altered the whole moral concept of the human race and has certainly done more than any other group in man's long history to alleviate the suffering of living creatures.

Today the average man or woman is strongly opposed to brutality; but only a few score years ago the very reverse was true. Horses were clubbed over the head into unconsciousness, fires were built under sick and downed cows to get them to their feet, cats were skinned alive for their fur, and these, and other horrors even worse, were common practice in all civilized countries.

Yet terrible as these deeds were, the most terrible fact was that the general public accepted them without concern or protest, as part of the normal way of life. Occasionally some humanitarian would cry out against the practices of the age, but these pleas were ridiculed or ignored by a public unable to conceive of animals as capable of pain.

Let us not, however, be too smug in pronouncing harsh judgment on the past, for it may be, 100 years hence, people will look back upon our own times and wonder that we could accept, so tolerantly, the idea of hunting another living creature to its death, merely for the pleasure and excitement of the chase.

What then, or rather who, roused the public out of its apathy and changed mankind's attitude to the lower animals? Many had a part in this work of mercy, but three men stood out, each a giant in his determination to make the world a better and kinder place for the creatures who must submit to man.

The first of these giants to whom the SPCA owes its very existence was a bluff, hard-swearing Irish squire, Richard Martin by name, whose descendants, incidentally, today live in Victoria. The Martins were a wealthy Catholic family who ruled, in almost feudal style, over a vast estate.

Dick Martin, the heir to this kingdom, was deliberately brought up by his father not as a Catholic, but as a Protestant, the reason being that in those days Catholics could not sit in parliament, and young Martin was destined by his father's wish to be a parliamentarian so that he might effectively fight for Catholic emancipation.

EDUCATED AT HARROW and Cambridge, the young man was elected first to the Irish and later to the English parliament, and throughout a long career in both houses he showed himself to be a fighter, though a good-natured one, for the cause he championed. However, in those days gentlemen did not always fight with words, and on several occasions he was called out to the duelling ground to back up his principles at sword point.

By 1821 Martin, now a man in his sixties, began his most celebrated struggle when he introduced into parliament an act to protect animals from cruelty. This was not the first attempt of this nature, for a dozen years before a liberal minded peer, Lord Erskine, had tried and failed. Like Erskine, Martin also met with defeat at his first attempt, but unlike his predecessor, he persevered and in the following year, Dick Martin's bill was again debated by the Commons with no little laughter and ridicule at this eccentric man who claimed that animals had feelings.

SOMEHOW, THOUGH, this forceful, hearty squire with his "By God, sir," swept aside the opposition and the measure was finally passed into law, the first legislative triumph in a long and continuing battle to ensure that animals should receive a square deal.

Martin had made his great contribution, and though he carried on his work for a number of years, even hiring his own inspectors to check and prosecute in cases of cruelty, the spotlight now shifts to a mild-mannered, impecunious clergyman, the Rev. Arthur Broome. Serving in a country parish,

he had been
in which far
or edited se

When th
finally pass
diately wen
which inclu
also that gr
ranked with
pator of the
became offi
tion of Crue

ARTHUR
urer, resigni
time to the
well that he
hard, trying
ganization.
tions at first
which, if n
apathetic.
perennial la
Broome, as
society, was
he remained
word that hi
down from
him out.

Future a Challenge to City Planners

By ANTHONY H. ROBERTS

Director, Capital Region Planning Board of B.C.

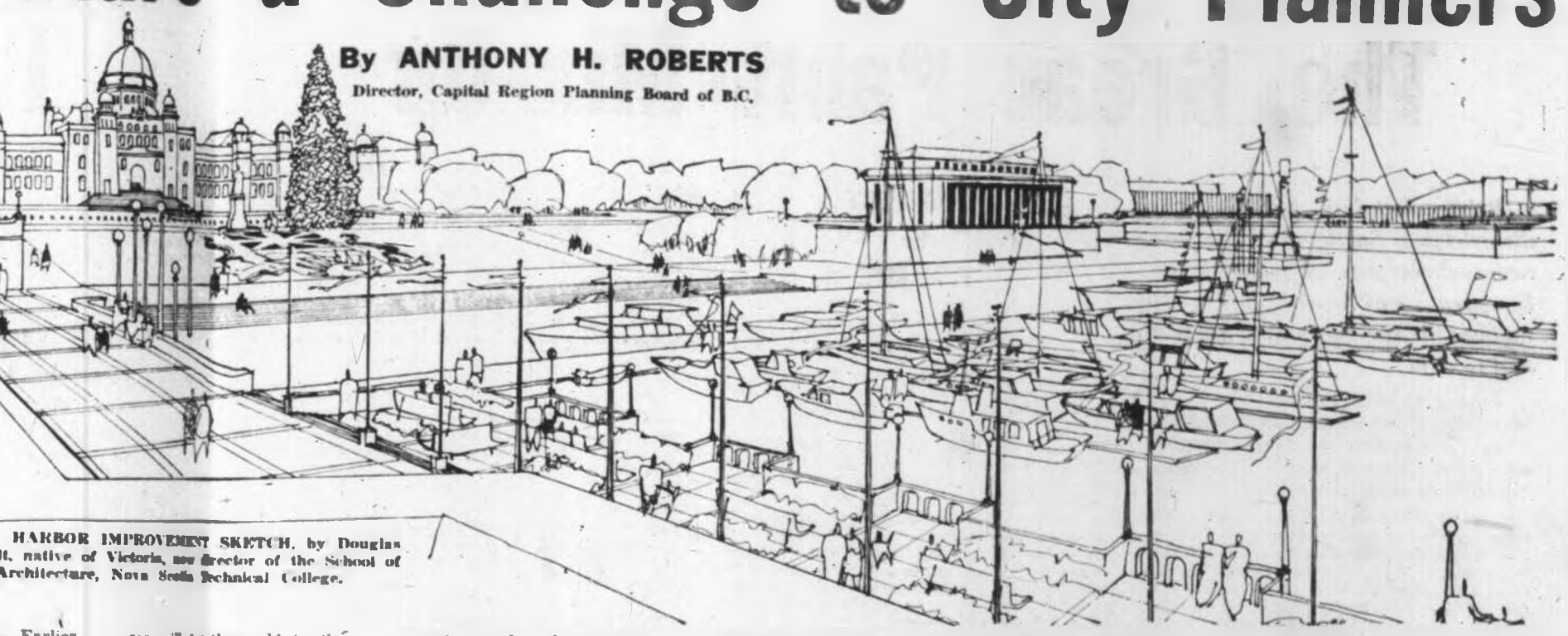

HARBOR IMPROVEMENT SKETCH, by Douglas
lt, native of Victoria, now director of the School of
Architecture, Nova Scotia Technical College.

Earlier
the city's
o will be
nowledge
t provide
eparation
heir chil-
en across

ill have
more stu-
dded new
ch enter-
ns. The
provincial
ent offi-

ces will together add to the prestige expected of a capital region.

The new residential areas of the peninsular city will also serve commuters to Vancouver, who will skim over the Straits of Georgia in radio-controlled, high-speed, air-cushion craft or in new forms of air transportation. The sea will cease to be the barrier it is today, and the Gulf Islands too will support planned residential towers, surrounded by acres of landscaped grounds. The prospect of attractive residential communities, however, will only materialize if natural beauty is safeguarded and the new developments are planned to preserve the very qualities which have attracted them.

As to the future for business and industry, an important trend which could develop in 50 years, is the location, in this area, of main administrative offices for national companies whose executives and employees will be attracted by the climate and amenities. Spectacular tele-video communications systems will enable the executive in his Victoria office to have the closest contact with his operations across the country, and this with cheap, fast travel will encourage decentralization from the East.

Even with improved transportation Victoria will not be able to compete with other areas for heavy industry, but there may be a demand for specialized, light industry, requiring small amounts of raw materials and low shipping costs. The industry with the greatest potential, however, is the tourist industry, and it is this industry more than any other which has a direct interest in the quality of the new Victoria. If the city declines and the peninsula is spoiled, then the tourist will justifiably bypass this area.

As to the far future, the end of the next century, this is the province of the science fiction writer or the archaeologist. Who, in 1862, could have foreseen today, and 2062 is even more difficult to foresee as the technical advance continues to accelerate.

Perhaps the best that can be done is to concentrate on the problems of the next 10 or 20 years.

Centennial year 1962 provides a pause for appreciation of the past and dedication for the future. The first century has been one of distinction; and the second century will be what we make it.

Man, SPCA is Dedicated

By JOHN WINDSOR

ut to the duelling ground
ciples at sword point.
ow a man in his sixties,
brated struggle when he
ament an act to protect
. This was not the first
re, for a dozen years be-
peer, Lord Erskine, had
ke Erskine, Martin also
first attempt, but unlike
persevered and in the
Martin's bill was again
ons with no little laughter
centric man who claimed
lings.

GH, this forceful, hearty
od, sir," swept aside the
asure was finally passed
egislative triumph in a
attle to ensure that ani-
square deal.
his great contribution,
ed on his work for a
hiring his own inspec-
prosecute in cases of
now shifts to a mild-
us clergyman, the Rev.
ing in a country parish,

he had been deeply shocked by the brutal way in which farm animals were treated, and wrote or edited several pamphlets on the subject.

When the Protection of Animals Act was finally passed he was in London and immediately went to work forming a committee, which included not only Richard Martin, but also that great soul, William Wilberforce, who ranked with Abraham Lincoln as an emancipator of the enslaved. This committee in 1824 became officially the Society for the Prevention of Cruelty to Animals.

ARTHUR BROOME was secretary-treasurer, resigning from the church to give all his time to the cause he held so dear, and it was well that he was so devoted to the work, for hard, trying years lay ahead for the new organization. Pamphlets, tracts and prosecutions at first made little impression on a public which, if not actively hostile, was at least apathetic. And even more difficult was the perennial lack of funds. On one occasion Broome, as representative of the impecunius society, was thrown into debtor's prison, where he remained until Richard Martin, getting word that his friend had been taken, hurried down from the House of Commons to bail him out.

On several other occasions, the committee, plagued with mounting debts, seriously considered paying out of their own pockets and dissolving the society.

FORTUNATELY they possessed a stubbornness that would not let go, and they struggled on year after year, prosecuting where necessary, but more interested in educating the public.

It was not until 1835 that the new organization got its big break, when a teenaged princess, Victoria, agreed to become its patron. Right away the society became respectable and it began to be unfashionable to condone cruelty. Membership increased and though there have been many temporary setbacks, the influence of the RSPCA from that time to this has continued to grow and spread.

London was the stage on which Martin and Broome, two strong and determined men, fought their good fight. But a third was far removed in time and place. Henry Bergh, the grandson of United Empire Loyalists, who had returned to the U.S. in the years following the revolution, was born in New York in 1813, the son of Christian Bergh, a wealthy shipbuilder. This young man grew up to wealth and luxury, and a taste for travel. After his marriage, he and his wife became members of the international set of that day, spending far more of their time in capitals of Europe and the Middle East than they did in their homeland.

BERGH KEPT A DIARY and in it is shown his aversion to cruelty. Yet cruel sports had a strange, horrible fascination for him that drew him back, again and again, to the bull ring or the cock fight. One of his interesting observations was that animals were better treated in the Far East and Middle East than they were in the supposedly more advanced western countries.

Despite his humanitarian instincts, Henry Bergh was prepared for many years to play the role of wealthy traveller and interested observer. Then came civil war in his own country and Bergh, now in his late forties, asked for a diplomatic appointment, which, because of his wealth and influence was quickly forthcoming. He was sent to the American legation at St. Petersburgh, Russia and it was here one day, on a crowded street, that something inside him changed. He was riding in his carriage, splendidly attired in diplomatic uniform, when he noticed a peasant cruelly beating a horse, a normal sight on the streets of every big city. Suddenly Bergh, from a mere observer, became a man of action. "Stop that," he shouted and the peasant, awed by the uniform, obeyed.

From that moment this unusual man probably spent more time in rescuing distressed animals than he did in the service of his country.

WITH THE END OF the civil war, he resigned his appointment and hurried to London

Continued on Page 10

Laurels, the Writer Thinks, Are Nice to Rest Under

The Great Paint Mix-Up

Being an orderly person, litter disturbs me. So the day I counted twenty-three pots of paint in the basement, each with a small amount in the bottom, I knew I had to cope.

A MYSTERY
by
E. M. RIVE

Finding an old syrup tin and a bottle of solvent I immediately started operations. The experts say that turpentine dulls paint. Anyway, solvent of the clinging smell is much cheaper.

I hoped to blend my various colors and come up with something dashing and exotic for the front door: something Oriental in flavor to set off my brass Chinese knocker. And I could imagine people from all over the world drifting by and murmuring, "Well, at any rate, whoever thought that up had at least one bright idea."

So I mixed my paints—a little Chinese red lacquer left over from a garden chair, then a dusting of lamp black to tone it down. After that a bit of robin's egg blue from unsuccessful china painting days. And I poured in a rich shade of Spanish tile porch paint overlaid with an inch of white enamel, bought to touch up the frig.

Timidly I stirred all this and violent writhings of orange, black and robin's egg began to take form. With excitement mounting I added some grey waterproofing stuff left from coating the basement cement. Then came a half cup of flat pink from the upstairs hall and some bright green, like the little chest in the bathroom.

These and many other colors I thinned down and poured into the parent tin.

At the last moment, not quite satisfied with the result, I recklessly added a large dollop of crankcase oil, enriched with burnt umber. This had been wonderful on the weathered fence at the back of the lot.

Remembering a tip from a professional painter, I strained the brew through an old nylon stocking, turned on the cake mixer to stir and left hurriedly to hunt up a brush.

Actually, I feared the whole thing might explode and take me with it. But, in spite of risks, one has to "think big" in this world and many a scientist has discovered something he did not seek. You will remember that the man who searched for a bright red dye came up with sulfanilamide instead.

Half an hour later I tiptoed back, turned off the cake mixer and looked at the mix. Well, anyway, I had aimed high! But this was not for the front door. Anyone seeing it there would conclude at once that the character living inside the house was a pallid soul with a grey personality and a handshake like a wet overshoe.

After a pause for brooding I remembered that the basement steps needed painting and a Willing Relative, who had never painted anything smaller than a Saskatchewan barn, went to work. Willing Relative was so amused over this pint-sized job that he did the steps, the handrail, as much of the floor as could be seen from upstairs, all the adjacent uprights and then frugally cleaned the brush on the handle of the lawn mower.

Actually, when finished and in a very dim light, the paint wasn't too bad, being an uncertain grey green, shot through with overtones of robin's egg, lamp black and Chinese red.

Next morning, with great satisfaction, I threw twenty-three empty paint tins into the garbage can, then went to feel the basement steps. They were quite as wet as they were the day before. Well, that was all right, it would make a better job if it took its time to dry.

It took its time!

For four days I had to go outside, around the house to get into the basement. Then the paint began to harden. At the end of a week the surface had taken on a hard finish, glassy as a rink.

Now all this happened years and years ago and in the meantime that surface has neither faded nor peeled, chipped nor worn off. It has been wonderful. I might have been rich by now if I had kept the recipe, except that no one would have believed it.

Yesterday, tidying up below stairs, I came upon 18 paint cans with a little in the bottom of each!

While wondering if I should again cope, two or three, more or less, original ideas came floating to the surface, such as, "Laurels are nice for resting on," and "lightning doesn't have that good an aim."

But it was the one about "the cake you've eaten you don't have any more," that really struck home, for my mixer, which had beaten up many a good cake, is now a musuem piece, still reeking of solvent, on a high self. Not being a perfectionist I've no objection to the paint on the basement stairs tasting of cake, but I draw the line at the cake tasting of solvent.

Still, being the orderly type, I had to do something, so I put those eighteen tins in the garbage can and in future when something needs painting I shall hire a man.

To Friends of Man, SPCA Is Dedicated

Continued from Page 9

to learn all he could of the RSPCA which now had more than forty years' experience behind it. Returning to the U.S. in 1866, he moved quickly to found an American society and press for protective legislation.

Except, perhaps, that he had more financial backing his problems were similar to those of his British counterparts. For great commercial empires had sprung up which depended upon the exploitation of animals, such as the slaughterhouse interests and the transit companies with their horse-drawn street cars. These powerful organizations were prepared to fight bitterly against any interference from the new society.

Bergh's first great battle was fought in aid of the overworked streetcar horses, hitched two to a car. He demanded the use of extra teams on hills and in snow, a demand which transportation companies, headed by wealthy Commodore Vanderbilt, refused as unnecessary.

HENRY BERGH was not the man to bow to such refusal. Time and again, during winter blizzards, his elegant, top-hatted figure would be seen standing astride the car tracks, blocking transportation until extra teams were picked up—and in the process, creating city-wide traffic snarls. Quite undauted by curses, ridicule and newspaper criticism, he and his inspectors continued their campaign, and finally it was the transit companies and not Henry Bergh who yielded.

Life for this stern and unyielding reformer became a long series of struggles to get a better deal for animals. He fought against the mutilation of live turtles that were destined for the restaurant market, against the abuses of the slaughterhouse, for better treatment of pets, and for safer, more fireproof housing for circus animals, to give a few examples. In this latter, he crossed swords with the showman, P. T. Barnum and after a number of disastrous circus fires, forced through some, if not all, the improvements he wished.

By the time he died, towards the end of the last century, Henry Bergh could take satisfaction in the knowledge that the ideas he had brought back with him across the Atlantic had become generally accepted and that his society was spreading across the continent.

The SPCA came to Canada three years after its arrival in New York, with its first branch being formed in Montreal in 1869. A couple of years later the idea had spread to Toronto, and by the time of the great Yukon gold rush it had come all the way across the continent to Victoria.

"When you said you painted ladies and gentlemen, I thought you were a portrait painter."

Here its career has been far from uneventful, and after better than 60 years of service to the community it has emerged with more than one battle scar. Mistakes have been made in the past, and at times its leaders have been ahead of public opinion, but despite this, it can truly be said that this society has proved a good angel to countless thousands of lost, hurt or ill-used birds and beasts.

Today the Victoria SPCA has an adult membership of more than 600, together with a newly formed junior branch of about 200 interested youngsters, under the leadership of Mrs. J. Redpath.

"We were able to place about 1,000 dogs and 400 cats last year, but unfortunately many others had to be put to sleep. However, it is not only dogs and cats that visit us. We recently had a baby seal, a baldheaded eagle, a duck, pheasant chick and some rabbits, to name only a few," I was told.

I was shown around the shelter, on Wilson Street in Victoria, accommodating about 50 dogs and 30 cats, while they wait hopefully for adoption.

"This building has served us well for many years," my guide told me, "but it is becoming too small to meet the growing need. We already have the land and hope before long to have the funds to erect a larger, more modern shelter, so that we can more adequately serve the lower island area."

Under

Up

bad, being an uncer-
gh with overtones of
d Chinese red,

great satisfaction. I
paint tins into the
o feel the basement
as wet as they were
hat was all right, it
if it took its time to

n go outside, around
basement. Then the
at the end of a week
a hard finish, glassy

years and years ago
surface has neither
nor worn off. It has
ave been rich by now
except that no one

below stairs, I came
little in the bottom of

should again cope.
original ideas came
uch as, "Laurels are
d "lightning doesn't

out "the cake you've
more," that really
er, which had beaten
ow a musuem piece.
n a high self. Not
no objection to the
airs tasting of cake.
cake tasting of sol-

type. I had to do
eighteen tins in the
re when something
a man.

ated

with its first branch
n 1869. A couple of
read to Toronto, and
kon gold rush it had
he continent to Vic-

n far from unevent-
0 years of service to
rged with more than
have been made in
leaders have been
t despite this, it can
ciety has proved a
usands of lost, hurt

A has an adult mem-
gether with a newly
about 200 interested
dership of Mrs. J.

about 1,000 dogs and
unfortunately many
n. However, it is not
sit us. We recently
nded eagle, a duck,
abbits, to name only

e shelter, on Wilson
modating about 50
y wait hopefully for

d us well for many
"but it is becoming
ng need. We already
ore long to have the
e modern shelter, so
ely serve the lower

Everett Goddard has a Three-Man Industry at Sidney

LITTLE FACTORY IN AN ORCHARD

You have to know where to look if you want to find Southern Vancouver Island's oldest industrial chemical plant.

Hidden deep within four and a half acres of fruit trees and landscaped gardens, fronted by an ancient and charming 12-room home that overshadows the more modern bungalows that line rural Beaufort Avenue in Sidney, Goddard Chemical Company apparently has little that identifies it with a thriving industry producing 12 industrial chemical compounds sold throughout the world.

But the three-man production crew headed by 61-year-old owner-operator Everett Goddard is currently turning out annually 225,000 pounds of specialized boiler compounds and rust inhibitors and most of this production goes to overseas markets.

Most of that market is in Africa, which takes 85 per cent of Goddard's line of products. And indications are that the remaining 15 per cent can be absorbed in the African market within the near future.

"We broke into the African market in 1953. I had been told there was little hope for selling our products there," said Mr. Goddard.

High freight rates and competition with old-established companies which had been supplying the specialized line for years weren't helpful prospects

But Mr. Goddard sat himself down at the battered typewriter in the cluttered den of his 52-year-old home—which includes a billiards room—and started writing letters.

He gives full credit to federal trade commissioners for helping establish markets and agencies for the company's line in Africa.

Over the years, the gloomy prophesies of friends have been proven wrong, with Africa now the firm's leading customer.

The company also makes regular shipments to customers in Venezuela, Greece, Egypt and the United States. The firm hopes to add Singapore, North Borneo, Australia and several other countries to its permanent customer file, with the successful completion of negotiations.

BY ED COSGROVE

A unique operation on Vancouver Island, Goddard's competes with several firms on the mainland in the production of boiler compounds and rust inhibitors.

The business has been a family affair for generations. Everett Goddard's uncle and grandfather were in a similar line in England. His father came to Canada and operated one of Alberta's oldest horse and cattle ranches for many years. The Bow River Ranch, where Everett was born, ran a herd of some 4,000 horses, as well as cattle.

Then in 1918 his father sold the ranch and moved to Victoria, purchasing the 10-acre site of the present company. At that time, there were no zoning regulations to overcome in setting up the chemical plant and going into production of formulas provided by the family concern in England.

A man was hired and Goddard Chemical Co. was in business.

One of the firm's first customers was the Sidney Lumber Co. and then several other mills began buying their boiler compounds from the local firm.

Everett, meanwhile, moved to Auburn, Washington, and with a few pointers from a professor of chemistry from the University of Washington, set up his own plant.

In 1930, when his father died, he sold out and returned to take over operation of the Sidney firm.

Since then the property had been trimmed down to 4½ acres and in 1947 a new combination plant and shipping room was built, incorporating 150 by 75 feet of space.

Boosting production from the original two lines to 12 products, Everett now has two technicians working for him. While no graduate chemist, he does his own formula work, turning out "prescriptions" to fill specific demands. This includes making water sample tests in specific areas of Greater Victoria to determine the proper rust inhibitor needed for domestic water systems.

The firm also contracts federal government orders.

Production and sales have shown a steady 10 per cent increase over the past 10 years. The new plant is "still not being used to capacity," and no increase in staff or building would be required to handle bigger contracts. Shipments of the powdered formulas vary from 10 pounds to a ton.

Main need now is for "two or three darned good salesmen" to cover B.C. markets.

Mr. Goddard covers the Interior twice a year now, but prefers to remain at the plant among the apple trees.

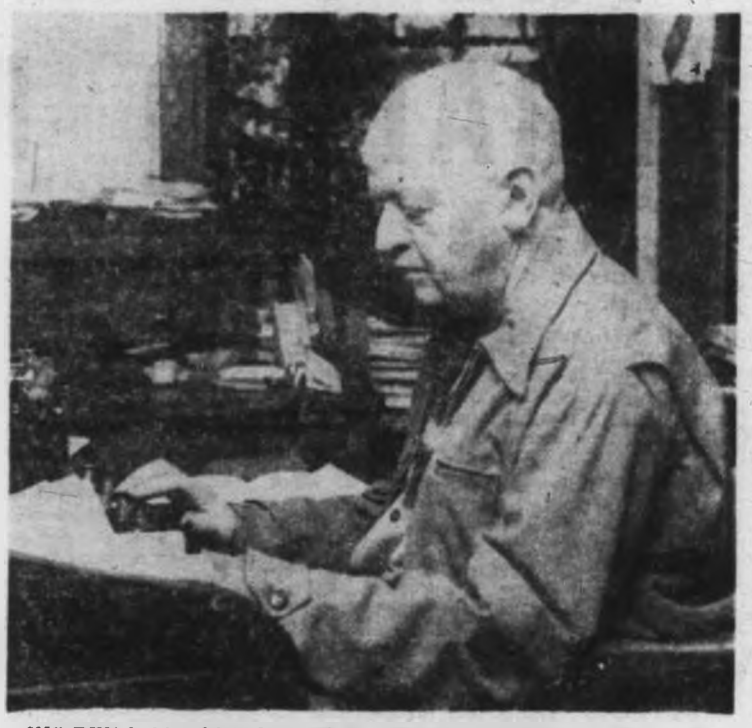

HIS DEN is his office, from which Everett Goddard conducts a business which extends far abroad.

THE HARRIS SAGA

Continued from Page 7

here, would be called by the Angel of Death . . ."

It was only in doing fresh research into the lives of Thomas Harris and his wife that I came across a touching tribute to her from the Rev. Thomas Sommerville, pastor of First Presbyterian Church.

He wrote: "There was never a lady who better maintained her position as wife of the mayor. She was foremost in every good work. She did splendid work in starting the hospital in early days; and before even a Protestant Orphanage in Victoria was started she was an orphanage in herself.

"One of the finest things I ever saw was Mr. Harris taking one of his little woman's proteges off the California steamer who some so-called friends were wheedling away for no good purpose.

"In those days Mrs. Harris was a great friend of Mrs. Kennedy, wife of the governor, a lady set also upon what was good. It was a great grief to her, as to others, when the Kennedys went away.

"I was always impressed by her intellectual sharpness, her charity, her energy and her well-sustained pride in her church.

"I will never forget her."

In Greater Victoria's oldest church Mrs. Harris is remembered today: **The Colonist**, April 6, 1890, said: "At the right of the chancel in the Reformed Episcopal Church a beautiful memorial window has just been placed to keep in memory the name of the late Mrs. Thomas Harris.

"The design is particularly graceful and the glass, which was imported from England, very warm and harmonious in its colors.

"The subject is 'Dorcas distributing gifts to the poor,' a subject well handled, and in every way appropriate."

ANAGRAM ANSWERS

(1) STRAIGHT

(2) NATIONAL

(3) CUMULATE

(4) SUFFRAGE

(5) ADEQUATE

Ernst Udet was One of the Greatest

They weren't all winners, those Canadians who flew the rickety wood and canvas biplanes of the First World War.

But even the losers left a lasting impression of courage with the fliers of the Imperial German Air Force who daily tangled with the Royal Flying Corps high in the skies of France.

THE GERMAN VICTOR PRAISED HIS VICTIM

One such impression was recorded for posterity by German "Aberkanone" Ernst Udet:

There was nothing ersatz about Udet's combat record. No wingmates set up targets for him in order to build an impressive record. He made his name as a lone wolf, an aerial duelist who won deep respect from aviators on both sides of the front lines.

His post-war fame matched his combat record, for Udet became the prince of stunt flyers. He played a leading role in rebuilding Germany's air power, despite an active dislike for the Nazi regime.

Arrested by the Gestapo, he killed himself in July, 1941.

Udet ran up a score of 62 Allied planes destroyed during his career as a combat pilot. One flight over Lens, in Flanders, saw him down three British planes out of a formation of five within 20 seconds.

Udet's flying ability and his penchant for flying alone earned him the title of Die Wespe (the Wasp) among his squadron mates.

His ability with plane and gun was ultimately recognized by Baron von Richtofen, who paid him the signal honor of inviting him to join the famed "Flying Circus"—Jagdgeschwader NR 1.

A master of dog-fighting technique (he once dueled to a draw with France's famed Guynemer, 75 kills), Udet was in his glory when his squadron was equipped with the deadly Fokker D-7, one of the greatest airplanes used in the war.

In a unit which flaunted its identity by garish color schemes, Udet's gayly-decorated airplane was soon well known along the Western Front. Painted red with white stripes, he jeered at fate with the words "du noch nicht" ("but not you") emblazoned on the tail flippers. Many an Allied pilot who found himself in the advantageous position on Udet's tail soon learned the significance of that statement.

But one day the legend almost became his epitaph. It was one of the most memorable air battles of his career—so harrowing that he later wrote of the episode.

With another pilot from his squadron, Udet had been jumped by two swift-moving SE 5s which dove on the German planes out of the sun.

The four aircraft paired off to fight their individual duels and Udet soon realized that he was fighting for his life. The Allied pilot matched his every move and pressed the attack at every turn.

The Britisher chose an early style of the game of "chicken" as his tactics. He lunged at Udet's Fokker head-on, guns blazing. Only at the last moment did the two aircraft—flying on a collision course—that closed the distance between them at better than 300 miles an hour, swing off.

Like two knights tilting with lances, the planes would spin around and again roar at each other headlong.

Udet admitted that his nerves were close to breaking (the one who swung away too early faced the danger of exposing his tail to his opponent—a fatal mistake).

But he was determined that he would match the Britisher's courage, and he held his plane on its collision course for the fifth time.

Then seconds before the two aircraft would have collided, the SE5 banked away sharply.

Udet's guns were blazing and the storm of lead raked the British plane from prop to tail skid.

The SE 5 crumpled under the point-blank fire, flipped onto its back and dove into the earth.

Udet, impressed with the flying ability and fighting courage of his late opponent, circled the spot to mark it in his memory. He had noted down the identification numerals painted on the SE 5's tail fin: 8824.

Later, he visited the wreckage to learn the identity of the pilot. Surely, he thought, it must be one of the top Allied aces, for no rookie would have staged such a demonstration of aerobatics and courage.

His opponent, he found, was an Ontario boy, Lieutenant C. R. Maasdorp — a name of no significance to Udet.

Maasdorp does not appear on the roster of aces listed with the RCAF's Air Historical Branch in Ottawa. Apparently he was just one of the thousands of anonymous young Canadians who swelled the RFC's ranks in those early days.

It was almost fitting that Maasdorp's name should be inscribed in the records of aviation by an admiring enemy, who saw in this apparently average Canadian all the attributes—determination, courage and aggressiveness—which personified Canada's fighting men in the air.

CRIME WAVE

Continued from Page 4

(seven as chief), Mr. Pearson has also seen some changes since the day he joined the five-man Saanich force back in 1938. Commenting on the expansion when I saw him the other day, he told me that the present budget for his juvenile division would have about covered the cost of the entire police force 25 years ago.

Sources of new-found pride, of course, in Saanich is the ultra-modern combined police and fire headquarters out at the corner of Douglas and Vernon, rated by some the most up to date on the Island.

Last but not least on our list of suburban police agencies is Esquimalt, with its 116-year tradition of ships and sailormen. Incorporated in 1912 (this by the way is their Jubilee year), population today is around 12,000. It's out here that 52-year-old Chief Constable Jack Smart (20 years on the force), has just taken over the reins from retiring Chief Gil Stancombe.

In Esquimalt Chief Smart has a slightly different set of problems from his confreres in other municipalities. Here his 13-man force has to double as firemen, operating two fire trucks (with some assistance from the dockyard), in addition to handling over 3,000 police complaints in a year; which seems to still leave time to clock 50,000 miles on the patrol wagon.

Of general interest this centennial year is the fact that the combined police of Greater Victoria have managed to attract their own special brand of visitor to the city. By happy arrangement, the Chief Constables' Association of Canada will hold its annual convention here, Sept. 4 to 7, first time the city has been so honored in 18 years.

From all over Canada will come some 200 law enforcement heads, and from across the border additional representation from the FBI, the Washington State Patrol, and many interested sheriffs and police chiefs from as far south as Los Angeles. In addition, Army, Navy and Air Force police will be on hand as observers, along with the heads of the police of Canada's two major railway systems.

Maybe in the background the ghost of another unseen observer will be present, Superintendent Horace Smith, head of Victoria's police 100 years ago!

The Young Canadian Turned Away . . . and Died

AIR BATTLES of FIRST GREAT WAR

Written and Illustrated

by

ED COSGROVE

NANAIMO

CENTENARY FLASHBACKS BY JOHN SHAW

Continued from Page 3

houses, but the miners were making its growth possible—digging coal at 5 shillings 2 pence a ton, or, if they were working shift, making 10 shillings 3 pence a day plus 1 shilling 4 pence for rations. On an average they dug 17,000 tons a year.

There was a company sawmill at Mill Stream.

The excursionists enjoyed their six-hour voyage to Nanaimo, the dinner, the church service, and the trip home in the moonlight. It was quite an outing.

* * *

WHILE HE HAD NOTHING but admiration for the cleanliness of Nanaimo, Amor de Cosmos was bugling the attack on the colonial government in Victoria for the shocking condition of the town's drainage system. No sewer system existed, of course, and he was determined to push such an improvement.

He had good reason to fear for the health of the crowded town, with a smallpox epidemic raging and the drains and ravines daily becoming more noisesome.

Where Store and Johnson Streets now meet there used to be a deep ravine, and along its sides were shacks and little cabins peopled, largely, by Chinese.

In one of these grim little dwellings a Chinese doctor had just died of smallpox, and there was virtual panic among the people in the area.

The ravine was a natural basin for the effluent from Victoria's mid-town drains and the people in the vicinity were furiously demanding that something be done about the fearful odor of decay.

"There is not a gutter in the central portion of town," wrote de Cosmos angrily, "that is not more or less affected in the same manner and when it comes night pedestrians and those who reside near are suffocated with nausea."

One wonders where the odor went in daylight.

"Our authorities are apparently as regardless of the health and cleanliness of the streets as the Indians on the reserve," he charged.

The editor had a remedy. Why not detail the men of the chain gang to clean regularly the putrid gutters and to somehow bury or remove the awful bog in the Johnson Street ravine?

"We must have sewerage," he stormed, "as the great means of keeping the town healthy. No one can deny that any more than that the accumulation of filth in our gutters and ravines is a disgrace to the authorities of a civilized community."

On Yates Street, meanwhile, citizens were diligently spreading lime as a precaution against the spread of smallpox and a protection against the awesome stench released by the summer sun.

THIS WEEK'S ANAGRAM

(1)	GIST	"	HART	"	"
(2)	ANTI	"	LOAN	"	"
(3)	MAUL	"	CUTE	"	"
(4)	RASE	"	GUFF	"	"
(5)	TEED	"	AQUA	"	"

Anagram answers on Page 11

RUSSIA: Still a Vast Unknown

Reviewed by PERCY ROWE

A HISTORY OF RUSSIA by Jesse D. Clarkson; Random House; $12.

It is a pity that the Russians, who claim so many discoveries, haven't ben able to invent an interesting history for themselves. For ideology can't stand comparison with history in making a country appealing.

It is all very well to dwell on the glories of the October revolution as, for instance, the Soviet news bulletins for Canadians, ground out monthly in Ottawa, do so repetitively, but one insurrection doesn't make a saga, and Russian history in the overall picture, is about as exciting as a verst of frozen taiga.

There is a good reason for this. The mercantilism of medieval times west of the Oder was unknown to Russia until centuries later; the Renaissance, with all its impact across half of Europe, remained an unknown word even to the Russian court; the fluidity of the parliamentary system never extended its benefits across the Pripet Marshes; there was a reluctance to sail out of the Black Sea so the Russians remained for all time isolationist; the great reforms of early 19th century western Europe were only tardily and palely copied at St. Petersburg; the Industrial Revolution didn't mean a thing to the Slavic peasant even unto the 20th century.

But, the Russophile may argue, what about the captains and the czars who do so much to color history? Actually, there were few colossi in the Russian chronicle compared with most nations.

Take away Boris Godunov, Ivan the Terrible, the porcine Peter the Great, Catherine and her Potemkin, Lenin, and the account approaches the mediocrity of aboriginal evolution rather than the swelling advance of a great nation.

Admittedly, much of Russia's story is as obscure as a mist over the Volga. Professor Clarkson, for all his knowledge of the Russian language and compendious reading of earlier native and foreign works, accents this, covertly, time and again.

For instance, he reveals that though a large library has been written about Ivan the Terrible (and Eisenstein made a vast double-decker film about his life) there are only two authenticated facts about this early ruler's regime. On the other hand, it is strange that when more is known it isn't given. Potemkin is brushed off in two minor references.

The trouble with Russia's history is its geography. Even European Russia was too big, until the air age, to be an entity under centralized rule; for 15 centuries its history revolved around whichever happened to be the strongest splinter—Kiev, Novgorod, Moscow—of a never coalescing whole, while the rest of the vast subcontinent remained nomadic, murky, subhuman and unrecorded.

Professor Clarkson's book is 855 pages long. It is too small. Despite all the Russians did not do compared with equally ancient states, it is impossible to compress the social, economic, political and military endeavors of this people into such compass. The result is that this volume is too difficult for the neophyte, general reader, and too sparse for the scholar.

The author has telescoped the early times so that they are probably foggier than they actually were, while, at the other extreme of the time scale, he has pandered to popular appeal by giving tantalizing, but nearly meaningless, capsule biographies of everybody from Turgenev to the painter Repin.

It should be noted, however, that more than half the book deals with the 60 years of Russian history in this century, and this is more than adequately done. Unfortunately, this is the part of Russia's story that we already know best.

Katherine Anne Porter has Produced 'Superb Novel'

Reviewer Tabs 'Ship of Fools' For 1962 National Book Award

Reviewed by W. G. Rogers

For years, it seems to me, people in and near the publishing world have been hearing that Katherine Anne Porter, who hasn't had a book out in a decade, had started a novel, was struggling with it, had about ground to a standstill. Well, we had her *Flowering Judas*, her *Pale Horse, Pale Rider* and other works, a wonderful lot from one writer. Maybe she just didn't have a great big novel in her, some folks figured.

SHIP OF FOOLS, by Katherine Anne Porter. Boston: Atlantic-Little, Brown. 497 pp. $6.50.

To confound all the doubters, **Ship of Fools** is a splendid, a superb novel. It will confound all ardent well-wishers, too; they couldn't have expected all this.

The over-all plan is admittedly conventional. A second-class German ship, the Vera, sails from Veracruz, Mexico, via Havana, the Canaries and the Channel to Bremerhaven. The time is late summer, 1931; the trip lasts almost a month.

The story begins in the first line: "Veracruz is a little purgatory." A silent Indian sits on a bench in a sweltering square; a beggar crawls nauseatingly along a walk; idlers ogle girls; there has been a bombing. Most prophetic of all are a cat, monkey, parrot and dog. The parrot teases the monkey, the monkey jumps for the parrot, the cat tries to steal meat, the dog leaps at it and drives it up a tree; the Indian with a kick sends the dog off howling. As we perhaps descend from the ape, Miss Porter's characters descend largely from this untamed monkey and its selfish, greedy, vicious fellows.

Most of the passengers are German — a widow, with her husband in a coffin in the hold; a retired teacher, wife and the bulldog they slobber over lovingly; a besotted lawyer; a trade magazine publisher with his eye, and soon his hands, on a businesswoman; a lone Jew, and an oilman whose terrible secret is that he married a Jew, —but he will purify her: "You are no longer a Jew, but the wife of a German; our children's blood will flow as pure as mine, your tainted stream will be cleaned in their German veins."

A Swiss couple have a daughter of marriageable age and appetites, yet nothing else marriageable about her pasty, dumpy self. A Spanish noblewoman with streaks of the absurd and the irresistible is being deported from Cuba. A zarzuela company whose members combine singing, dancing, whoring and thieving sails for Spain. Two young American painters living together, sometimes liking it and sometimes not; priests, agitator, divorcee, engineer, workers—these round out the cast.

This is a picture of the human condition, and not a pretty one. Mexican newlyweds, the painters, divorcee, doctor, condesa, and young mother behave with some circumspection and might be admitted, at least periodically, to decent society. But the rest of them fill this **Ship of Fools** with fools and worse, from two criminal youngsters to the dying old German who believes he has healing power yet nearly drives his nephew to murder. The agitator eggs on the Catholics. The captain, the publisher and his girl and the ship's officers hound the Jew.

Parental affection stifles the child; the Christian mystic is callously unchristian; marriage is quarrel, love is kick and slap, sex is brutal coupling; decent emotions turn maudlin. For the dumpy daughter no one can think of any remedy but a purge; a German overcomes the sour taste left from bedeviling the Jew with a dose of bismuth.

KATHERINE ANNE PORTER

This is a story of the extraordinary capacity of human beings to not get along together, to be unreasonable, to bear grudges, to dislike, to hurt, to deceive; and it is as pointed, severe and merciless in an hilarious scene with a taximan as in the zarzuela troupe's raid on stores, the drowning of a passenger, the animal passion of the engineer.

As these people sailed from Veracruz to Bremerhaven, as the world sailed into war. The sizzling white-hot pitch at which this is written never drops; there is never a second's let-up in the gripping intensity with which it speeds to dire conclusions.

Is it indiscreet, so early in 1962, to wonder how any other novel could win the Pulitzer, or the National Book Award, or both?

NEW BOOKS and AUTHORS

Hall's Fourth Biography:

COLORADO'S SILVER QUEEN

GORDON LANGLEY HALL
. . . for years a contributor to The Islander

Baby Doe Tabor, Silver Queen of Colorado and inspiration for the opera "The Ballad of Baby Doe," is the heroine of Gordon Langley Hall's forthcoming biography, **The Two Lives of Baby Doe** (Macrae Smith Co., May 21, 1962).

Reputed to have been the most beautiful woman in the west, Baby Doe is the fourth woman to provide book material for Hall, an English author, her predecessors being Princess Margaret of Great Britain, Jacqueline Kennedy, the U.S. president's wife, and Ann Hasseltine Judson, first American woman to go to Burma in 1812.

Princess Margaret—an informal biography (Macrae Smith, 1958) went into several editions in Britain and the U.S. The Judson biography **Golden Boats from Burma** has to date sold 40,000 copies and was a Family Bookshelf (Christian Herald) Book Club selection.

When asked why he selected such diverse subjects for his biographies as a rather controversial princess, a missionary's wife and Baby Doe, the author says: "Like Jacqueline Kennedy, they are all individualists refusing to be 'typed,' as I refuse to be, myself.

I covered Princess Margaret's royal tours and admired her gift of the common touch. She is a democratic princess belonging to the twentieth century.

In Mrs. Judson's case, here is a young woman who sailed off to Burma (then a country closed to the West) 150 years ago, knowing that she might never see her native America again.

In those days it was exciting as a flight into orbit is today—and remember, she was a woman in her twenties.

Baby Doe was even more of a challenge. Readers like a good woman with a touch of sin. The fact that a wordly woman like this Colorado Silver Queen whose 'scandalous' wedding to a divorced man many years her senior was attended by President Chester A. Arthur should spend her last years as a penitent recluse (her own words) guarding the lonely Matchless Mine at Leadville, Colorado, intrigued me. The Bible is full of stories of so-called sinners who have redeemed themselves by self-sacrifice. Such a life was Mrs. Tabor's."

In 1935 Baby Doe was found dead, her body frozen into the shape of a cross, in her cabin next to the Matchless. She had faithfully kept a promise to her long-dead husband, H. A. W. Tabor, never to desert the Matchless.

For a Change

HUXLEY HOPEFUL

ISLAND, by Aaldous Huxley. New York: Harper & Bros. 336 pp. $5.

The news today, ladies and gentlemen, is good. Aldous Huxley, who 25 years ago peered into the future and beheld a race of human automata, has looked again and now sees hope. **Island** is an antidote for **Brave New World,** a novel which reflects the thinking of an older, wiser Huxley on the essential character of the human condition. It is in every way a maturer and more spiritual (in the non-religious sense), though less brash and certainly less spectacular novel than **Brave New World.**

Huxley's "new" new world, a Pacific island paradise he calls Pala, relies less on scientific "newness" than on the older virtues of understanding, meditation and an infinitely greater exploitation of the human mind. Hypnosis and the use of drugs to induce a controlled euphoria are essential ingredients in this new-old way of life. The key to Palinese civilization is the heightened awareness it gives its people of the meaning of life.

If you read Huxley's remarkable report some years ago of the effects on him of the drug mescalin, you will have traced the origin of his latest utopia. Mescalin evoked a mystical ecstasy in Huxley resembling that acquired by holy men in a state of trance. The drug induced this at will.

Pala is explored by a British journalist named Farnaby, who is after a story concerning its oil reserves. He finds himself among a people who have achieved happiness through mental control, either by auto-suggestion, or hypnosis, or drugs of the mescalin type. Huxley's thesis is that the human mind, if properly understood and used, can transform human living. This, you will note, stands at the opposite pole from the gadgety Eden of **Brave New World.**

Huxley gives an early demonstration of the method when a Palinese woman methodically takes Farnaby's mind off certain injuries he has suffered. The prose of her incantation glides as soothingly through the reader's mind as the mood she induces in her patient. "Life flowing silently and irresistibly into even fuller life."

From here the author plunges us directly into a civilization which, though outwardly simple and natural, is in fact complex and profound, offering answers for the problems of religion, morality, war and peace, and other knotty matters that have preoccupied man throughout history.

Island is, in short, a deeply impressive book in which Huxley lays out a design for living which he deems desirable for mankind. Perhaps because of the nuclear shadow hovering over us all, Pala's quiet virtues glow like another Eden compared to "the great world of impersonal forces, proliferating numbers, of collective paranoias, and organized diabolism" in which we live.

Great Books of Our Time

THE QUICK AND THE DEAD by Jerzy Peterkiewicz; Macmillan; $3.50
THE LOST EDEN by Jose Rizal; Copp Clark; $5.75
Reviewed by F. S. ANDERSON

The only similarity between these two books is their unusual readability: one is written by a young Polish refugee now living in England, the other by a man who was executed for his convictions, as expressed in two books which made him a Filipino national hero. Both are extraordinary novels.

Peterkiewicz, a poet in his own country, came to England with no knowledge of English. His achievement in this book is all the more remarkable for knowing that fact about him, for his novel is a brilliant kaleidoscope of words, a continually inventive chronicle that defies description: truly one that must be read to be appreciated.

His story opens when a man shoots another man in a telephone booth: the killer then watches the murdered man walk away, and the reader goes with the mind and soul of the one who killed, through the labyrinth of limbo, into a strange jungle of irony and metaphysics, as he finds his way through purgatory to self-knowledge.

The prose is witty, clever, inventive, and unflagging: the story is little, the telling a great experience in verbal fireworks.

The Lost Eden is a translaiton of the famous novel, **Noli Me Tangere,** which revealed the roots of Philippines nationalism and paved the way for a revolution which challenged the Spanish dictatorship of the islands.

The present translation is a new one, and the novel is introduced by James A. Michener of South Pacific fame. This book and Rizal's other one were written and published in Europe. On his return to the Philippines he faced a firing squad. His books are now required reading in college courses in his homeland.

NIXON REVIEWS CRISES

SIX CRISES, by Richard M. Nixon. New York: Doubleday & Co., 460 pp. $5.95.

The presidential election of 1960 — the closest ever — left everyone asking questions, mostly of the loser, Richard M. Nixon. Did he think he had done right to engage in the television debates? Should he have brought President Eisenhower into the campaign earlier than he did? Should he have used different tactics in the campaign? And so on.

Nixon has now answered these and a great many other questions in a book that is surprisingly good-humored, candid, and free of bitterness. I would say probably the real Nixon, a middle-of-the-road Republican who fought with everything he had to get to the top, mellowed with success, and made mistakes in his campaign which he now recognizes. The book is studiously reasonable in tone, and opens quite a few doors on matters hitherto hidden from the public eye. Too bad it wasn't given an index, which it badly needs.

Reading between the lines, it is obvious that the "slush fund" allegation made against him in 1952, which required him to go on the air with his "Checkers" speech, touched Nixon where it really hurt. It was an attack on his personal integrity, and one gets the impression that it should not have been necessary to defend himself as desperately as he was compelled to do. A last-minute telephone call from ex-Governor Dewey just before the crucial broadcast didn't help to reassure him either.

Whether tobocca smoking was introduced from the Americas into England by Sir John Hawkins in 1565, or by Sir Walter Raleigh and Sir Francis Drake in 1586 as others insist, nevertheless the poet was right when he sang:

'Tobacco is an Indian Weed,' says Douglas Leechman

And so indeed it is, and probably the most popular weed in the world today, for I doubt if there is a country anywhere that doesn't have a large proportion of tobacco users. Not only was the cultivation of tobacco an Indian practice, but so also are the various ways in which it is used, chewing, snuff, cigars, cigarettes and smoking in a pipe.

BUT FIRST PRIZE TO THE PIPEMAKER

Tobacco was grown in enormous quantities by the Huron and Iroquois tribes in the East. One tribe, in fact, was known as the "Tobacco Nation"; their whole economy was based on tobacco; their fields covered hundreds of acres, and they traded it far and wide.

In British Columbia, tobacco was cultivated by some groups of Indians, but certainly not to the same extent as in the east.

In the Interior of the province, the Shuswap, the Okanagans, the Kootenays and the Thompson River people all cultivated tobacco. It was real tobacco, too, not a substitute. Scientifically is is known as Nicotiana Attenuata, which means the slender, or narrow, tobacco plant. Just south of Creston, B.C., it was grown so widely that the area won the name of Tobacco Plains.

F. J. Smyth, in his "Tales of the Kootenays" says that "The name (Tobacco Plains) had its origin in the fact that in the old days the Indians raised a variety of wild tobacco there famous among the Kootenays and other tribes. Once and sometimes twice a year the Indians met there and sports were held. In almost every case the prize awarded was this dried tobacco, so much prized by the Indians."

THIS TOBACCO WAS CULTIVATED around Spence's Bridge, too, and James Teit, a well-known field anthropologist, collected a specimen of the plant there in 1912. This appears to be about the northern boundary of its habitat, however, for a careful search in that area by a competent botanist has produced no specimens since then, nor has it been possible to find any in any other section of southern British Columbia.

The closest occurrence was in the state of Washington, at Wenatchee, and there have been other records farther south. It would seem that it can survive in the Interior of the province only when cultivated and properly tended.

Years ago, some of the older Indians said they could remember growing their own tobacco, but none of them was able to find a living plant or even describe it very clearly. They much preferred white men's tobacco and seem to have stopped growing their own as soon as ours was made available to them.

In 1812 Alexander Ross visited Kamloops, the year the fort was built. Not fewer than 2,000 Indians met him. He says: "Not expecting to see so many, I had taken but a small quantity of goods with me; nevertheless, we loaded all our horses—so anxious were they to trade, and so fond of tobacco, that one morning before breakfast I obtained 110 beavers for leaf-tobacco, at the rate of five leaves per skin; and at last, when I had but one yard of white cotton remaining, one of the chiefs gave me 20 prime beaver skins for it."

SOME INDIANS found our tobacco stronger than their own, and so they mixed it with kinikinik. This is a word of Algonquin Indian and means "that which is mixed" meaning that which is mixed with white man's tobacco to make it milder. Kinikinik was usually the dried leaves of the bearberry, the technical name which is Arctostaphylos uva-ursi, which means "bear berry, berry of the bear," which seems precise enough to eliminate any risk of misapprehension. Sometimes the inner bark of the red osier dogwood was used in the same way.

Down on the coast, there were numerous references to the use by the natives of a tobacco-like plant, especially on the Queen Charlotte Islands and on the adjoining mainland. Captain Dixon collected a specimen of it in 1787 and sent it to the British Museum Herbarium and Menzies, in the early 1790s, got another which is now in the herbarium at Kew Gardens. Unfortunately, both of these specimens are in such poor condition that positive identification is no longer posible.

THE TSIMSHIANS and the Haidas dried the leaves of this plant, whatever it was, ground it up in stone mortars, added burnt and powdered clam shells, which made lime, and then used the resulting mixture as chewing tobacco. Now this is an interesting thing, because down in the South Seas the people wrap betel nut and a pinch of lime in a leaf of the pepper tree and chew it, just as the Indians of the Northwest Pacific Coast did. Any connection between the two? Ask Thor Heyerdahl.

Captain Ingraham saw the Indians chewing this plant in 1791. "The natives chew a plant," he wrote, "(as many among us do tobacco) which perhaps may be worthy of attention. It appeared to me to possess some of the properties of tobacco, whether the natives consider it as our tobacco chewers do (as a luxury) or make use of it to benefit by its medicinal qualities I am not able to say."

Captain Vancouver saw the plant being cultivated in square patches of ground. It is interesting to note that the natives on the coast here, while they did not practice agriculture in the true sense, were getting on towards it. Clover Point is so named because of the patches of wild clover the Indians fostered, if they did not actually cultivate them. The mature plants were pulled up, the roots rinsed off in water, and eaten with oolachan oil. Weeds were pulled out of the clover patches, and immature plants replaced so that they might take root.

CAPTAIN HOSKINS in his "Voyage to the Northwest Coast of America, 1790-93" states that the people of Rose Harbor "chew tobacco in a green state, with which they mix a substance resembling lime." He adds that he "found this plant growing with wild celery in a meadow," which is not a likely situation for a true tobacco.

As late as 1861, Tilkmenev (you guessed it, a Russian) saw it still in use at Sitka, but when botanists visited the Queen Charlotte Islands in 1957, in spite of a careful search, they found no plant that could have been the "tobacco." Apparently here, just as in the Interior, they stopped growing their own tobacco as soon as ours became available.

Another way of using the West Coast "tobacco" plant was to mix the dried and powdered leaves with salmon eggs, formnig pellets which were held under the lip, much as some people, Swedes and Norwegians especially, use "shnuss." Here, too, adulterants were used. Some added the inner bark of the pine tree; the Chilkats sometimes used ashes instead of lime; the Southern Tlinkits used dried crab-apple leaves as an adulterant; some of the people smoked it instead of chewing it. Aparently the centre of this cultivation was on the Queen Charlotte Islands and the Haidas who lived there grew it in sufficient quantities to sell seed to their neighbors, the Thlinkits.

FARTHER SOUTH, down California way, there was a more extensive use of tobacco and tobacco pipes.

One of the difficulties confronting a pipemaker is the boring of the stem. The bowl, usually made of soft stone or pottery, was simple enough, but a foot-long wooden stem with a hole through it was another matter. The problem was solved neatly and ingeniously. A stick of elderberry wood of suitable size was selected and half an inch of the central pith scooped out. In the cavity thus formed, the Indian pipe-maker carefully inserted a larva of a wood-boring beetle. Then he plugged up the hole behind it.

For the larva, there was no way out but straight ahead, and in due time he made it. On emerging triumphantly at the far end, the larva was returned by the grateful Indian to the place where he had first found it.

I KNOW you can't believe it, but nevertheless, it is a literal fact.